



US00D421483S

United States Patent [19] Patrick

[11] **Patent Number: Des. 421,483**
[45] **Date of Patent: ** Mar. 7, 2000**

[54] **HOSE END TRIGGER SPRAY NOZZLE**

[75] Inventor: **Walter C. Patrick**, Alta Loma, Calif.

[73] Assignee: **Arcadia Industries, Inc.**, San Diego, Calif.

[**] Term: **14 Years**

[21] Appl. No.: **29/106,919**

[22] Filed: **Jun. 23, 1999**

[51] **LOC (6) Cl.** **23-01**

[52] **U.S. Cl.** **D23/226**

[58] **Field of Search** D23/213, 223,
D23/226, 229; 239/394, 525, 528

[56] **References Cited**

U.S. PATENT DOCUMENTS

- D. 148,892 3/1948 Swimmer .
- D. 185,187 5/1959 Beinert .
- D. 187,970 5/1960 Beinert .
- D. 194,014 11/1962 Gilmour .
- D. 225,222 11/1972 Gilmour .
- D. 225,736 1/1973 Mango et al. .
- D. 251,680 4/1979 Morgan .
- D. 251,850 5/1979 Morgan .
- D. 251,917 5/1979 Morgan .
- D. 259,733 6/1981 Tisserat et al. .
- D. 268,948 5/1983 Tisserat et al. .
- D. 291,725 9/1987 Huckenbeck et al. .
- D. 297,351 8/1988 Kitts .
- D. 300,348 3/1989 Lubeck .
- D. 305,454 1/1990 Beal D23/226
- D. 309,654 7/1990 Roman .
- D. 314,609 2/1991 Liaw .
- D. 315,782 3/1991 Clivio .
- D. 328,780 8/1992 Aquilina .
- D. 338,706 8/1993 Wang .
- D. 340,762 10/1993 Wang .
- D. 354,332 1/1995 Wang .

- D. 355,952 2/1995 Wang .
- D. 355,953 2/1995 Wang .
- D. 356,144 3/1995 Wang .
- D. 357,973 5/1995 McCain .
- D. 358,196 5/1995 McCain .
- D. 359,101 6/1995 Kuo .
- D. 361,122 8/1995 Goodin .
- D. 369,206 4/1996 Wang D23/223
- D. 369,207 4/1996 Wang D23/223
- D. 369,852 5/1996 Wang .
- D. 369,853 5/1996 Wang .
- D. 369,854 5/1996 Wang .
- D. 390,632 2/1998 Wang D23/223
- 4,666,085 5/1987 Liaw .
- 4,903,897 2/1990 Hayes .
- 5,232,162 8/1993 Chih .
- 5,348,228 9/1994 Wang .
- 5,501,400 3/1996 Kuo .
- 5,566,886 10/1996 Wang .
- 5,598,978 2/1997 Wang .
- 5,676,313 10/1997 Wang .
- 5,772,121 6/1998 Wang .
- 5,806,770 9/1998 Wang 239/526

Primary Examiner—Robin V. Taylor
Attorney, Agent, or Firm—Kelly Bauersfeld Lowry & Kelley, LLP.

[57] **CLAIM**

The ornamental design for a hose end trigger spray nozzle, as shown and described.

DESCRIPTION

FIG. 1 is a side elevational view of a hose end trigger spray nozzle embodying my new design, it being understood that the opposite end is substantially a mirror image thereof; FIG. 2 is a front elevational view thereof; FIG. 3 is a rear elevational view thereof; FIG. 4 is a top plan view thereof; and, FIG. 5 is a bottom plan view thereof.

1 Claim, 2 Drawing Sheets

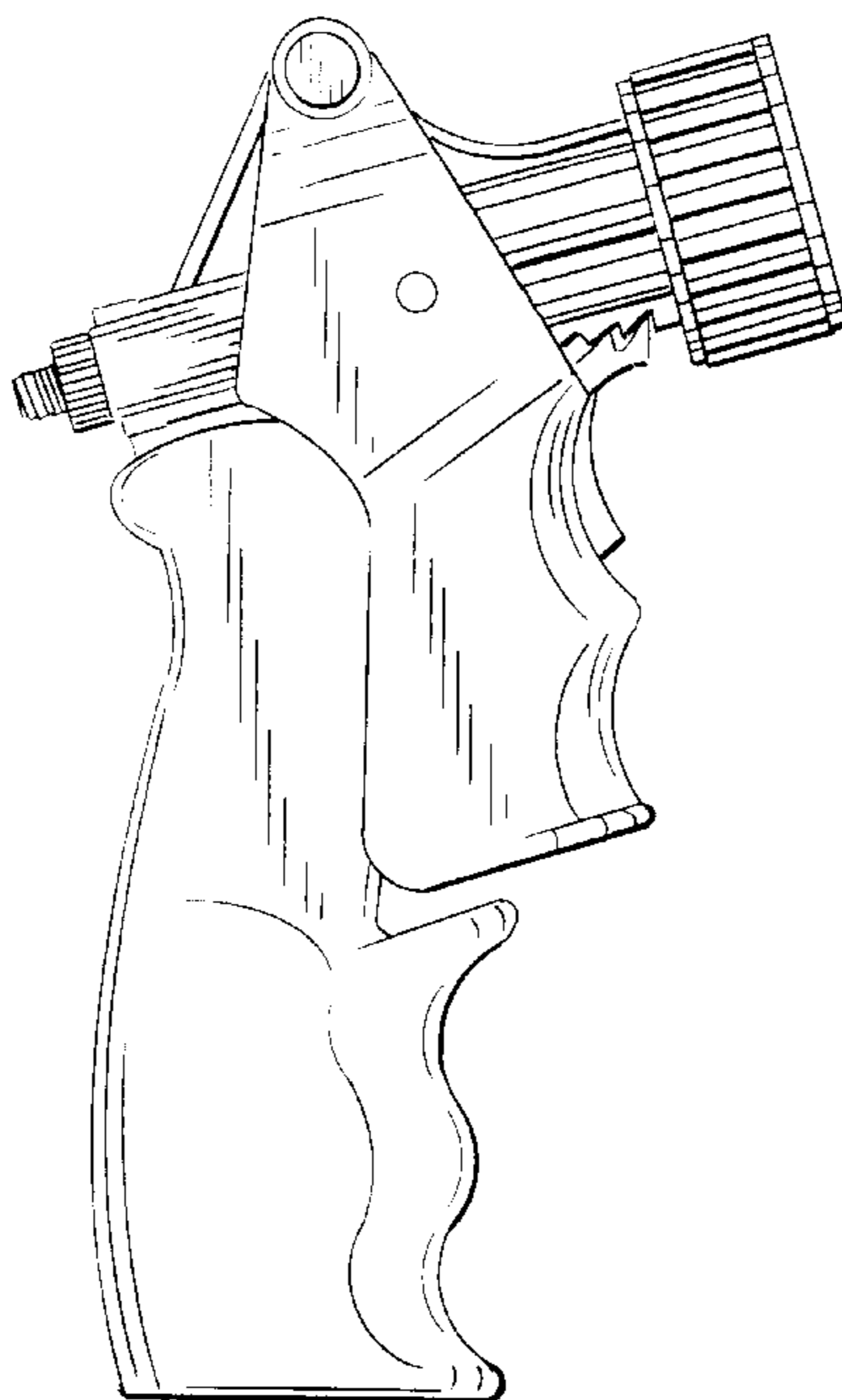

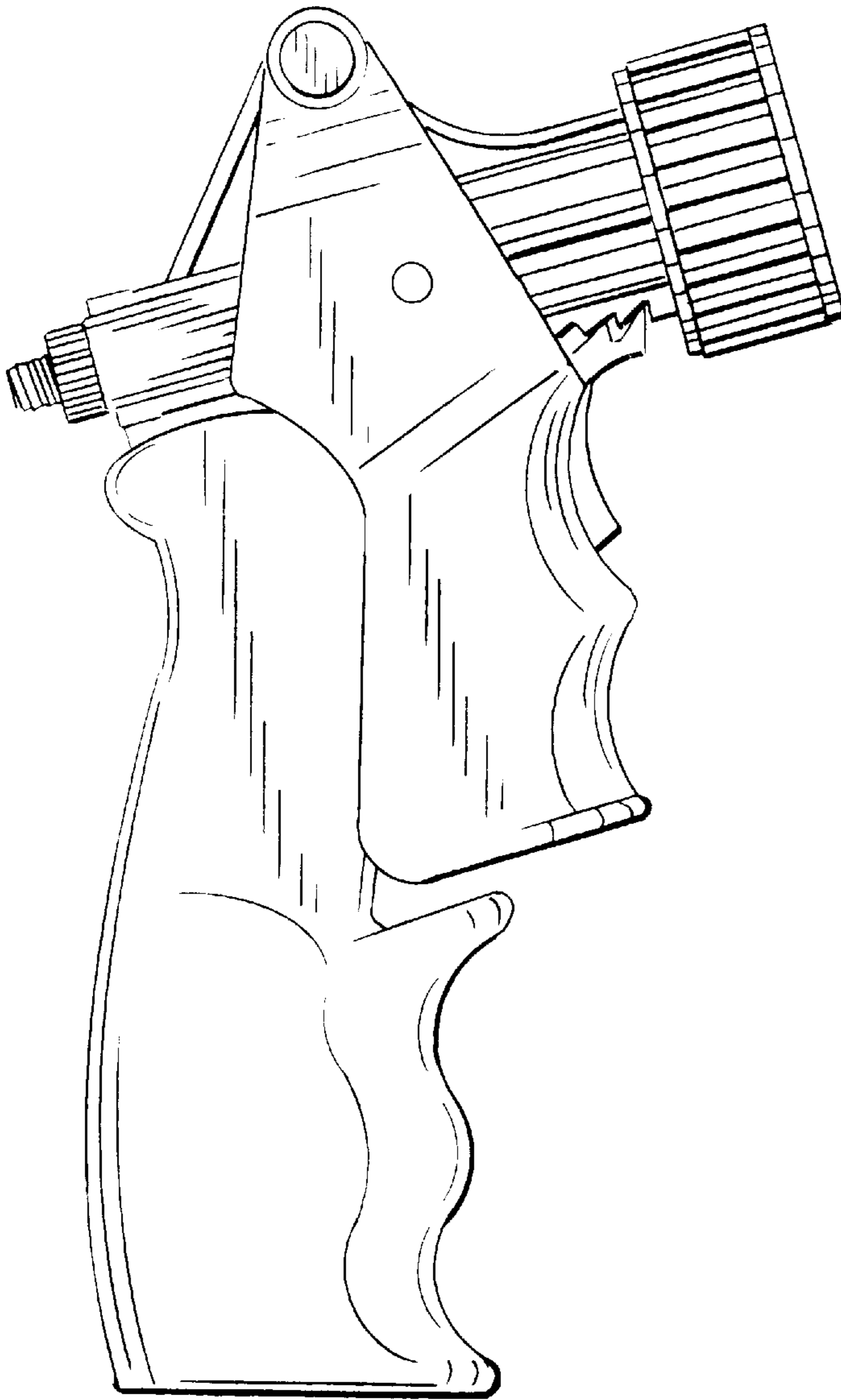

FIG. 1

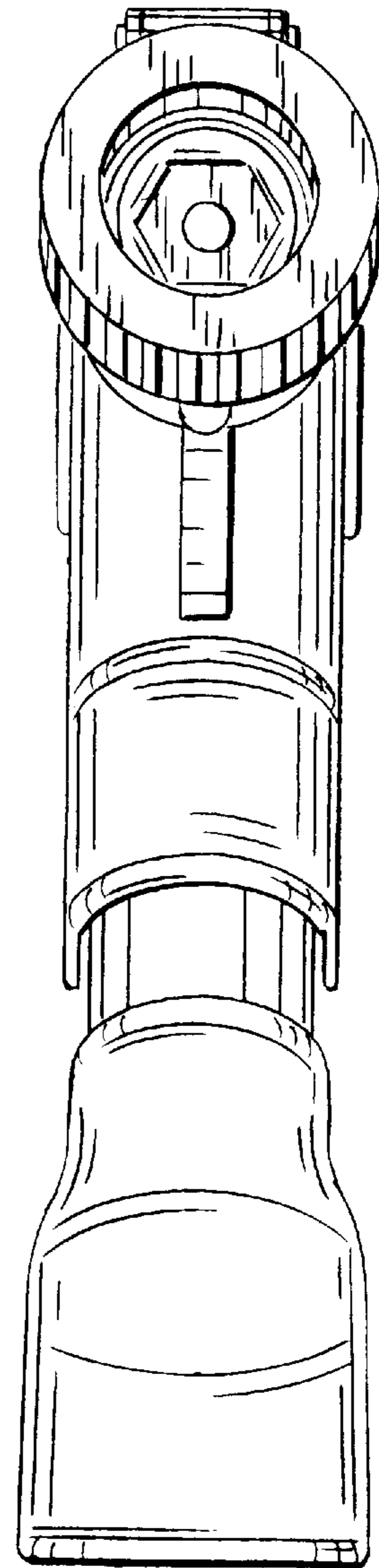

FIG. 2

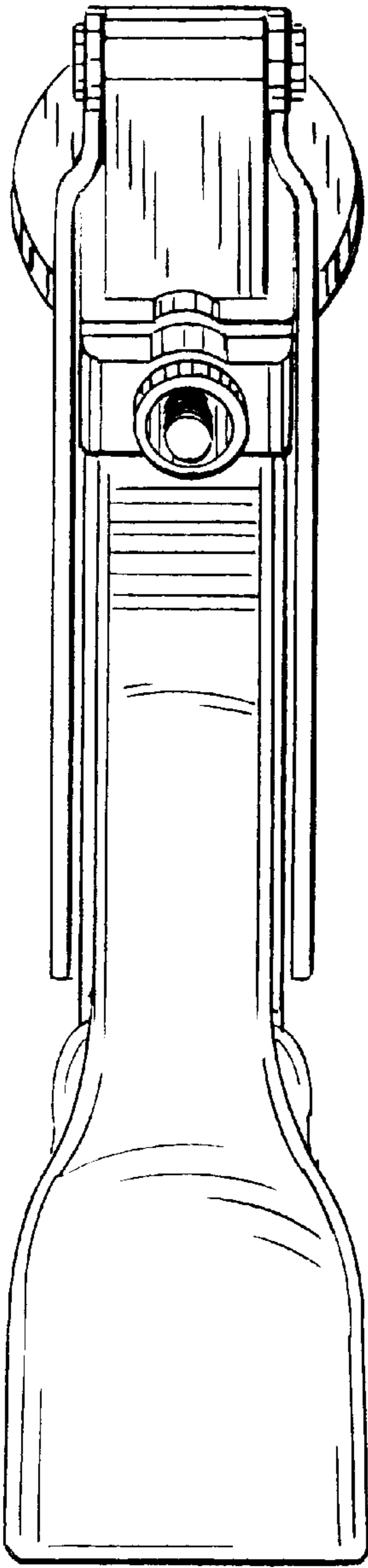

FIG. 3

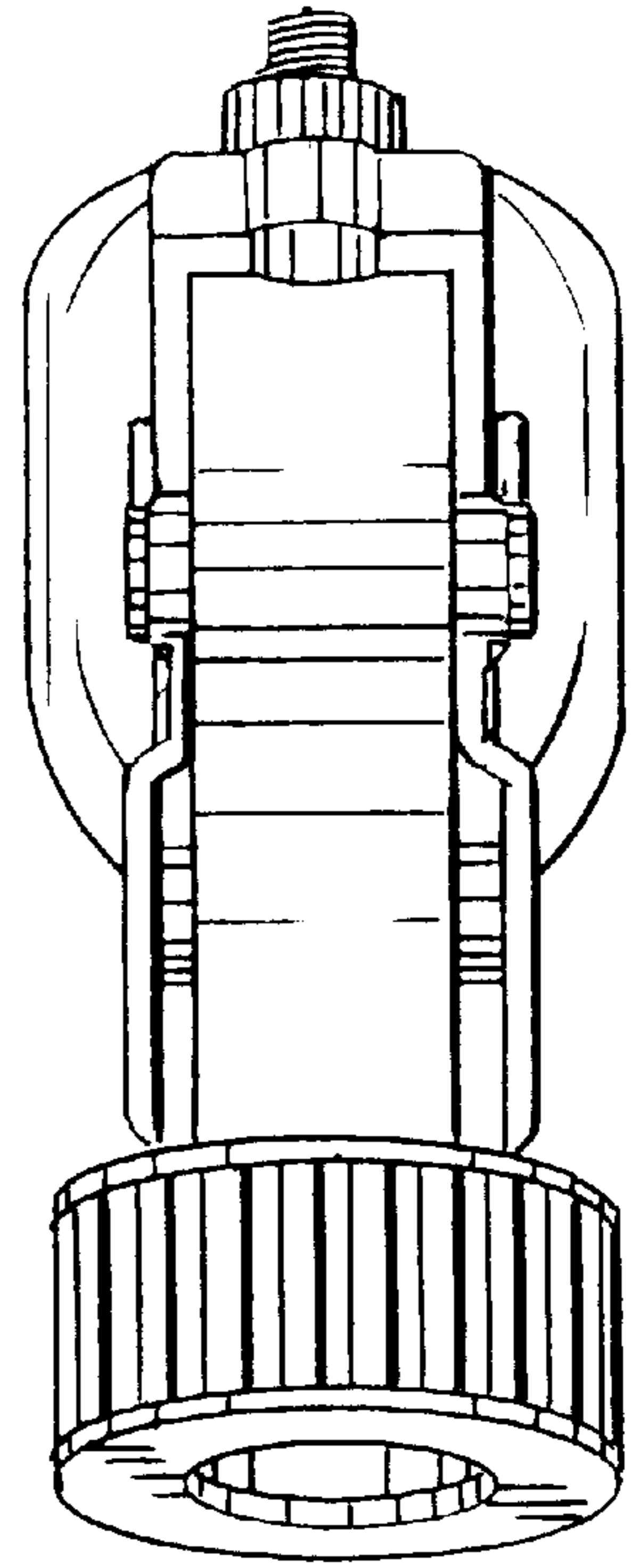

FIG. 4

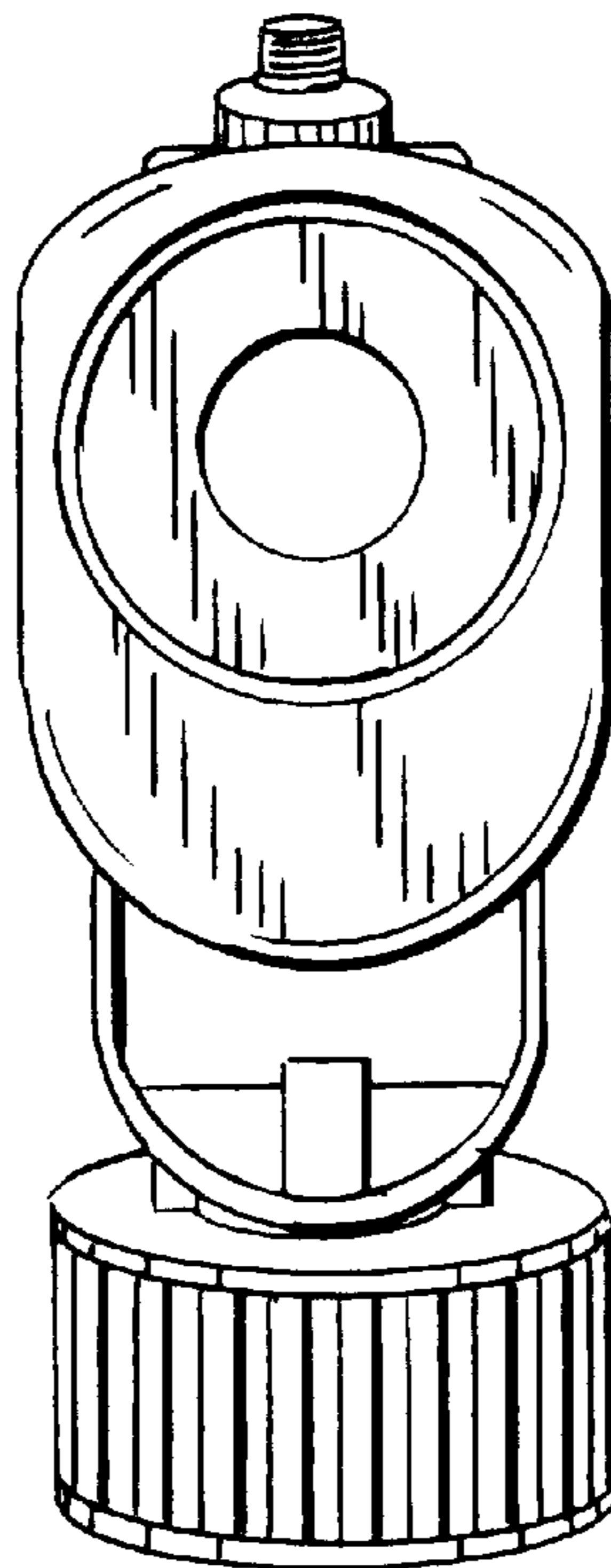

FIG. 5