



US00D421438S

United States Patent [19]
Bothe

[11] **Patent Number: Des. 421,438**

[45] **Date of Patent: ** Mar. 7, 2000**

[54] **LOUDSPEAKER BOX**

[75] Inventor: **Frank Bothe**, Backnang, Germany

[73] Assignee: **D&B Audiotechnik Aktiengesellschaft**,
Backnang, Germany

[**] Term: **14 Years**

[21] Appl. No.: **29/086,190**

[22] Filed: **Apr. 7, 1998**

Related U.S. Application Data

[63] Continuation of application No. 29/059,645, Aug. 28, 1996,
abandoned.

[30] **Foreign Application Priority Data**

Mar. 1, 1996 [DE] Germany M9601949

[51] **LOC (6) Cl.** **14-01**

[52] **U.S. Cl.** **D14/214; D14/213**

[58] **Field of Search** D14/204, 207-216;
181/144, 145, 147-148, 150, 157, 198;
381/24, 88, 90, 153, 159, 186, 188, 203,
205

[56] **References Cited**

U.S. PATENT DOCUMENTS

D. 227,904	7/1973	Takeoka et al.	D14/214
D. 247,489	3/1978	Jabara	D14/214
D. 248,757	8/1978	Bokmiller	D14/214
D. 318,054	7/1991	Kikutani	D14/214

Primary Examiner—Nanda Bondade
Attorney, Agent, or Firm—Herbert Dubno

[57] **CLAIM**

The ornamental design for a loudspeaker box, as shown and described.

DESCRIPTION

FIG. 1 is a top, front right-side perspective view of a loudspeaker box showing my new design;
FIG. 2 is a front view thereof;
FIG. 3 is a top, front left-side perspective view thereof;
FIG. 4 is a right side elevational view thereof;
FIG. 5 is a rear view thereof;
FIG. 6 is a bottom view thereof; and,
FIG. 7 is a rear view thereof with the loudspeaker box in another orientation.

1 Claim, 7 Drawing Sheets

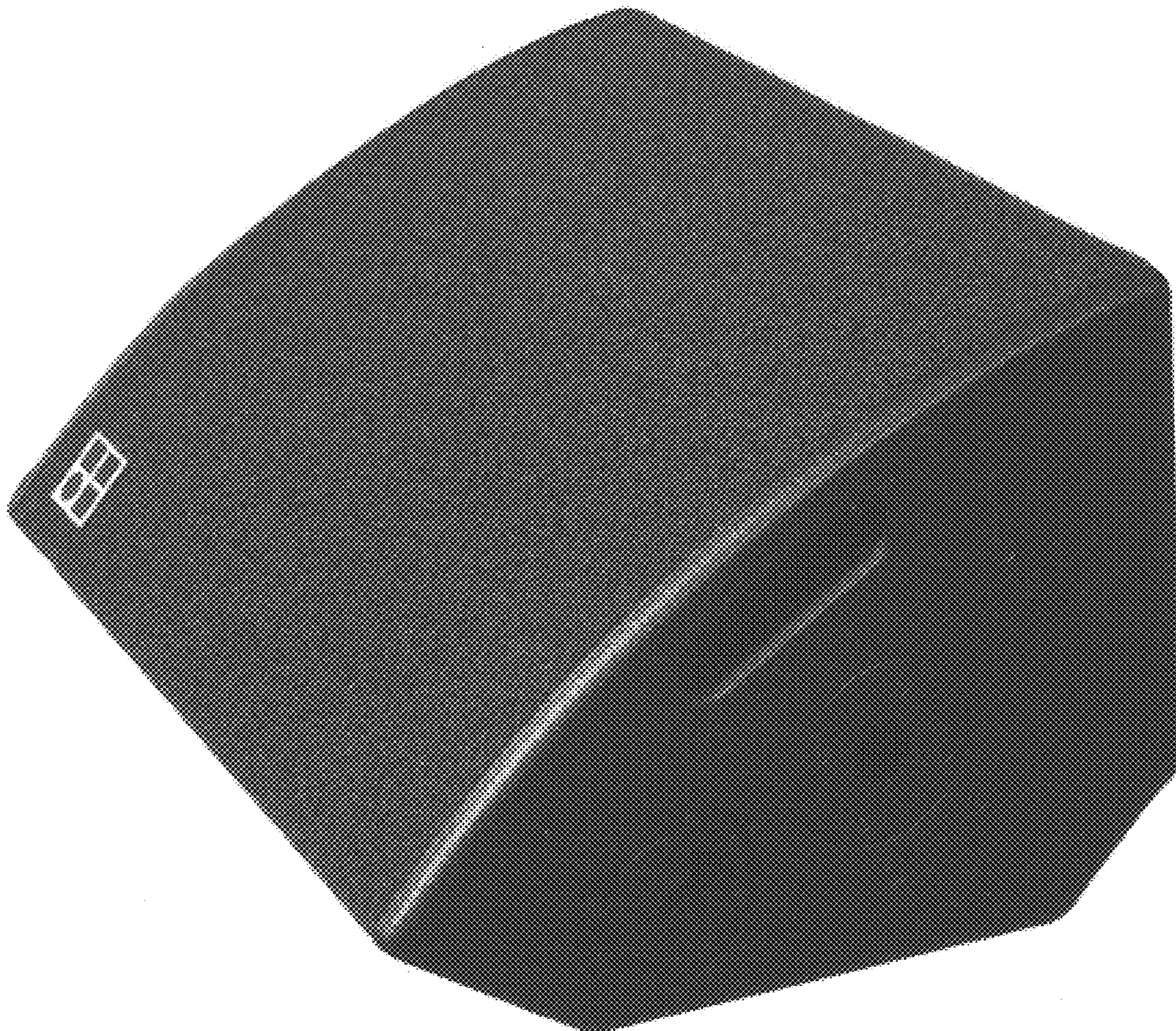

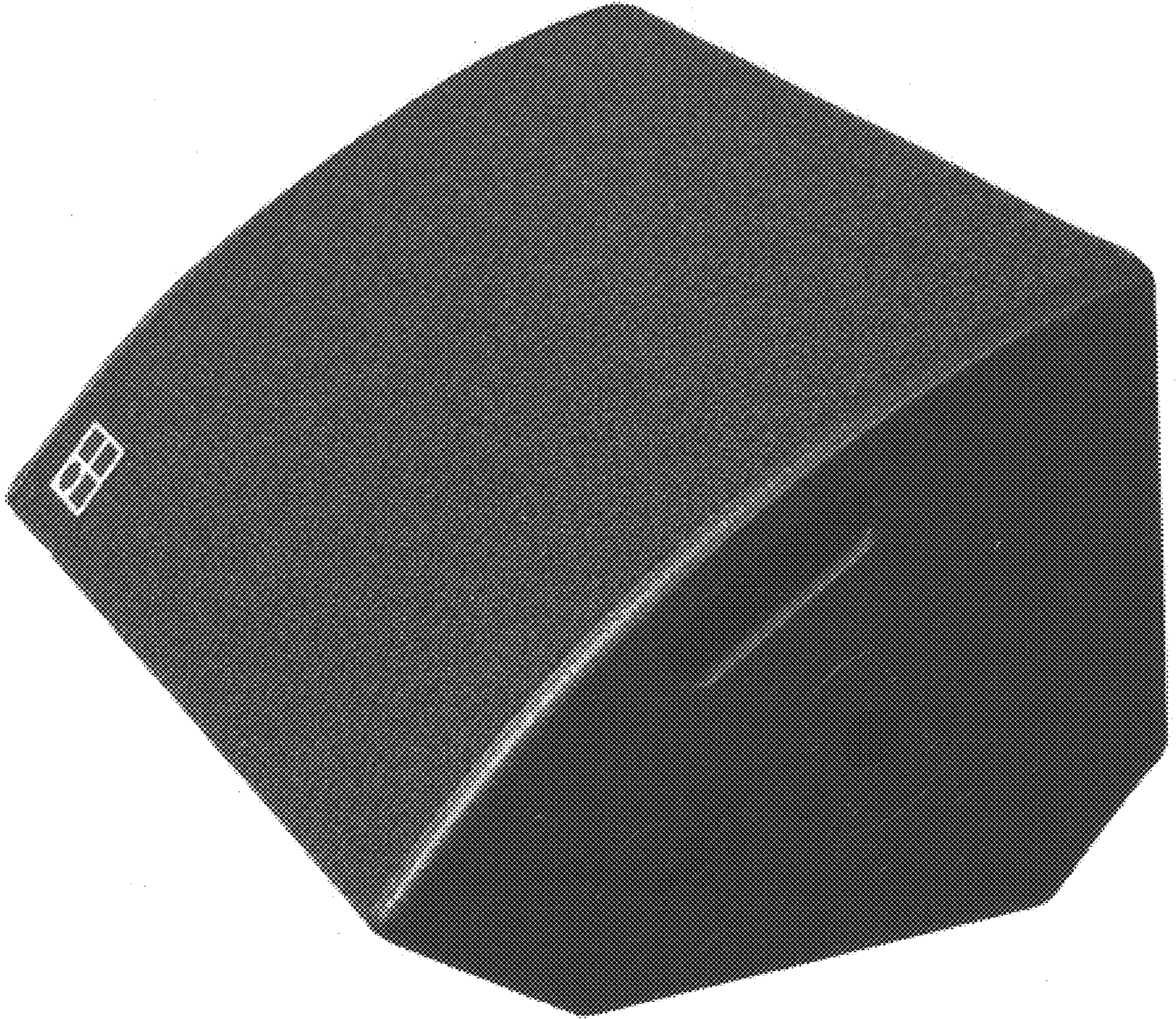

FIG.1

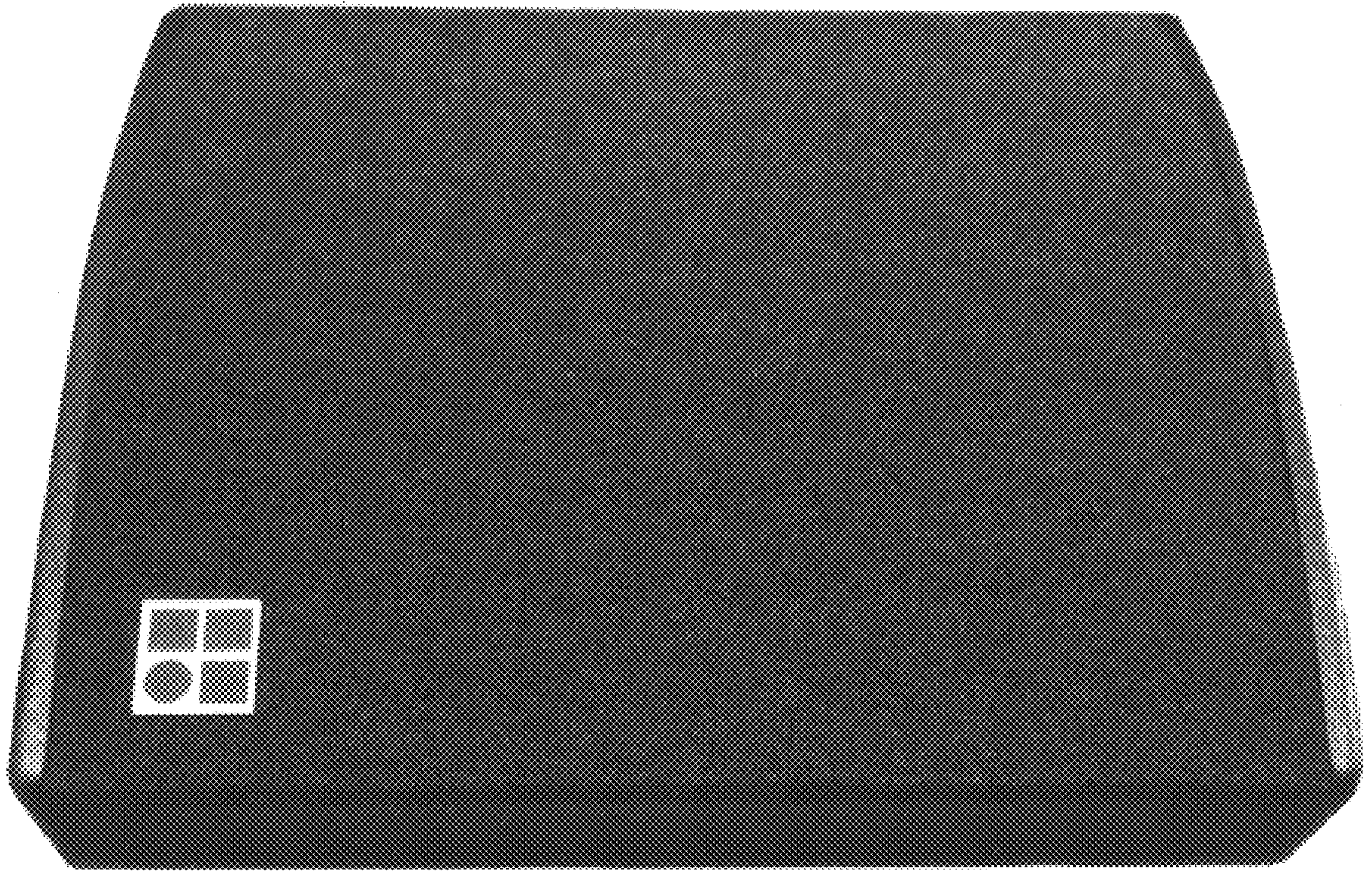

FIG.2



FIG. 3

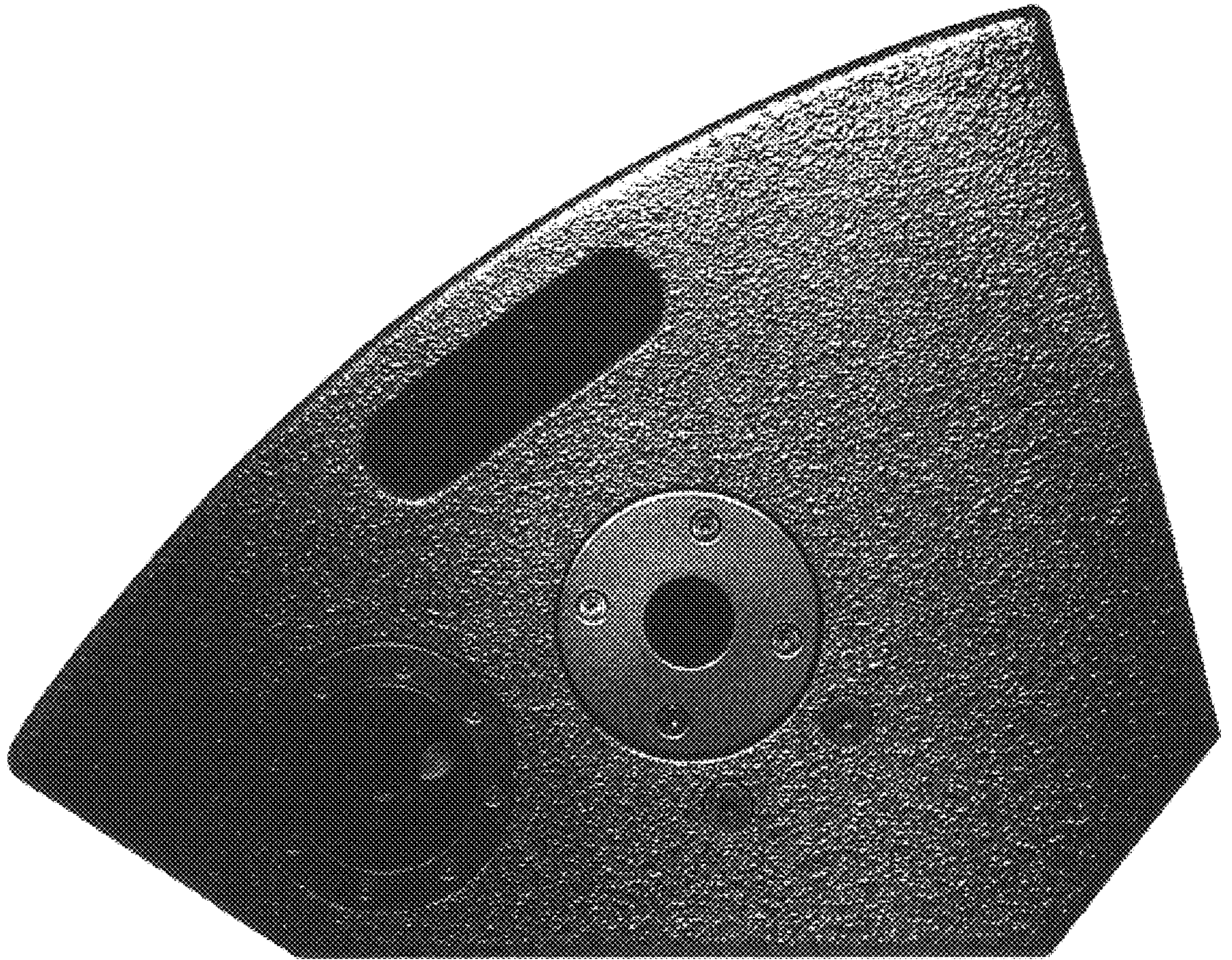

FIG.4

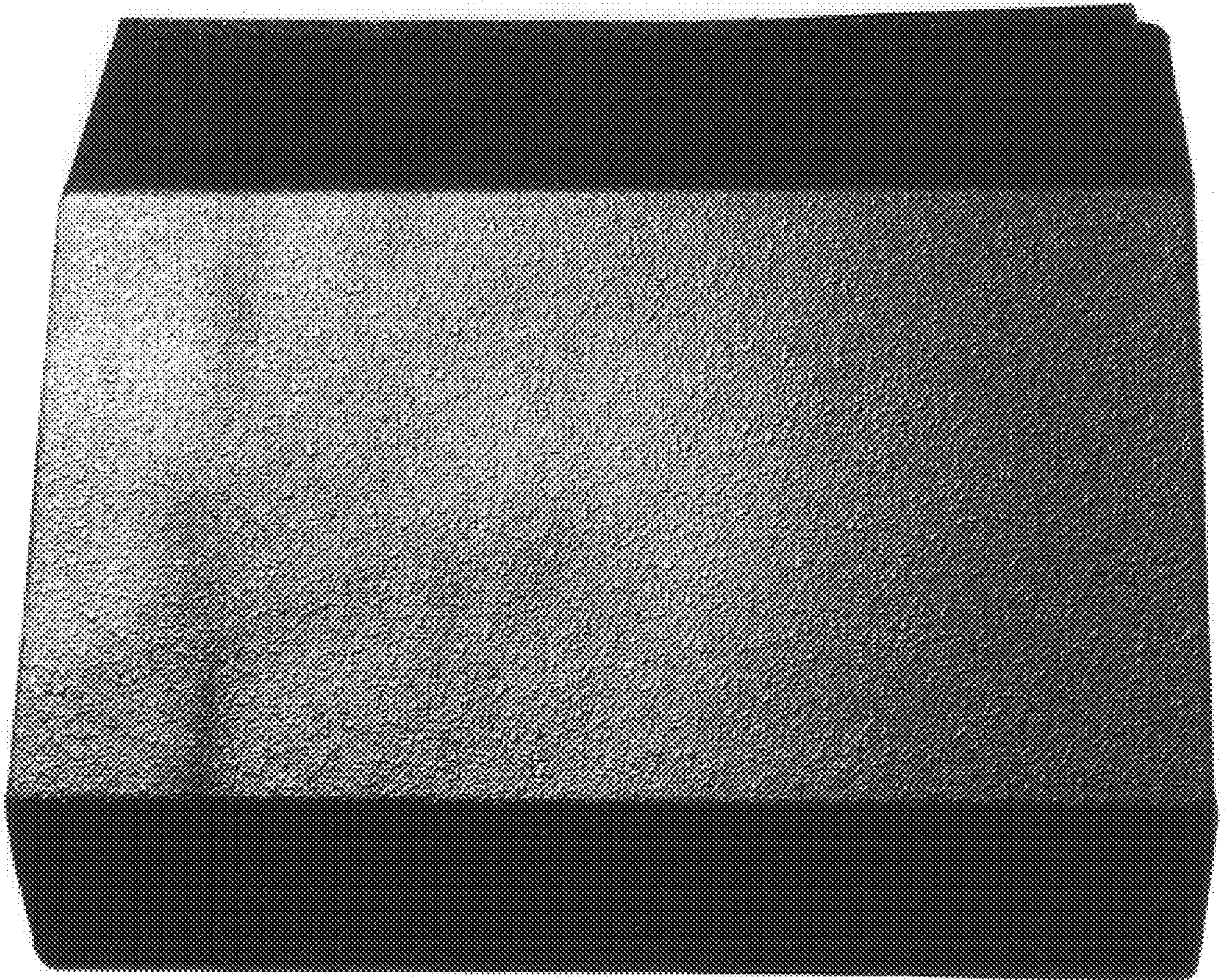

FIG.5

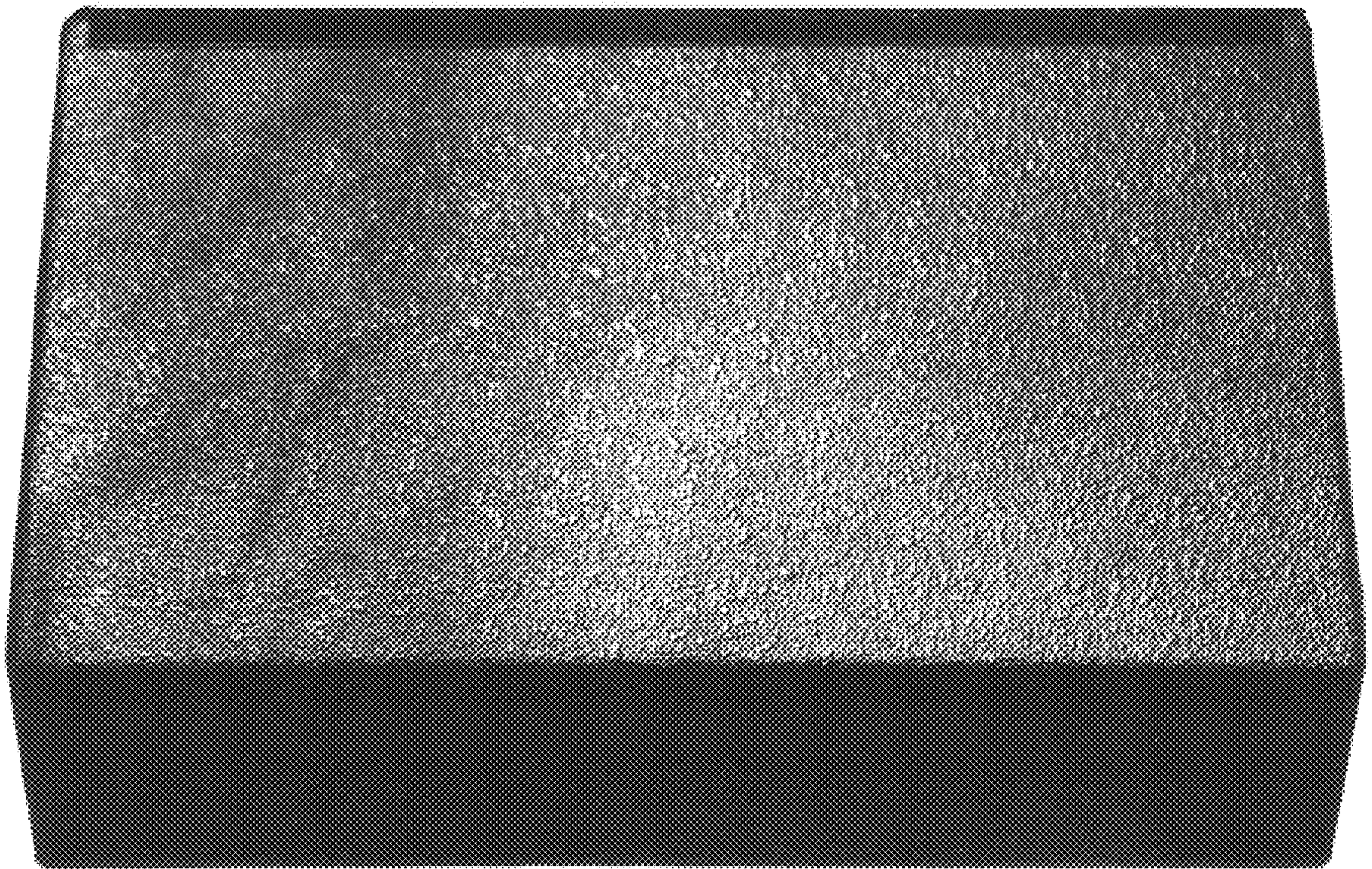

FIG.6



FIG.7