



US00D421422S

United States Patent [19]

[11] **Patent Number: Des. 421,422**

La Police

[45] **Date of Patent: ** Mar. 7, 2000**

[54] **HOUSING FOR LASER PHOTOELECTRIC CONTROL**

Primary Examiner—Antoine Duval Davis
Attorney, Agent, or Firm—Fay, Sharpe, Fagan, Minnich & McKee, LLP

[75] Inventor: **George D. La Police**, Somerville, N.J.

[57] **CLAIM**

[73] Assignee: **Automatic Timing & Controls, Inc.**, Lancaster, Pa.

The ornamental design for a housing for photoelectric laser control, as shown and described.

[**] Term: **14 Years**

DESCRIPTION

[21] Appl. No.: **29/103,187**

FIG. 1 is a front and top-right perspective view of a housing for a laser photoelectric control showing the new design; FIG. 2 is a front elevational view of the housing of FIG. 1; FIG. 3 is a rear elevational view of the housing of FIG. 1; FIG. 4 is a top plan view of the housing of FIG. 1; FIG. 5 is a bottom plan view of the housing of FIG. 1; FIG. 6 is a right side elevational view of the housing of FIG. 1, the left side housing being a mirror image of the right side housing;

[22] Filed: **Apr. 9, 1999**

[51] **LOC (6) Cl. 13-03**

[52] **U.S. Cl. D13/165**

[58] **Field of Search D13/165; 250/200, 250/201.1, 206, 239, 221, 222.1**

FIG. 7 is a rear and top-right perspective view of the housing of FIG. 1; and,

FIG. 8 is a rear and top right perspective view of the housing of FIG. 1 with a top cover portion opened.

The broken line showing of is for illustrative purposes only and forms no part of the claimed design.

[56] **References Cited**

U.S. PATENT DOCUMENTS

D. 412,316	7/1999	Fayfield	D13/165
5,898,172	4/1999	Masui et al.	250/239

1 Claim, 5 Drawing Sheets

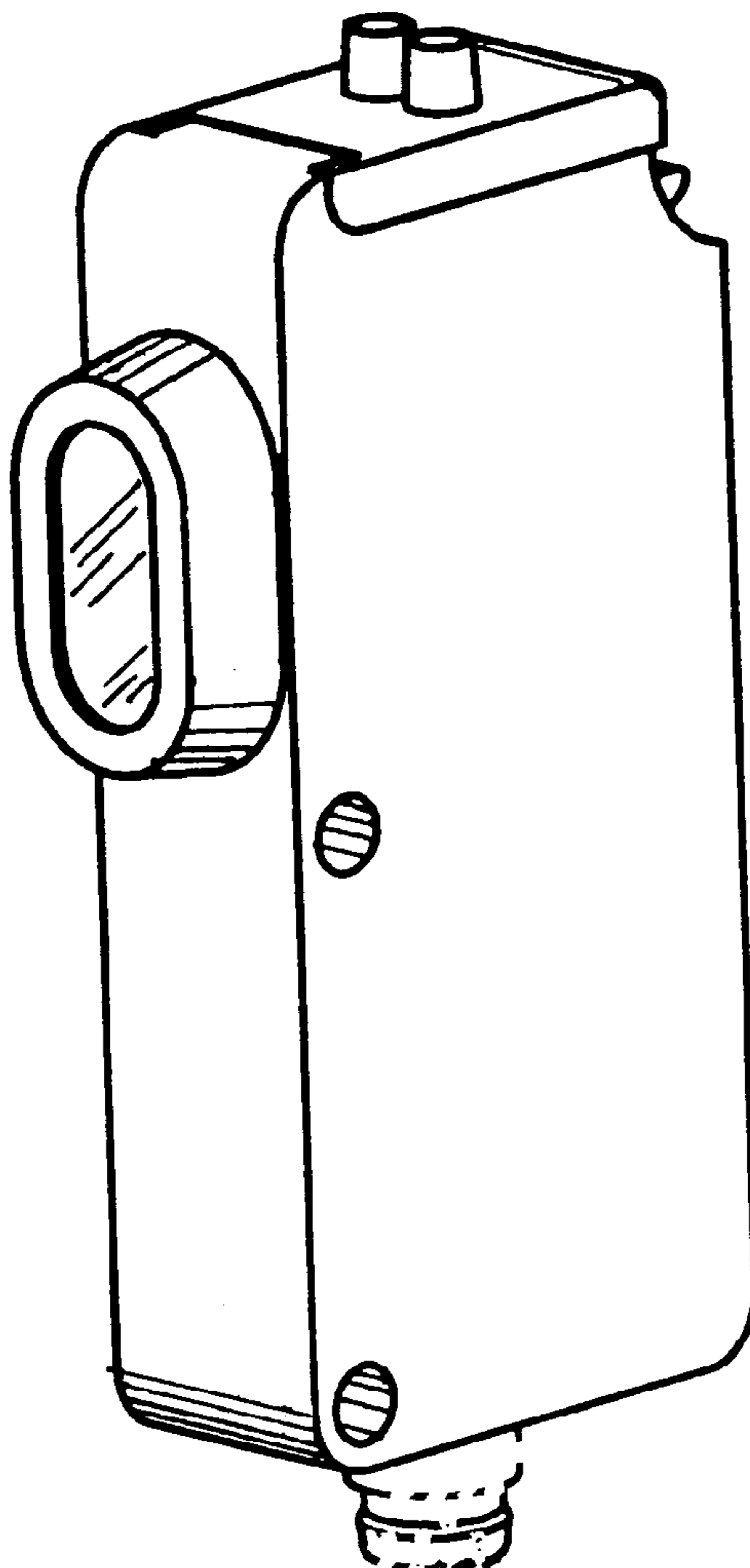

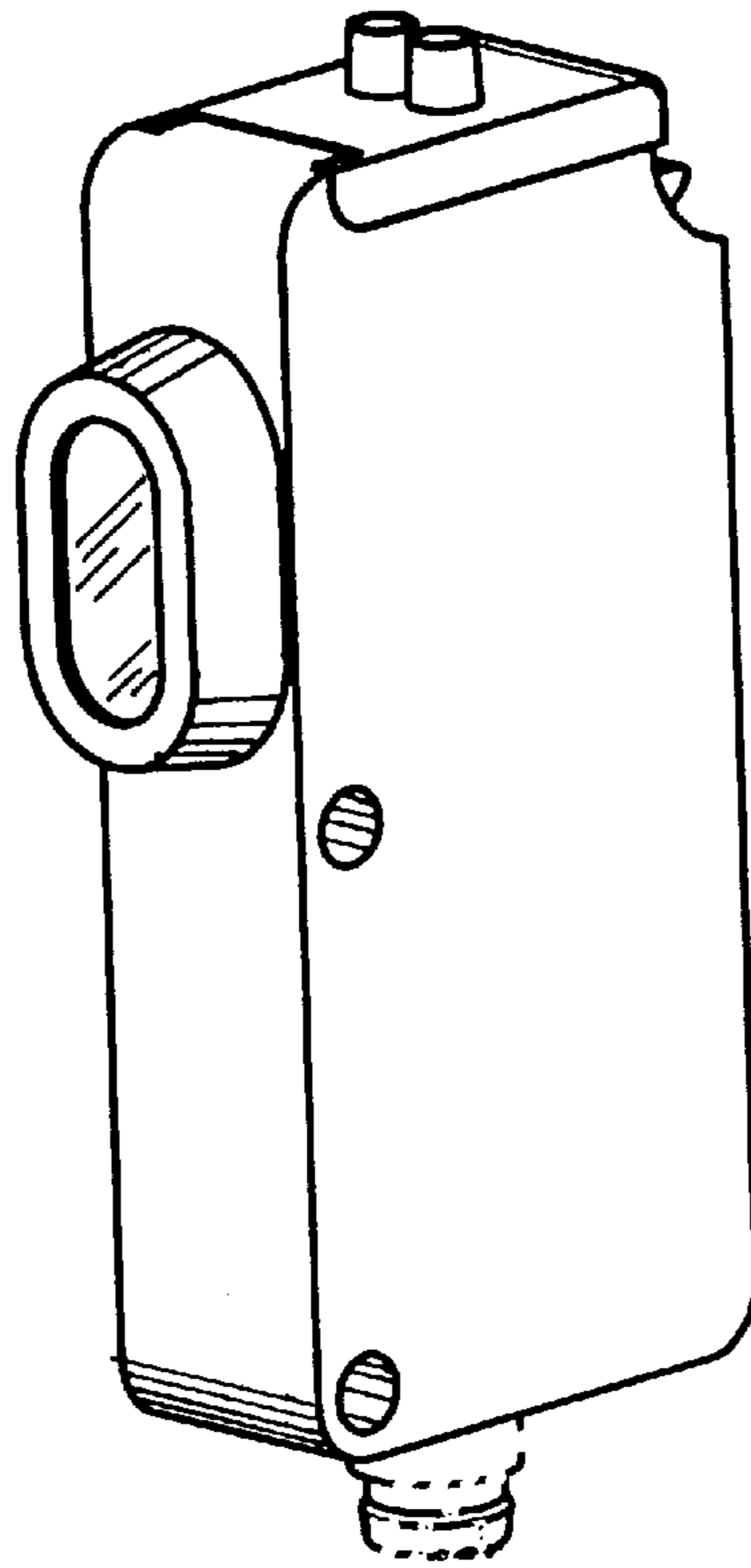

Fig. 1

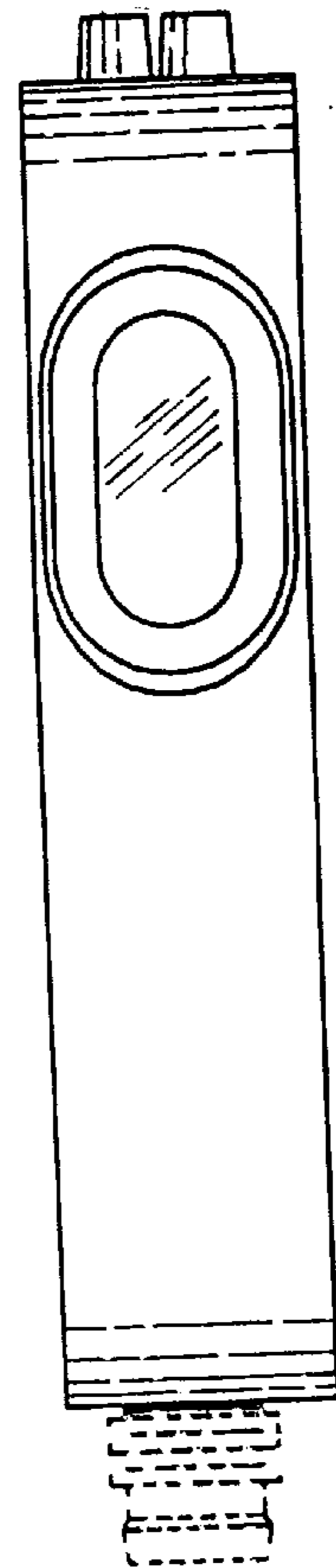

Fig. 2

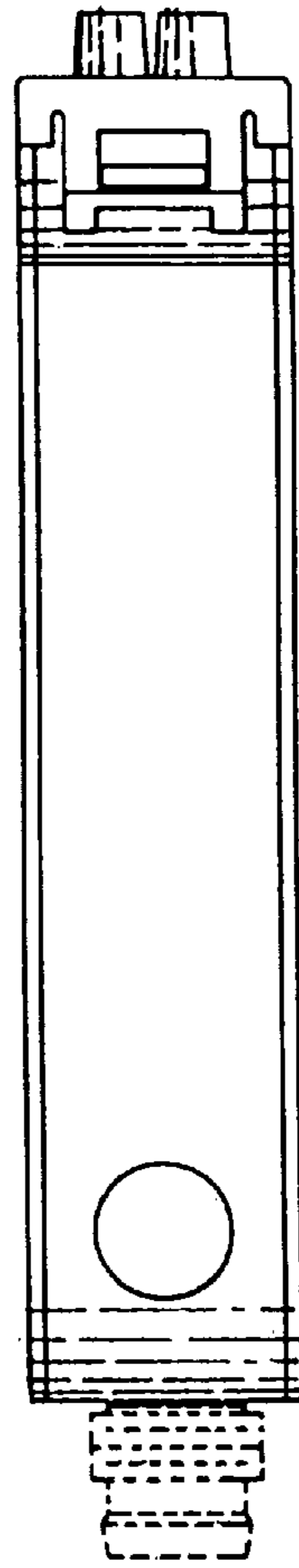

Fig. 3

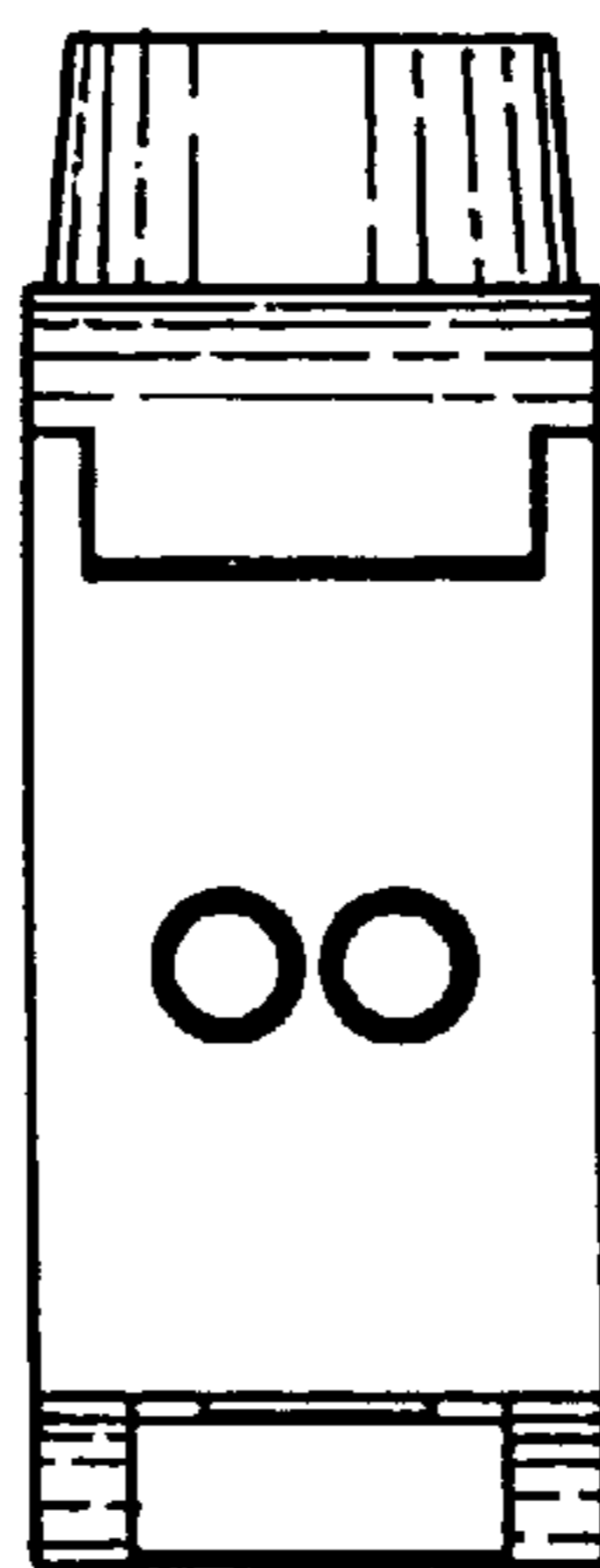

Fig. 4

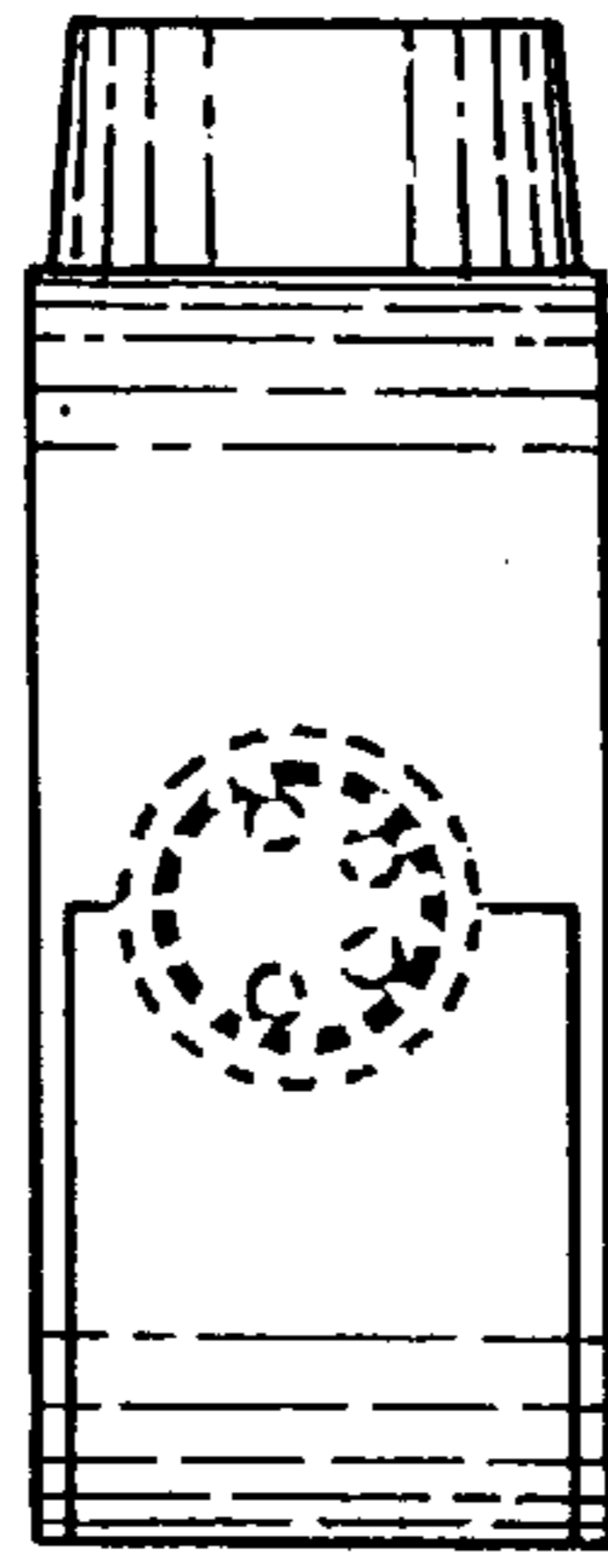

Fig. 5

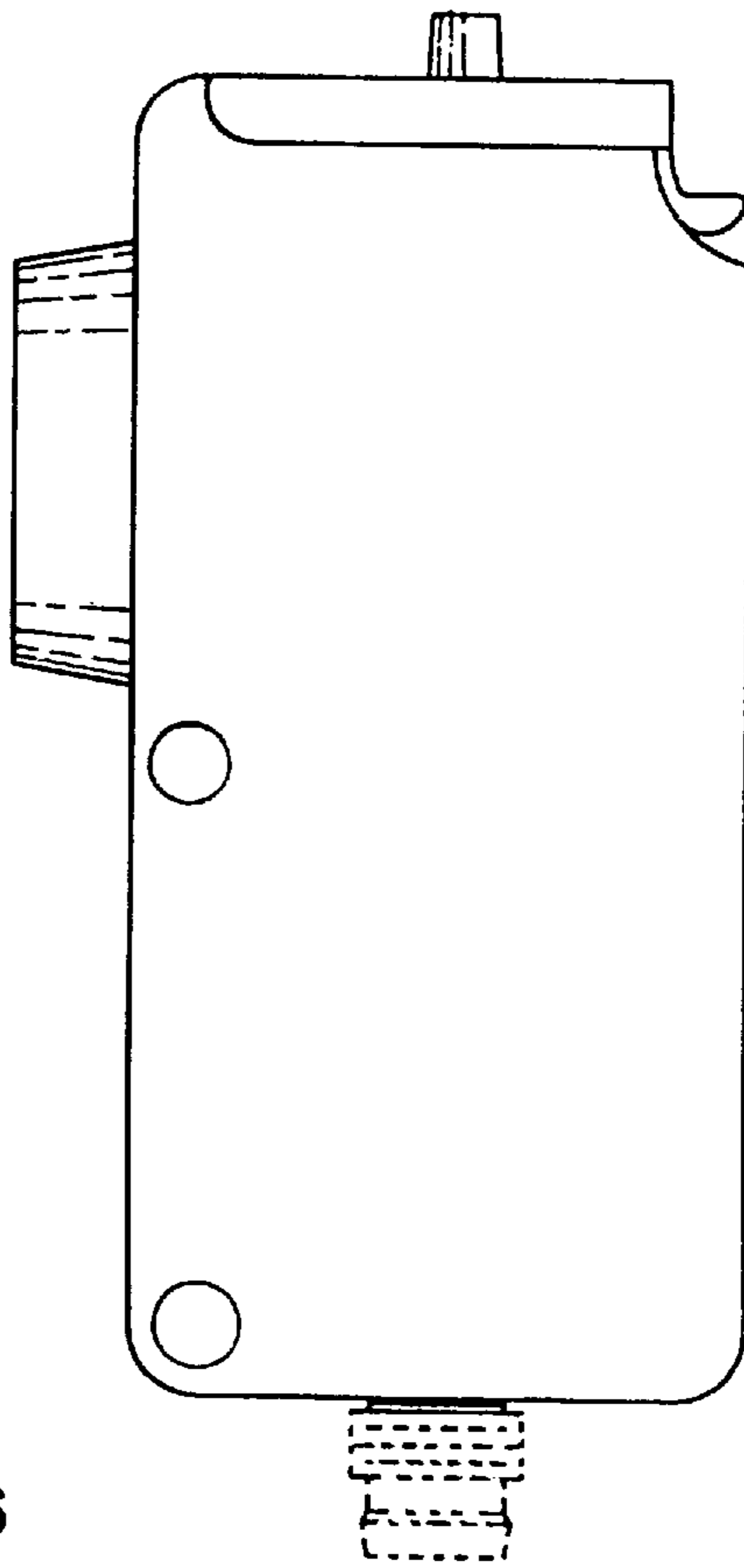

Fig. 6

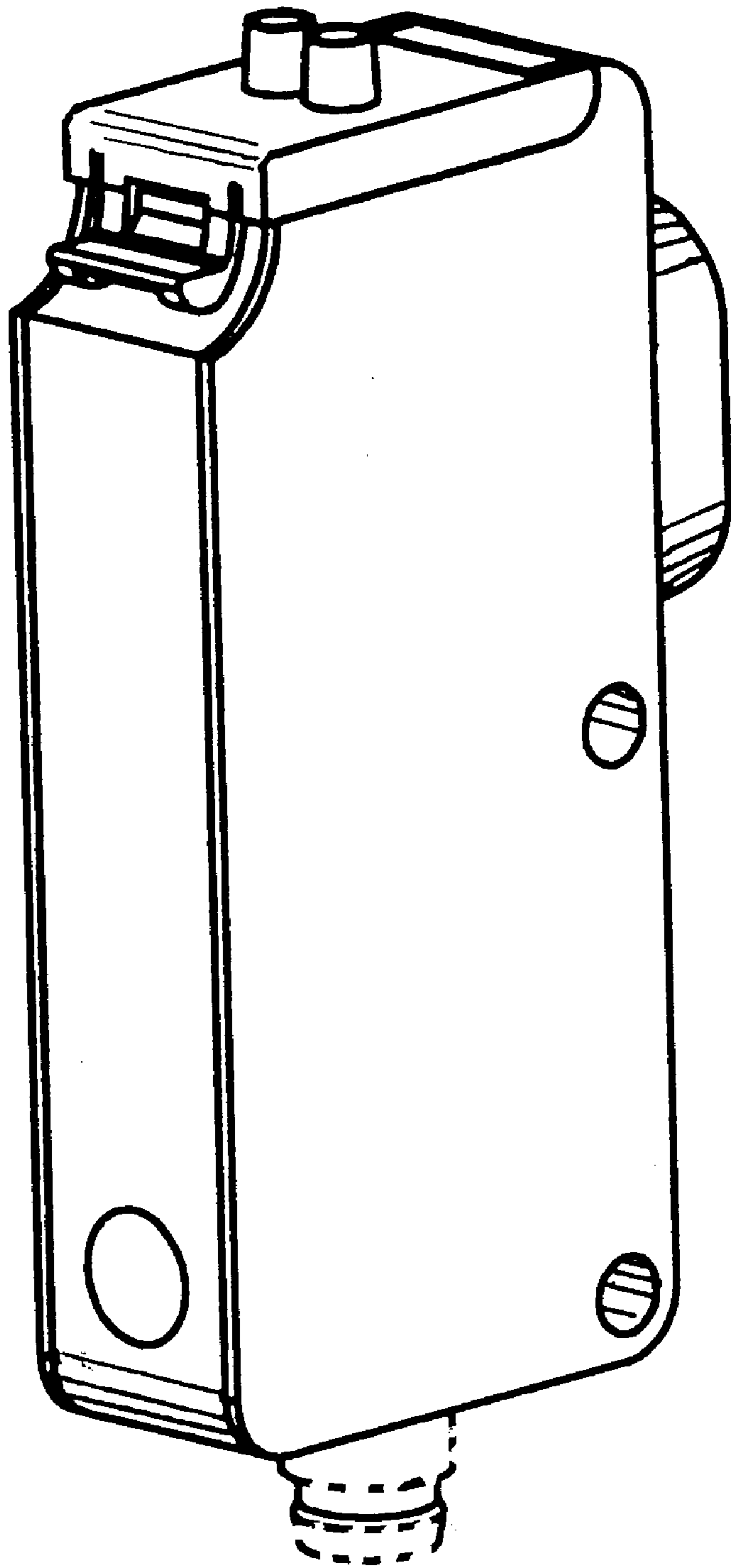

Fig. 7

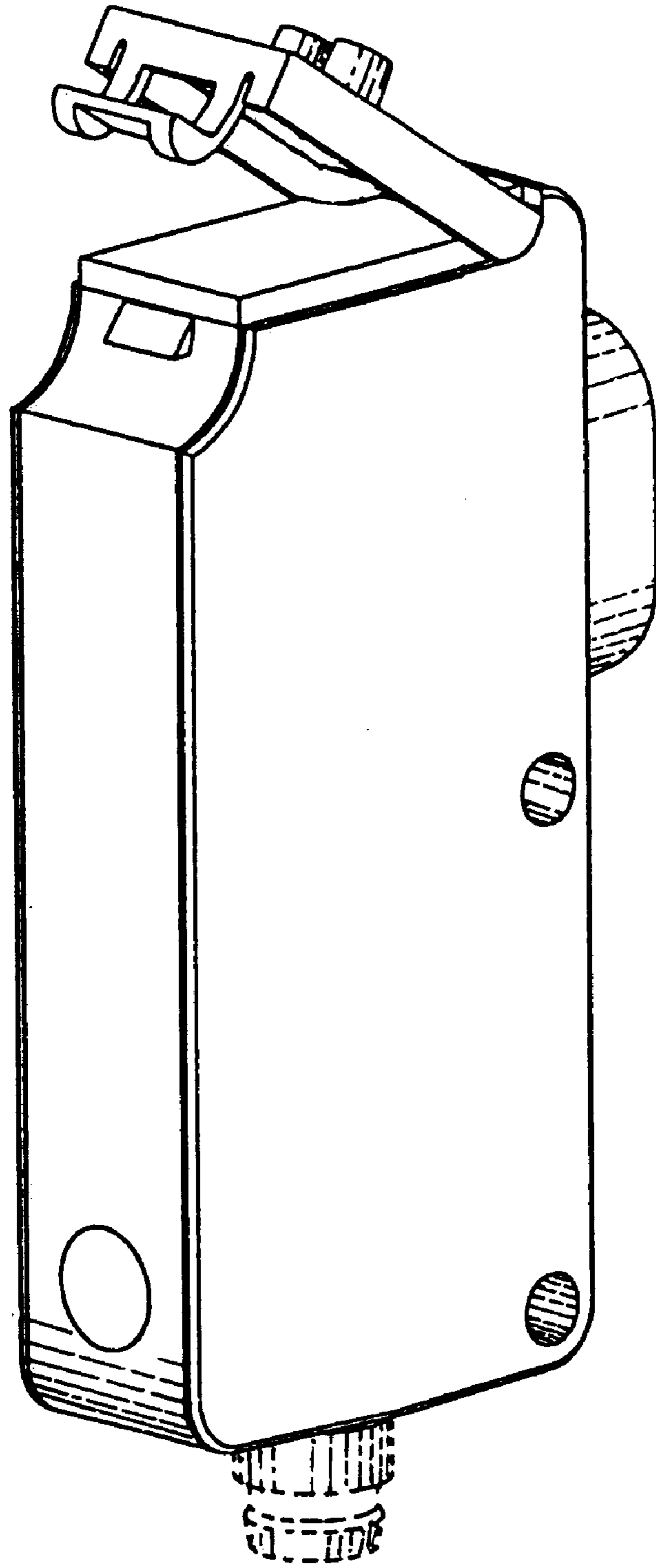

Fig. 8