



US00D421415S

**United States Patent** [19]  
**Weber**

[11] **Patent Number: Des. 421,415**  
[45] **Date of Patent: \*\* Mar. 7, 2000**

[54] **TIRE TREAD**

[75] Inventor: **Michael Joseph Weber**, Mogadore, Ohio

[73] Assignee: **The Goodyear Tire & Rubber Company**, Akron, Ohio

[\*\*] Term: **14 Years**

[21] Appl. No.: **29/102,351**

[22] Filed: **Mar. 23, 1999**

[51] **LOC (6) Cl.** ..... **12-15**

[52] **U.S. Cl.** ..... **D12/146**

[58] **Field of Search** ..... D12/136-152;  
152/209.1, 209.8, 209.9, 209.11, 209.13,  
209.28, 900, 902, 903

[56] **References Cited**

**U.S. PATENT DOCUMENTS**

- D. 272,899 3/1984 Tomoda .
- D. 288,307 2/1987 Ono .
- D. 291,792 9/1987 Clemens .
- D. 294,339 2/1988 Brayer .
- D. 295,034 4/1988 Brayer .
- D. 299,329 1/1989 Wallet et al. .
- D. 303,945 10/1989 Tsuda et al. .
- D. 306,845 3/1990 Hinrichsen et al. .
- D. 308,659 6/1990 Brayer .
- D. 311,163 10/1990 Rabinovich .
- D. 326,252 5/1992 Slagh .
- D. 328,269 7/1992 Graas et al. .
- D. 335,840 5/1993 Guspodin .
- D. 338,180 8/1993 Consolacion et al. .
- D. 340,013 10/1993 Downey et al. .
- D. 342,705 12/1993 Graas .
- D. 344,476 2/1994 Manestar .
- D. 344,478 2/1994 Consolacion et al. .
- D. 345,951 4/1994 Guspodin et al. .
- D. 348,639 7/1994 Matsushita et al. .
- D. 349,081 7/1994 Downey et al. .
- D. 349,476 8/1994 Killian .
- D. 350,091 8/1994 Shibata .
- D. 350,515 9/1994 Hutz .
- D. 352,018 11/1994 Robert et al. .
- D. 354,025 1/1995 McKisson .

- D. 355,152 2/1995 Brightwell et al. .
- D. 368,244 3/1996 Killian .
- D. 379,785 6/1997 Galante et al. .
- D. 381,944 8/1997 Regallis et al. .
- D. 383,712 9/1997 Scheuren et al. .
- D. 386,454 11/1997 Guspodin .
- D. 389,789 1/1998 Slingluff et al. .
- D. 390,513 2/1998 Guspodin et al. .
- D. 391,208 2/1998 Guspodin et al. .... D12/147
- D. 394,029 5/1998 Gillard et al. .
- 4,383,568 5/1983 Pieper .
- 4,481,991 11/1984 Pieper .
- 4,546,808 10/1985 Fontaine et al. .
- 4,702,292 10/1987 Brayer .

**OTHER PUBLICATIONS**

Firestone Firehawk SVX Tire, 1997 Tread Design Guide, p. 30. 4/2.

Laramie Steel Rider II Tire, 1997 Tread Design Guide, p. 45. 3/1.

Shell Touring 2000 Tire, 1997 Tread Design Guide, p. 67. 1/5.

Star Skymaster Metric Tire, 1997 Tread Design Guide, p. 71. 1/4.

Kumho Road Venture 787 Tire, 1997 Tread Design Guide, p. 103. 1/3.

Modern Tire Dealer, Oct. 1975, Michelin's 'next generation' radial.

*Primary Examiner*—Robert M. Spear  
*Attorney, Agent, or Firm*—T P Lewandowski

[57] **CLAIM**

The ornamental design for a tire tread, as shown and described.

**DESCRIPTION**

FIG. 1 is a perspective view of a tire tread showing our new design, it being understood that the pattern repeats uniformly throughout the circumference of the tread;

FIG. 2 is a front elevational view thereof;

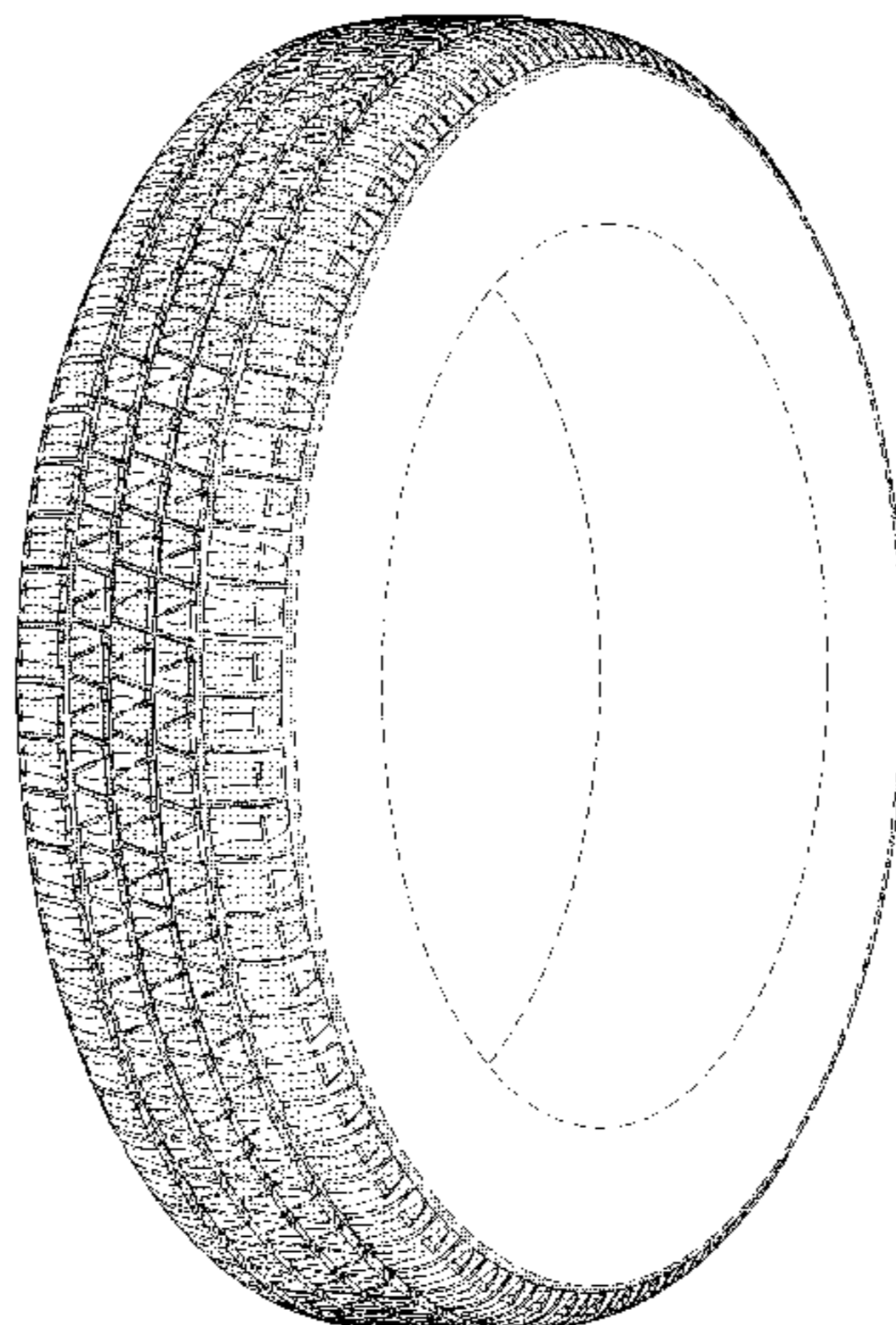

## Des. 421,415

Page 2

---

FIG. 3 is a side elevational view thereof, the opposite side elevational view being identical thereto; and,

FIG. 4 is an enlarged fragmentary perspective view.

In the drawings, the broken lines defining the inner bead of

the sidewall and the peripheral boundary between the tire tread and the sidewall are for illustrative purposes only and form no part of the claimed design.

**1 Claim, 4 Drawing Sheets**

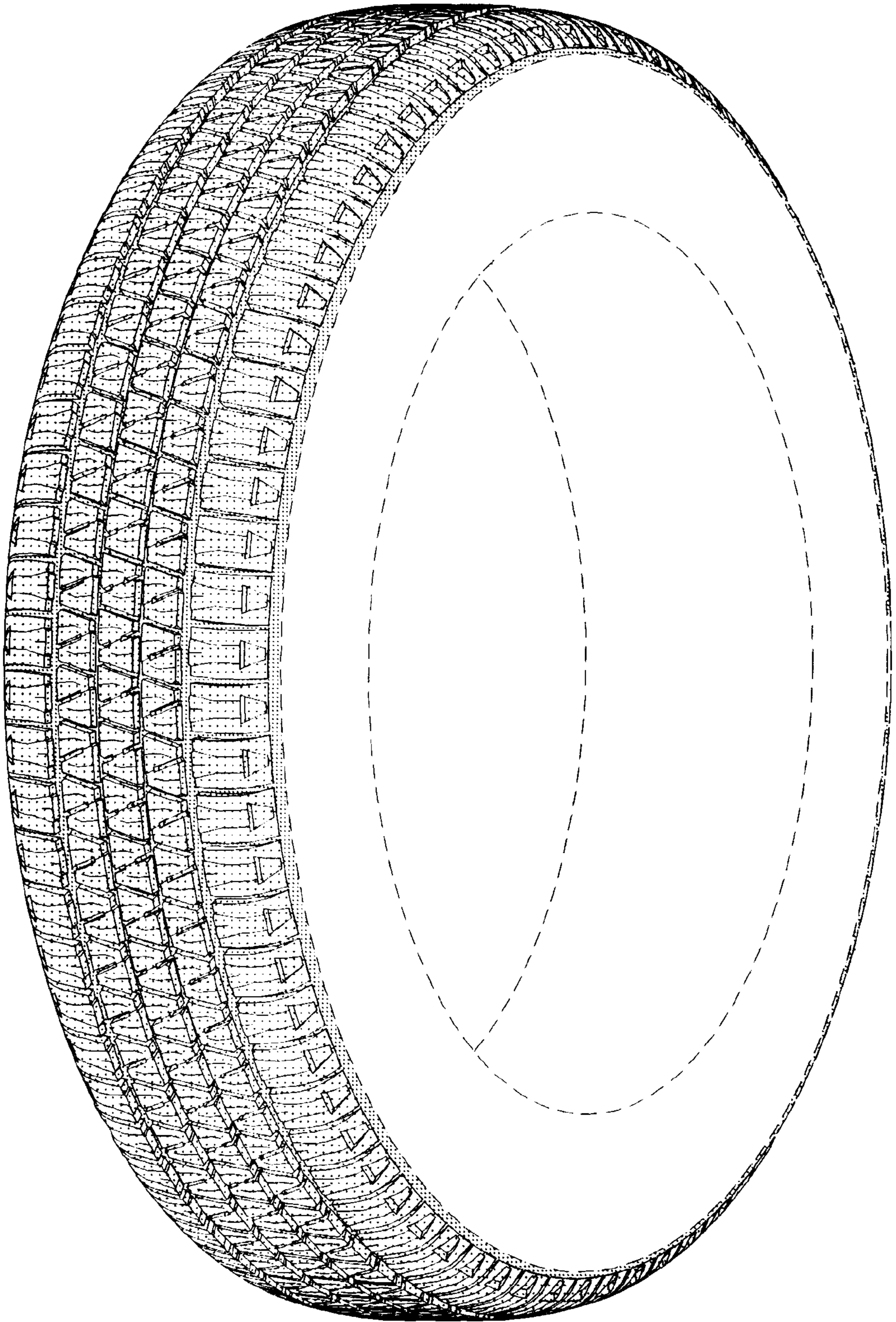

FIG. 1

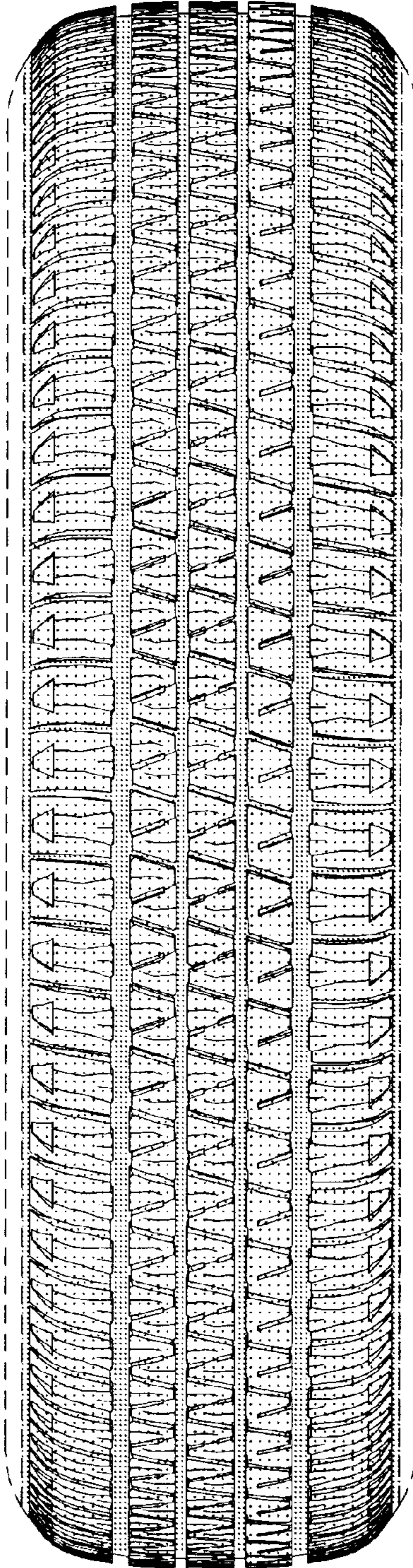

FIG. 2

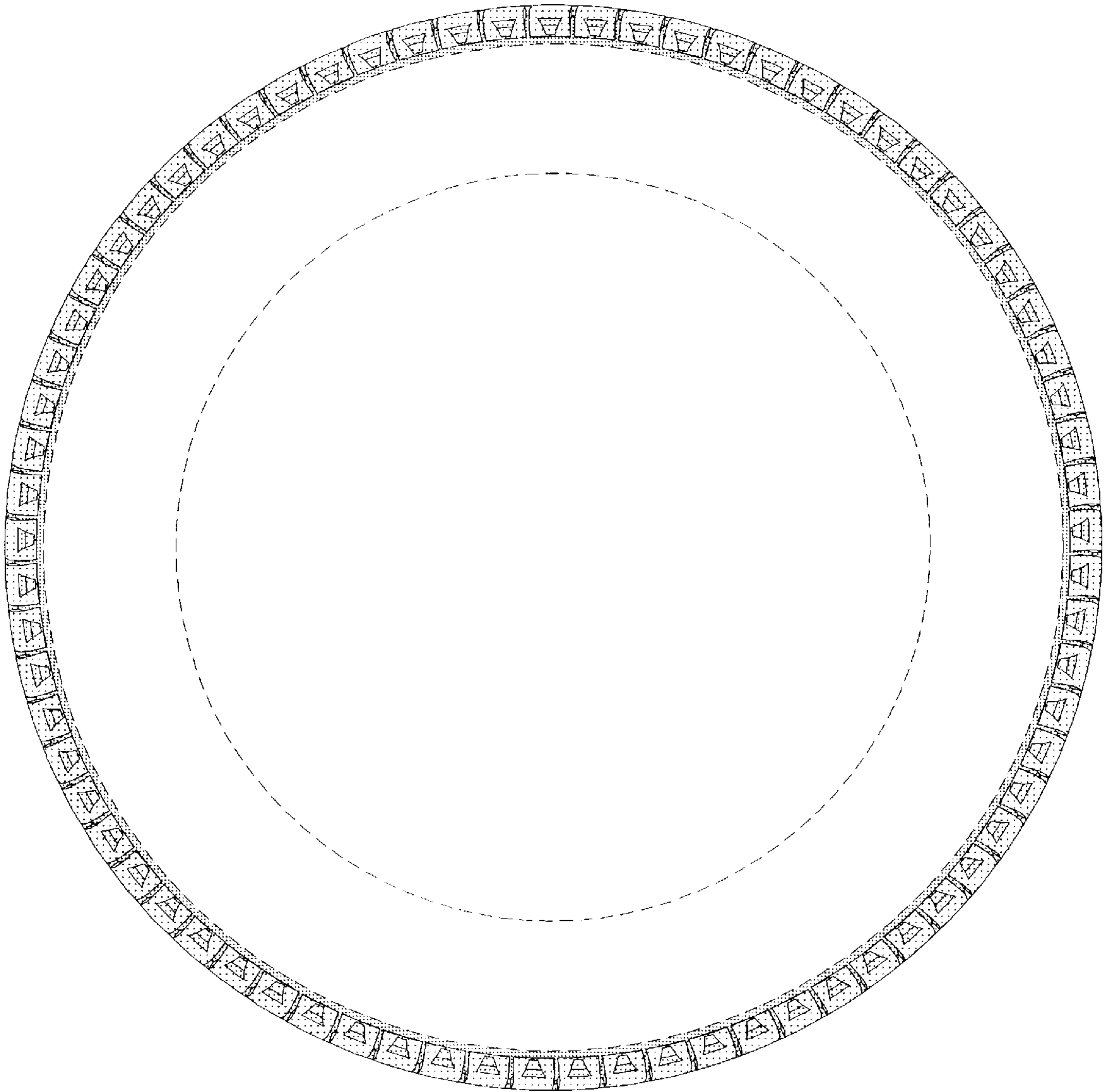

FIG. 3

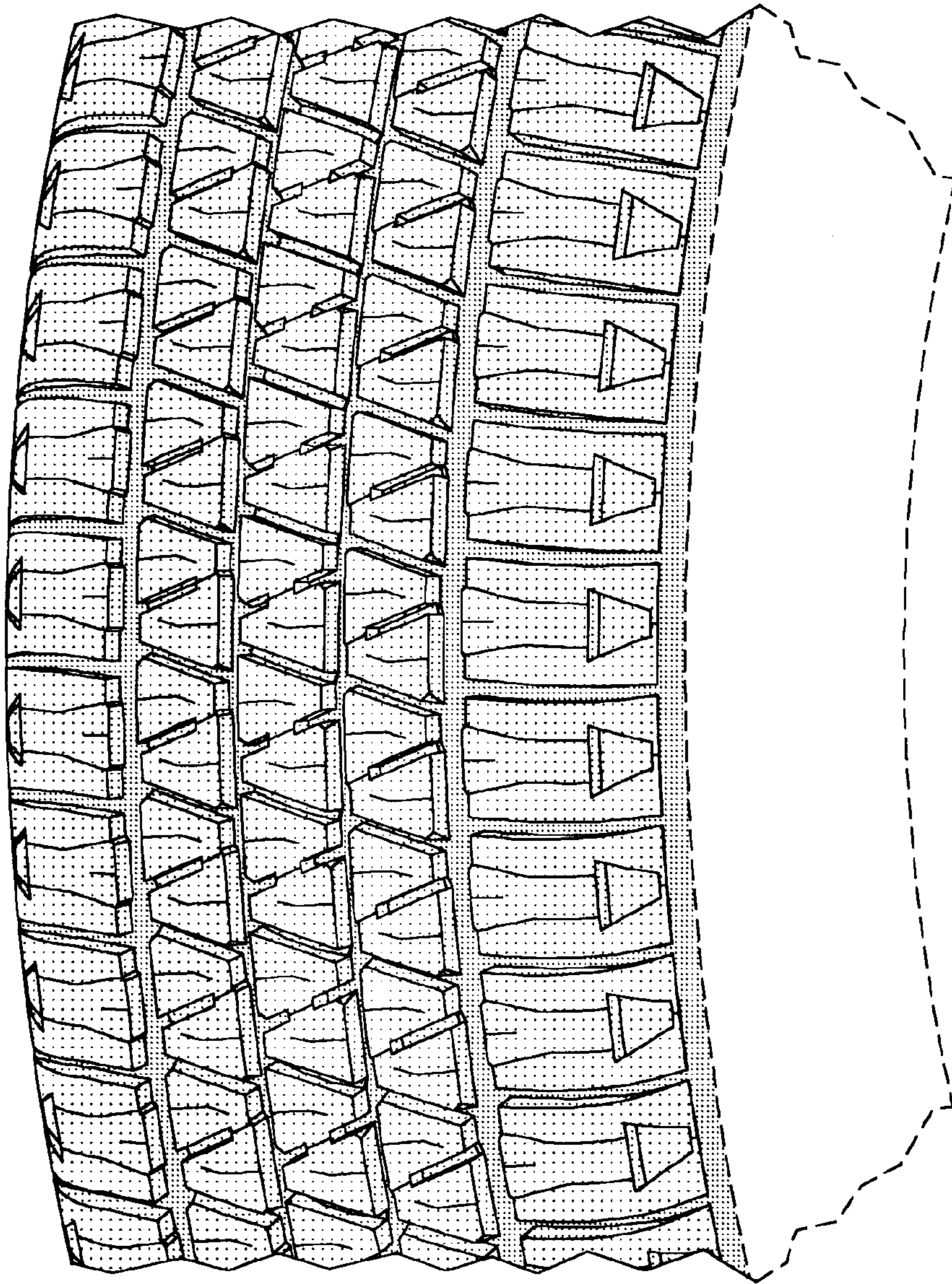

FIG. 4