



US00D421400S

United States Patent [19]
Guadagno et al.

[11] **Patent Number: Des. 421,400**
[45] **Date of Patent: ** Mar. 7, 2000**

[54] **PERFORMANCE MEASURING MODULE**

[75] Inventors: **Rob Guadagno**, Brookline; **Michele Yeeles**, Cambridge, both of Mass.

[73] Assignee: **Reebok International, Ltd.**, Stoughton, Mass.

[**] Term: **14 Years**

[21] Appl. No.: **29/107,190**

[22] Filed: **Jul. 1, 1999**

[51] **LOC (6) Cl.** **10-04**

[52] **U.S. Cl.** **D10/70; D10/97**

[58] **Field of Search** **D10/70, 46, 78, D10/81, 97; D2/976; 235/105; 340/323 R; 371/15, 24.2**

[56] **References Cited**

U.S. PATENT DOCUMENTS

4,402,147	9/1983	Wu	235/105
4,466,204	8/1984	Wu	235/105
4,649,552	3/1987	Yukawa	235/105
4,651,446	3/1987	Yukawa	235/105
4,771,394	9/1988	Cavanagh	235/105
4,891,797	1/1990	Woodfalks	235/105
4,956,628	9/1990	Furlong	235/105

Primary Examiner—Antoine Duval Davis
Attorney, Agent, or Firm—Sterne, Kessler, Goldstein & Fox PLLC

[57] **CLAIM**

The ornamental design for a performance measuring module, as shown and described.

DESCRIPTION

FIG. 1 is a top plan view of a performance measuring module showing a new design;

FIG. 2 is a right side elevational view thereof, the left side elevational view being a mirror image thereof;

FIG. 3 is a front elevational view thereof, the rear elevational view being a mirror image thereof;

FIG. 4 is the design of FIG. 1 shown in the environment of a shoe;

FIG. 5 is a top plan view of a performance measuring module showing an alternate embodiment of a new design;

FIG. 6 is a right side elevational view thereof, the left side elevational view being a mirror image thereof;

FIG. 7 is a front elevational view thereof, the rear elevational view being a mirror image thereof;

FIG. 8 is the design in FIG. 5 shown in the environment of a shoe; and,

FIG. 9 is top plan view of a portion of the design shown in FIG. 1 showing alternate embodiment of a new design with indicia.

The broken line showing of a shoe in FIGS. 4 and 8 and of a portion of a performance measuring module in FIGS. 5–8 is for illustrative purposes and forms no part of the claimed design. This module can be used alone or in conjunction with various products. The indicia shown in phantom lines in FIGS. 1–8 is also for illustrative purposes and forms no part of the claimed design.

The bottom of the performance measuring module in the Figures is unornamented.

1 Claim, 5 Drawing Sheets

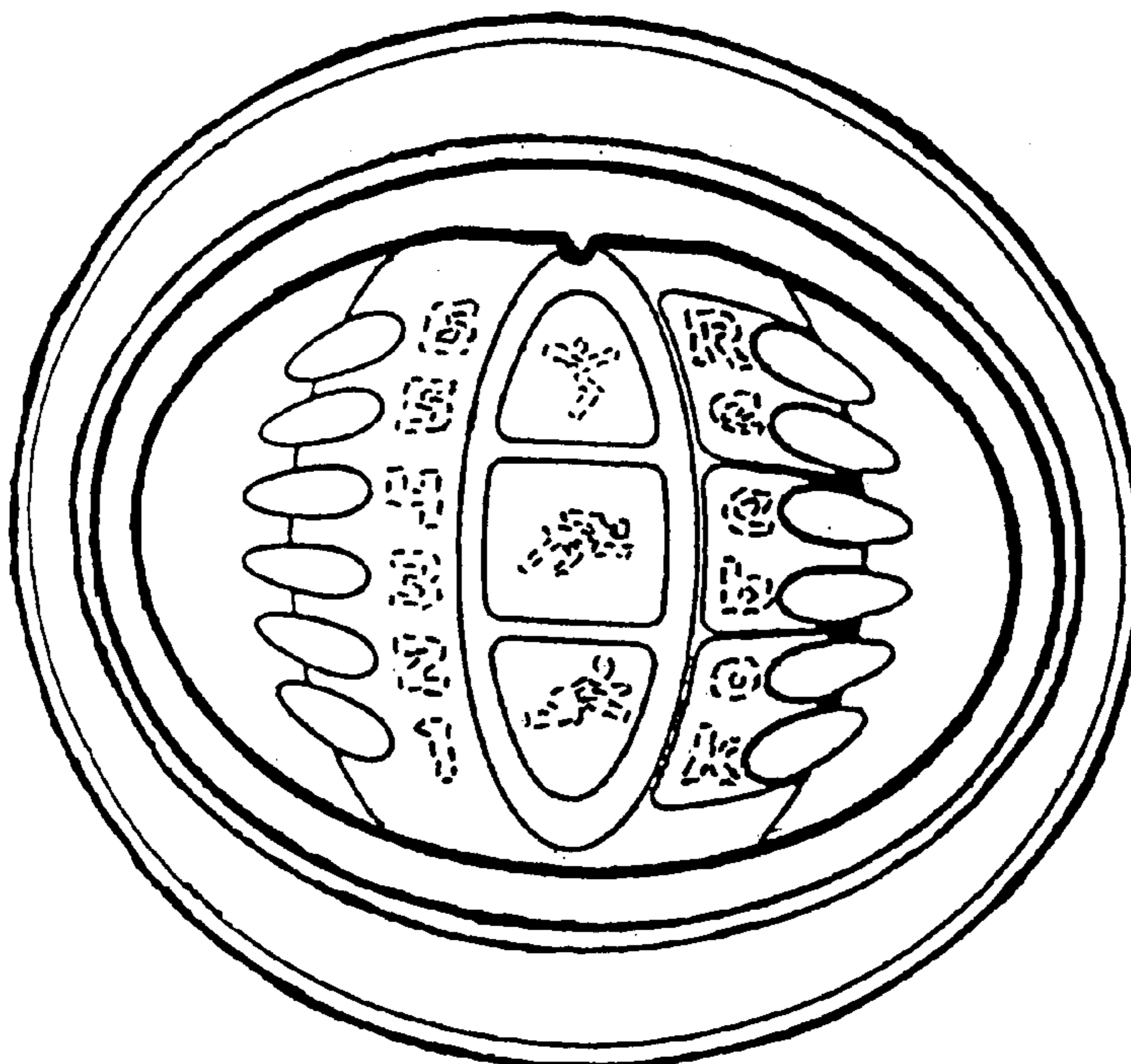

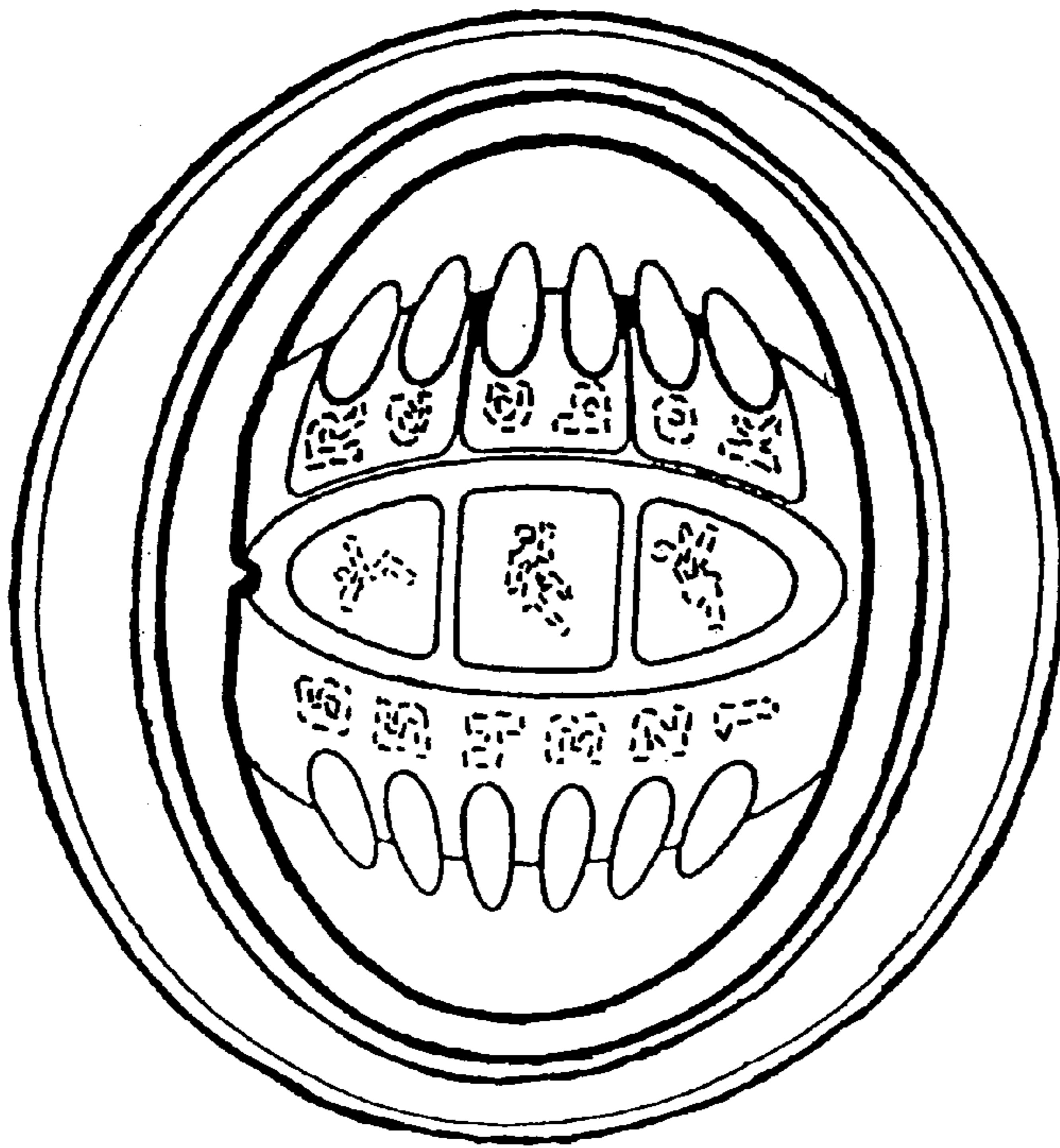

FIG. 1



FIG. 3

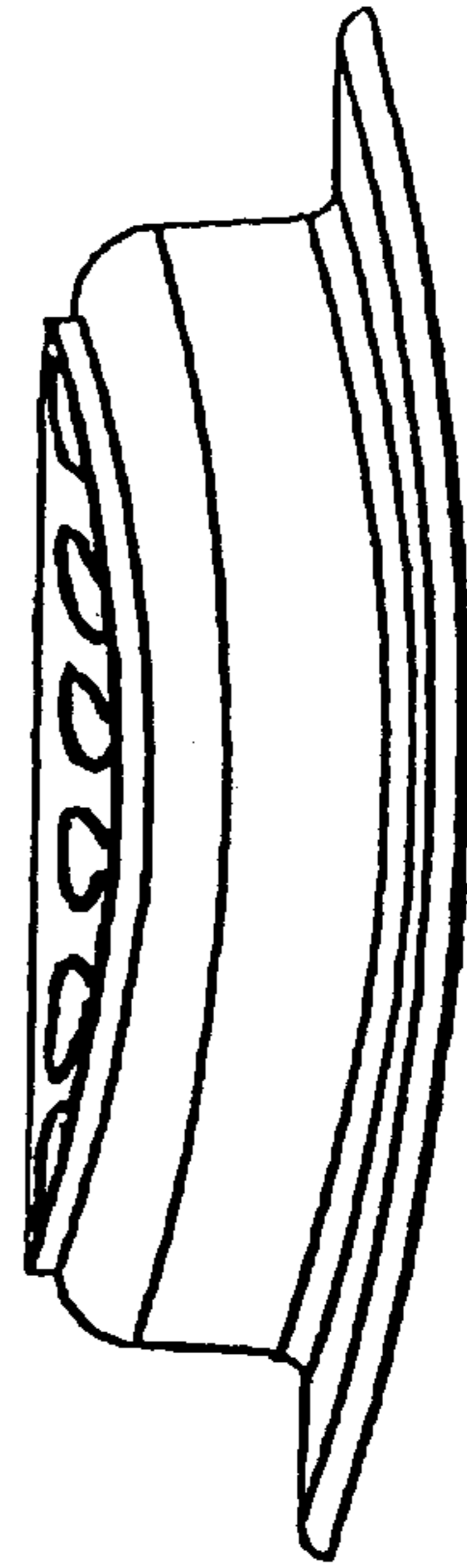

FIG. 2

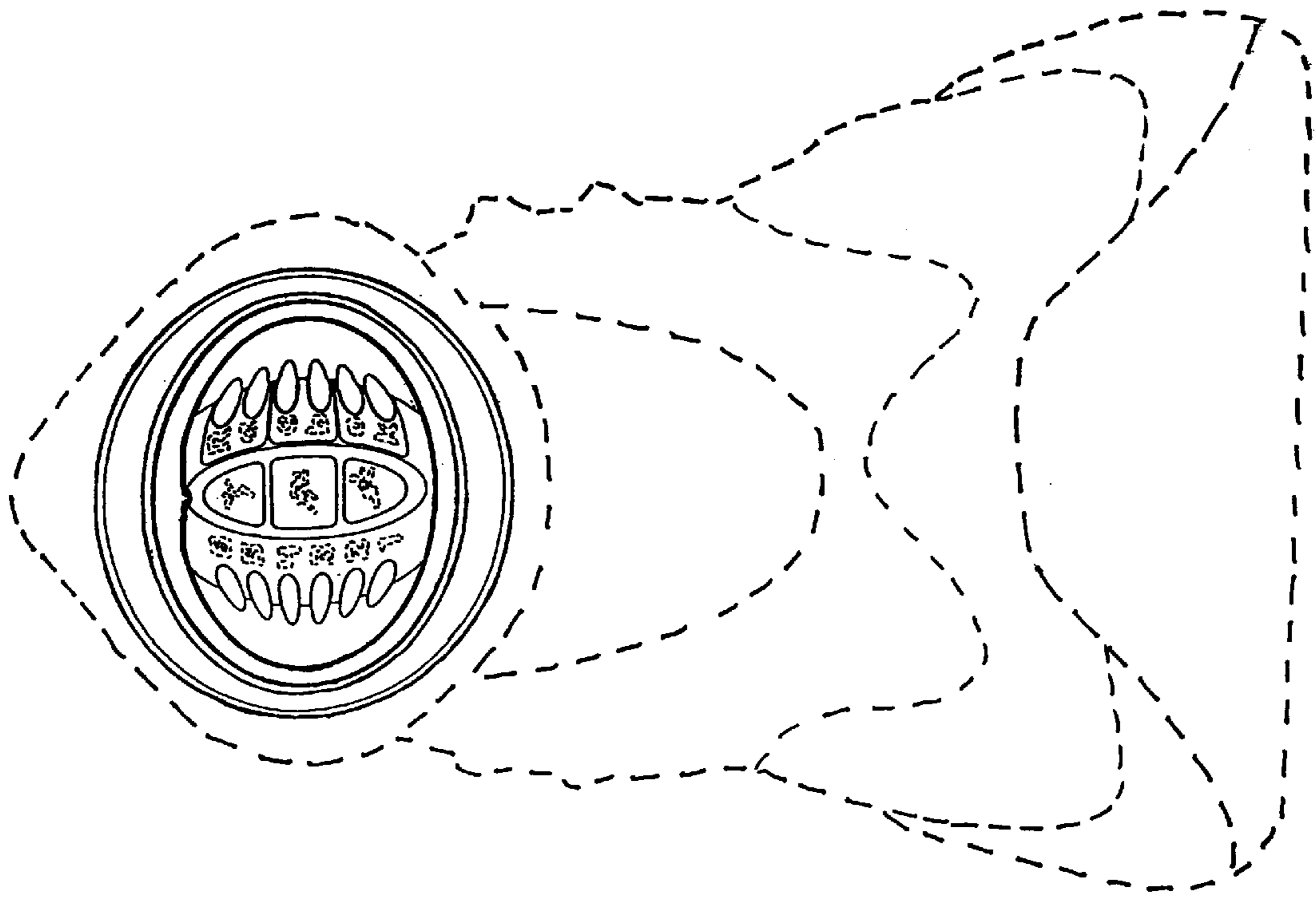

FIG. 4

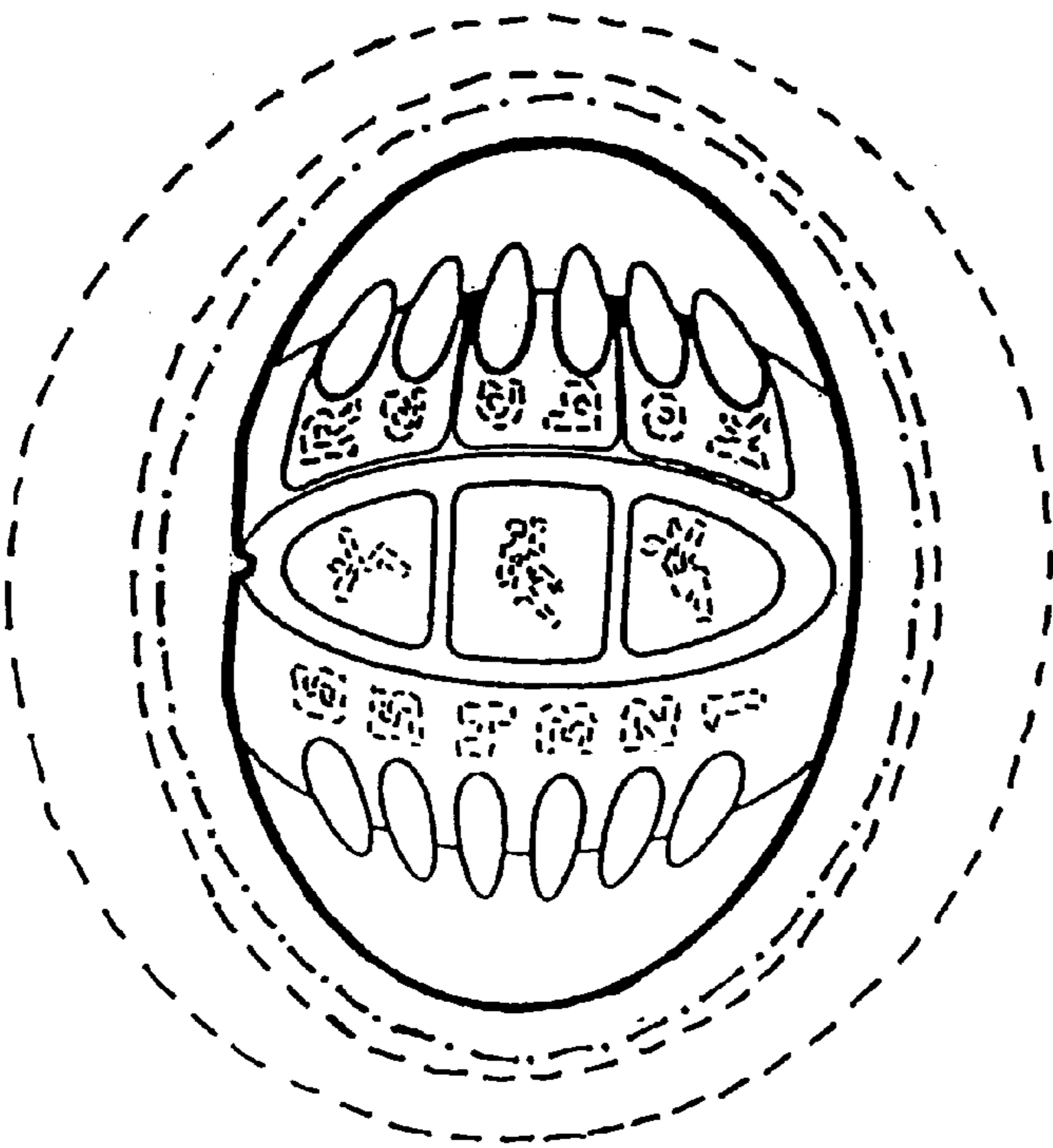

FIG. 5



FIG. 7

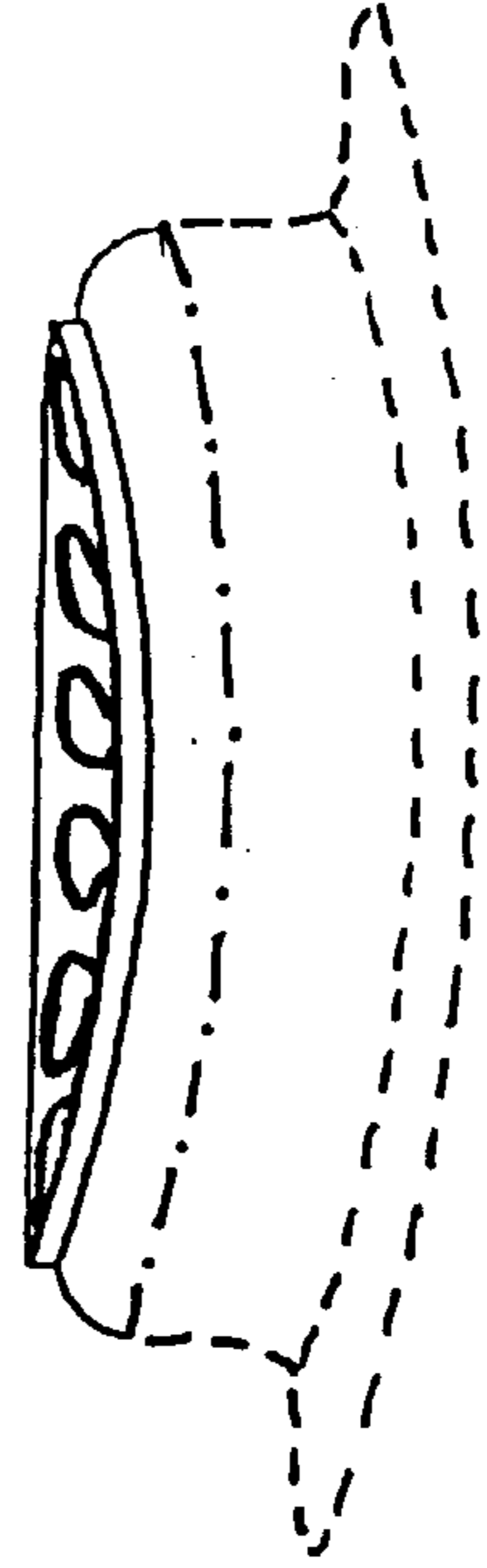

FIG. 6

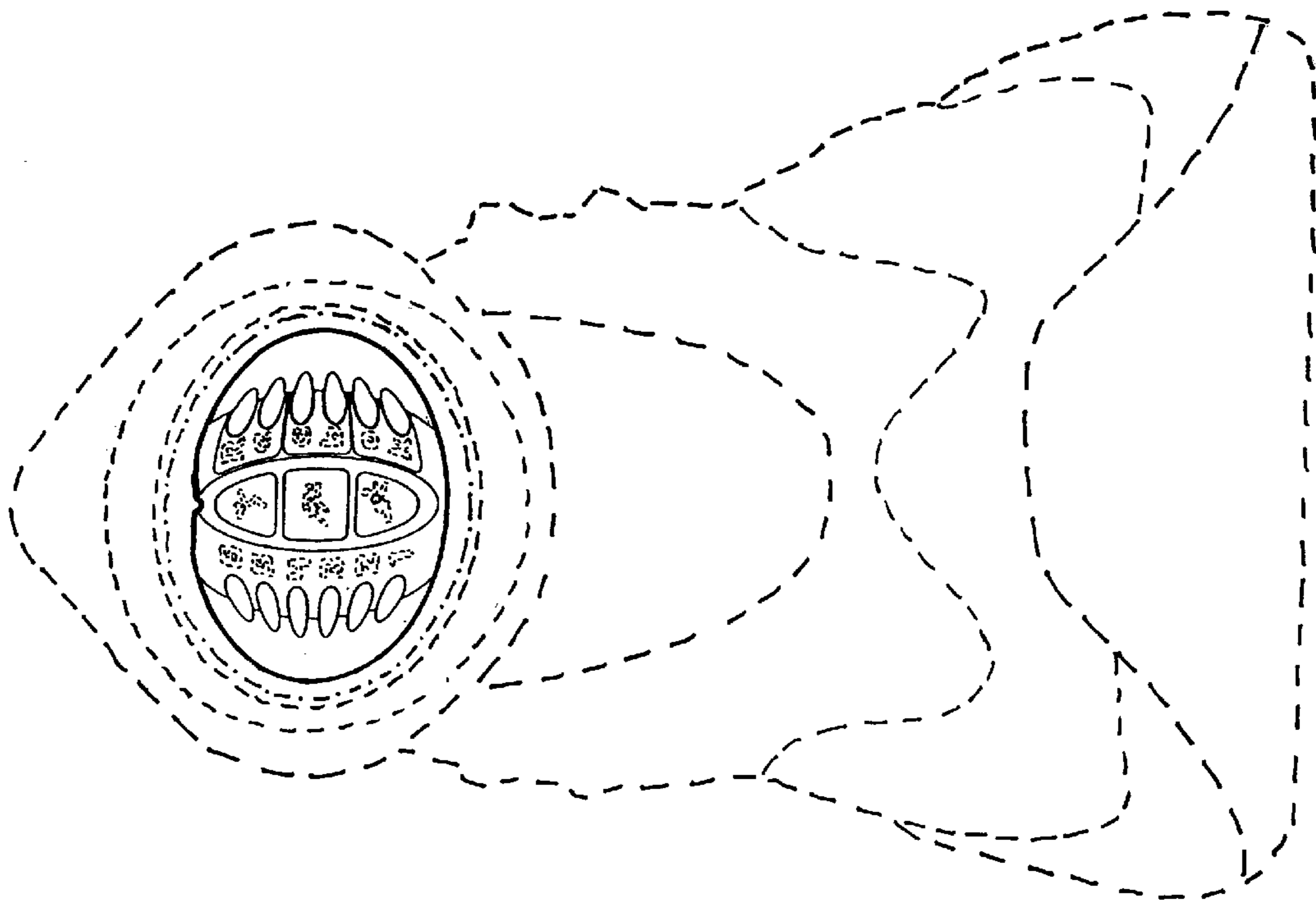

FIG. 8

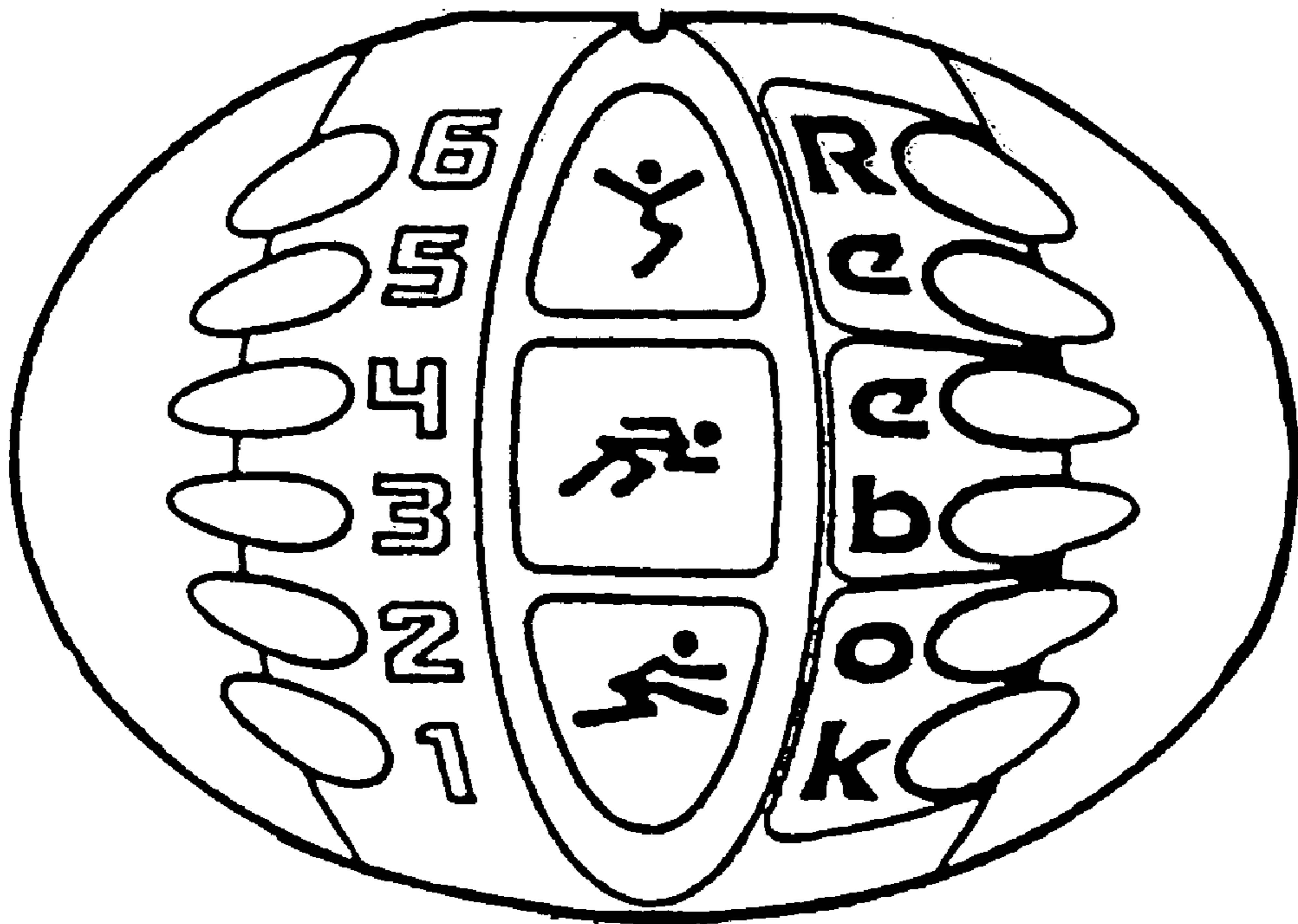

FIG. 9