



US00D421368S

**United States Patent** [19]  
**Lai**

[11] **Patent Number: Des. 421,368**  
[45] **Date of Patent: \*\* Mar. 7, 2000**

[54] **SPINNER WITH ACCESSORIES  
(INCLUDING BOWL, LID AND BASKET)**

[75] Inventor: **Chung Wing Lai**, Kwai Chung, The Hong Kong Special Administrative Region of the People's Republic of China

[73] Assignee: **Supreme Plastic Manufacturing Co., Ltd.**, Kwai Chung, The Hong Kong Special Administrative Region of the People's Republic of China

[\*\*] Term: **14 Years**

[21] Appl. No.: **29/099,997**

[22] Filed: **Feb. 2, 1999**

[30] **Foreign Application Priority Data**

Nov. 6, 1998 [DE] Germany ..... 498 10 672

[51] **LOC (6) Cl.** ..... **07-02**

[52] **U.S. Cl.** ..... **D7/665; D7/667**

[58] **Field of Search** ..... D7/665, 667, 668; 34/8, 58; 99/479, 485, 495; 210/360.1

[56] **References Cited**

**U.S. PATENT DOCUMENTS**

D. 254,465	3/1980	Paury	.....	D7/665
D. 328,551	8/1992	Kong	.....	D7/665
4,209,916	7/1980	Doyel	.....	34/58
5,064,535	11/1991	Hsu	.....	99/495 X

*Primary Examiner*—Terry A. Wallace  
*Attorney, Agent, or Firm*—Merchant & Gould P.C.

[57] **CLAIM**

The ornamental design for spinner with accessories (including bowl, lid and basket), as shown and described.

**DESCRIPTION**

FIG. 1 is a top plan view of a spinner illustrating my design;

FIG. 2 is a bottom plan view thereof;  
 FIG. 3 is a first side elevational view thereof;  
 FIG. 4 is a second side elevational view thereof opposite the first side; the front and rear views being substantially the same as the side views;  
 FIG. 5 is a perspective view thereof;  
 FIG. 6 is a top plan view of a bowl with basket illustrating my design;  
 FIG. 7 is a bottom plan view thereof;  
 FIG. 8 is a first side elevational view thereof;  
 FIG. 9 is a second side elevational view thereof opposite the first side; the front and rear views being substantially the same as the side views;  
 FIG. 10 is a perspective view thereof;  
 FIG. 11 is a top plan view the lid;  
 FIG. 12 is a bottom plan view thereof;  
 FIG. 13 is a first side elevational view thereof;  
 FIG. 14 is a second side elevational view thereof opposite the first side; the front and rear views being substantially the same as the side views;  
 FIG. 15 is a perspective view thereof;  
 FIG. 16 is a top plan view of a basket;  
 FIG. 17 is a bottom plan view thereof;  
 FIG. 18 is a first side elevational view thereof;  
 FIG. 19 is a second side elevational view thereof opposite the first side; the front and rear views being substantially the same as the side views;  
 FIG. 20 is a perspective view thereof;  
 FIG. 21 is a top plan view of the bowl;  
 FIG. 22 is a bottom plan view thereof;  
 FIG. 23 is a first side elevational view thereof;  
 FIG. 24 is a second side elevational view thereof opposite the first side; the front and rear views being substantially the same as the side views;  
 FIG. 25 is a perspective view thereof;  
 FIG. 26 is an exploded perspective view for the bowl, lid, and the basket.  
 The lid, basket and bowl are shown searately for clarity of illustration.

**1 Claim, 26 Drawing Sheets**

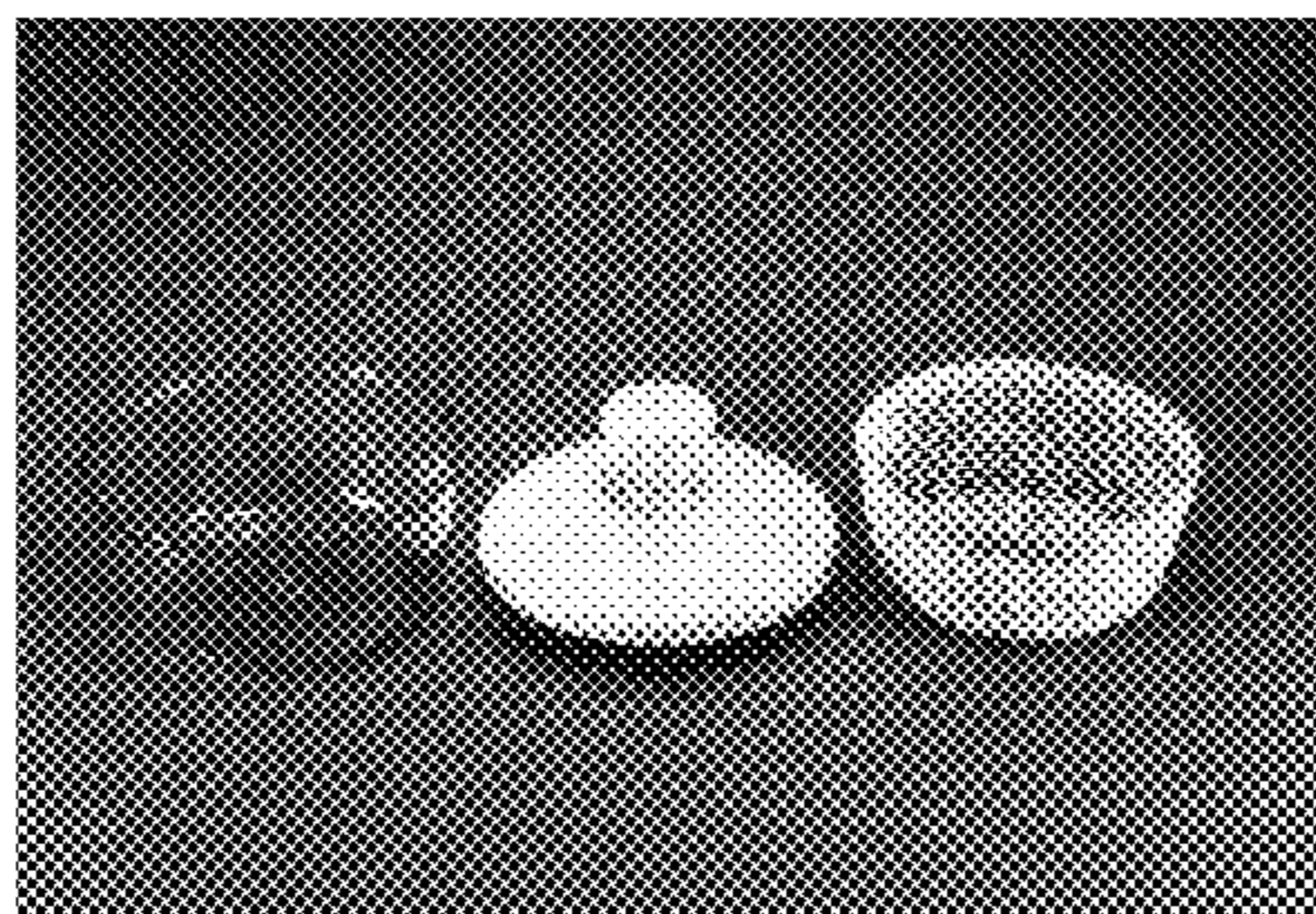
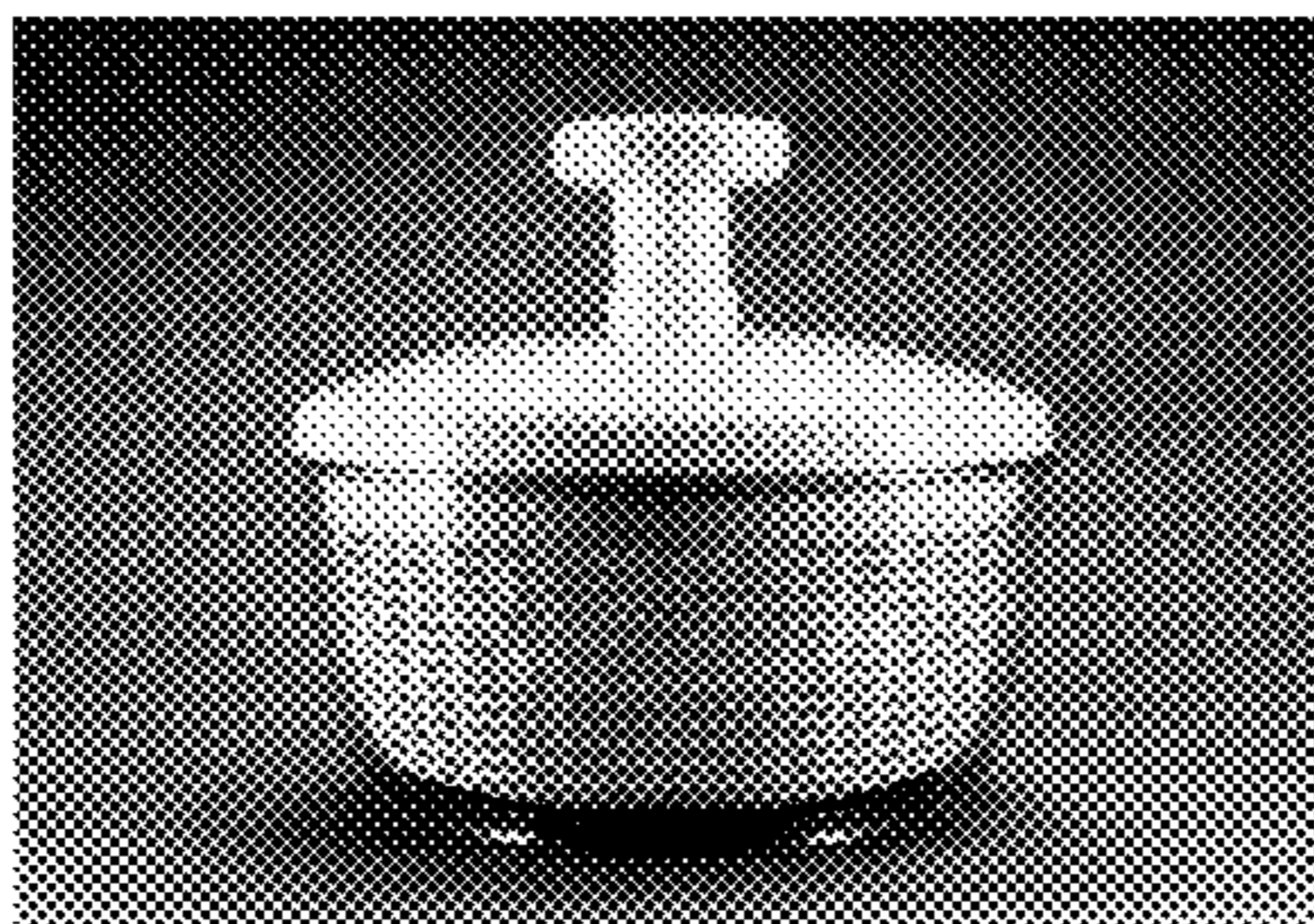

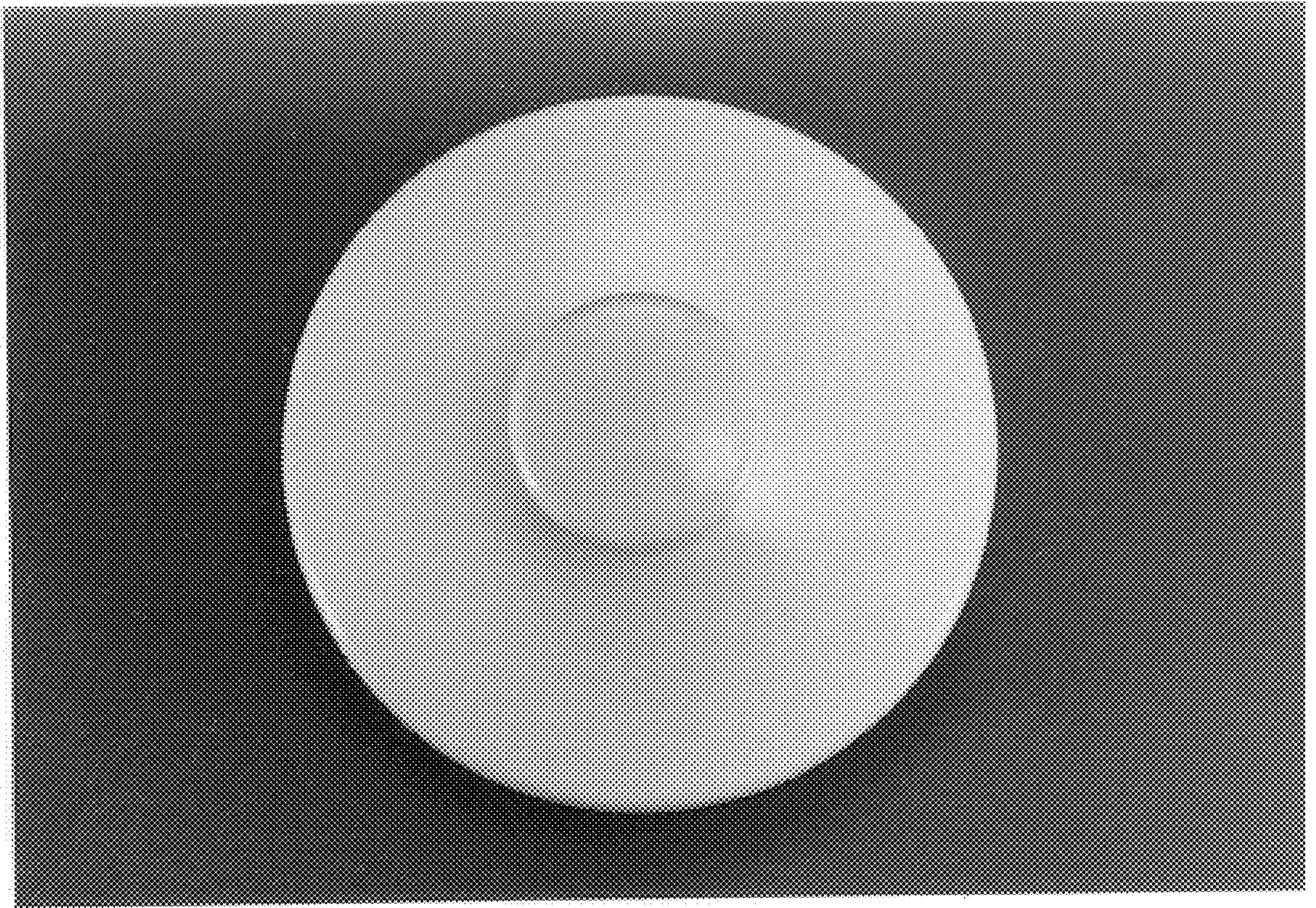

**FIG. 1**

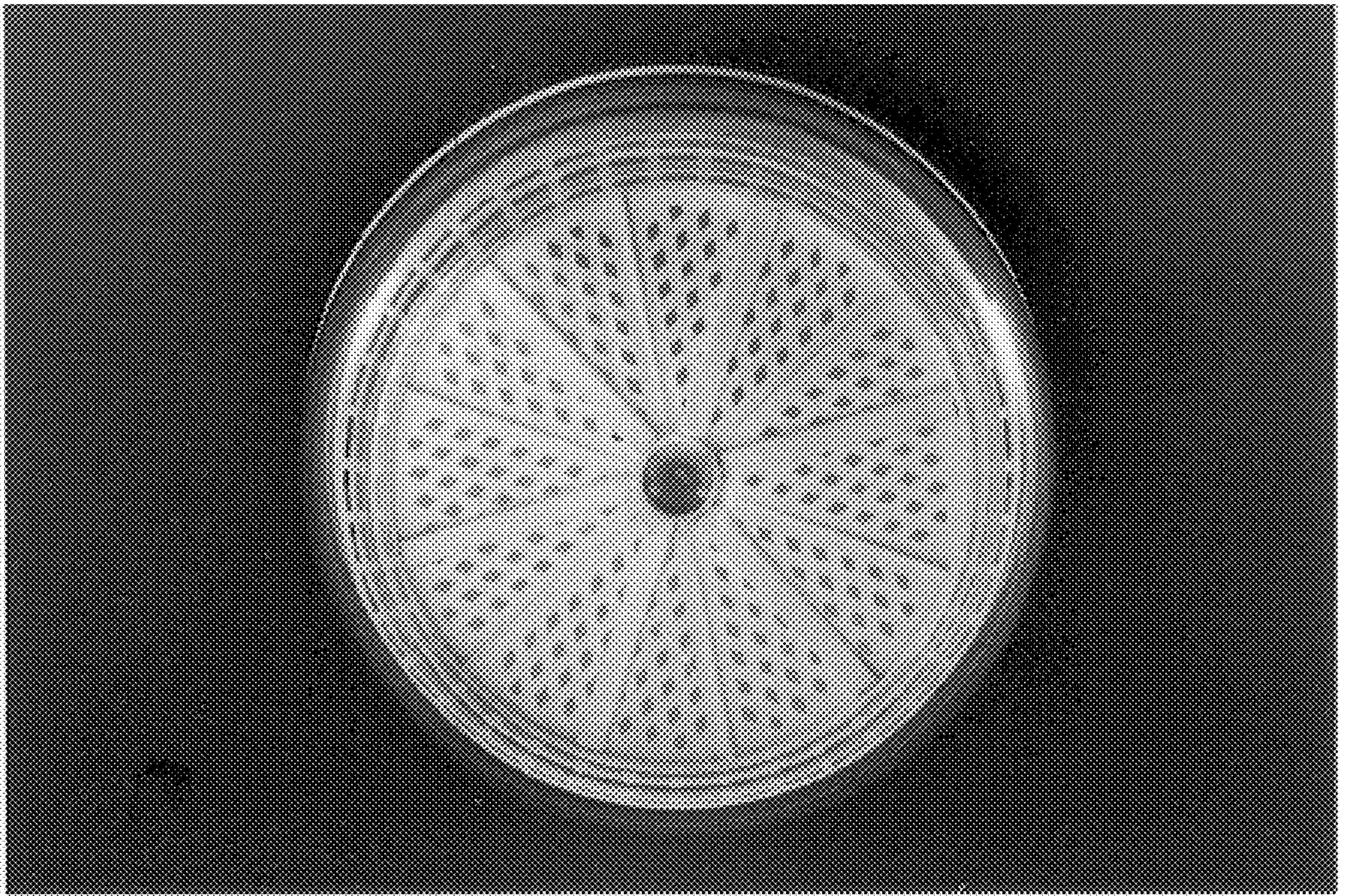

**FIG. 2**



**FIG. 3**



**FIG. 4**



**FIG. 5**

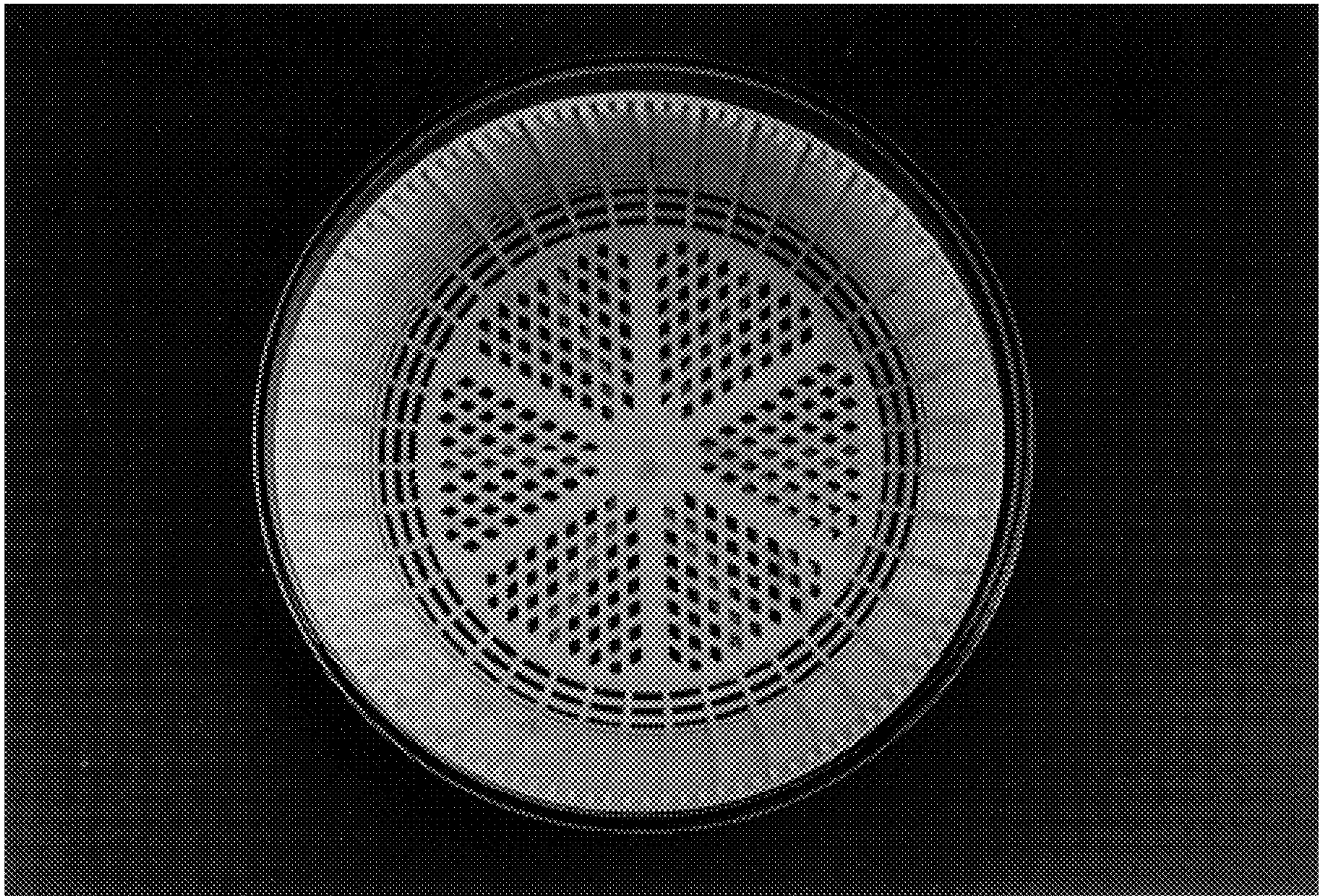

**FIG. 6**

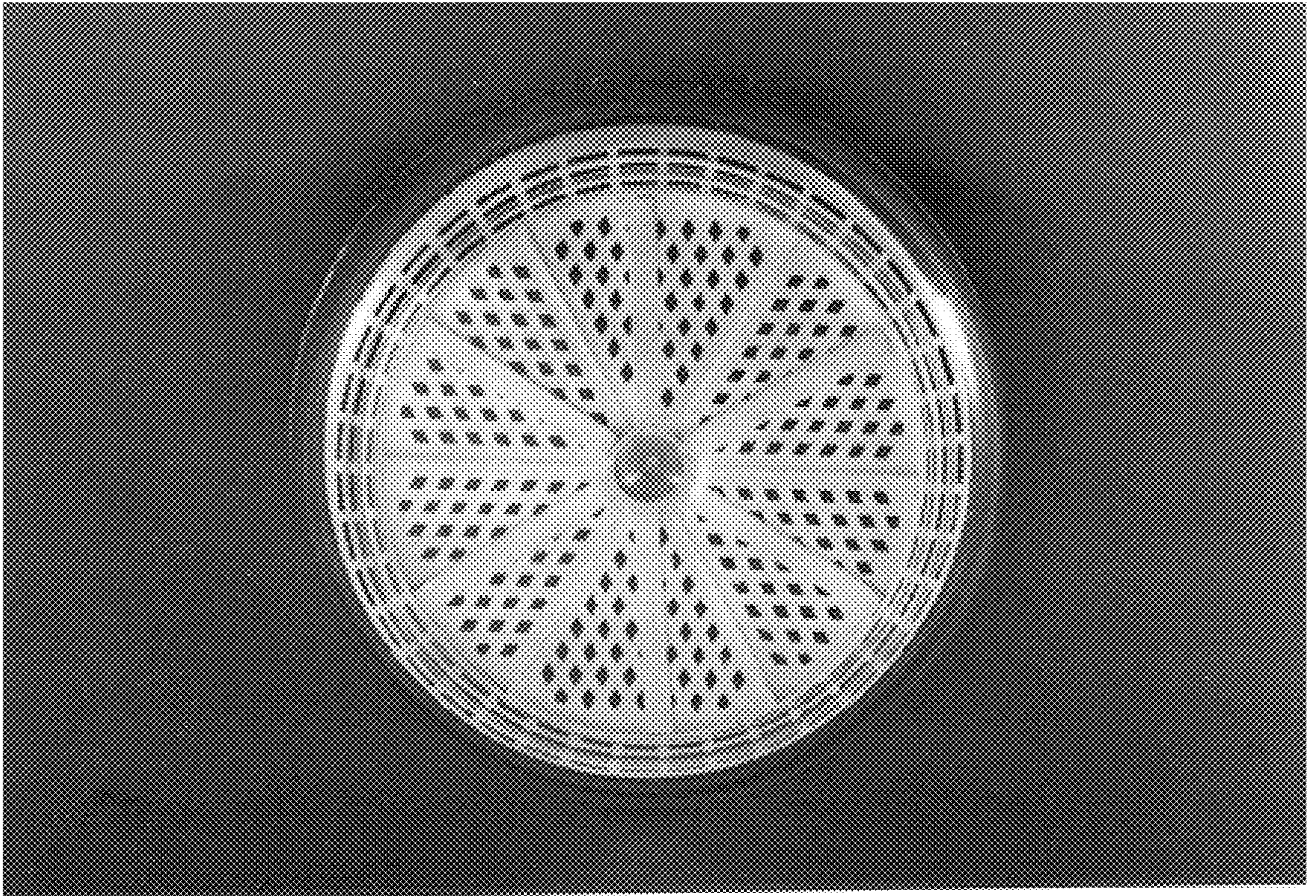

FIG. 7





**FIG. 8**



**FIG. 9**

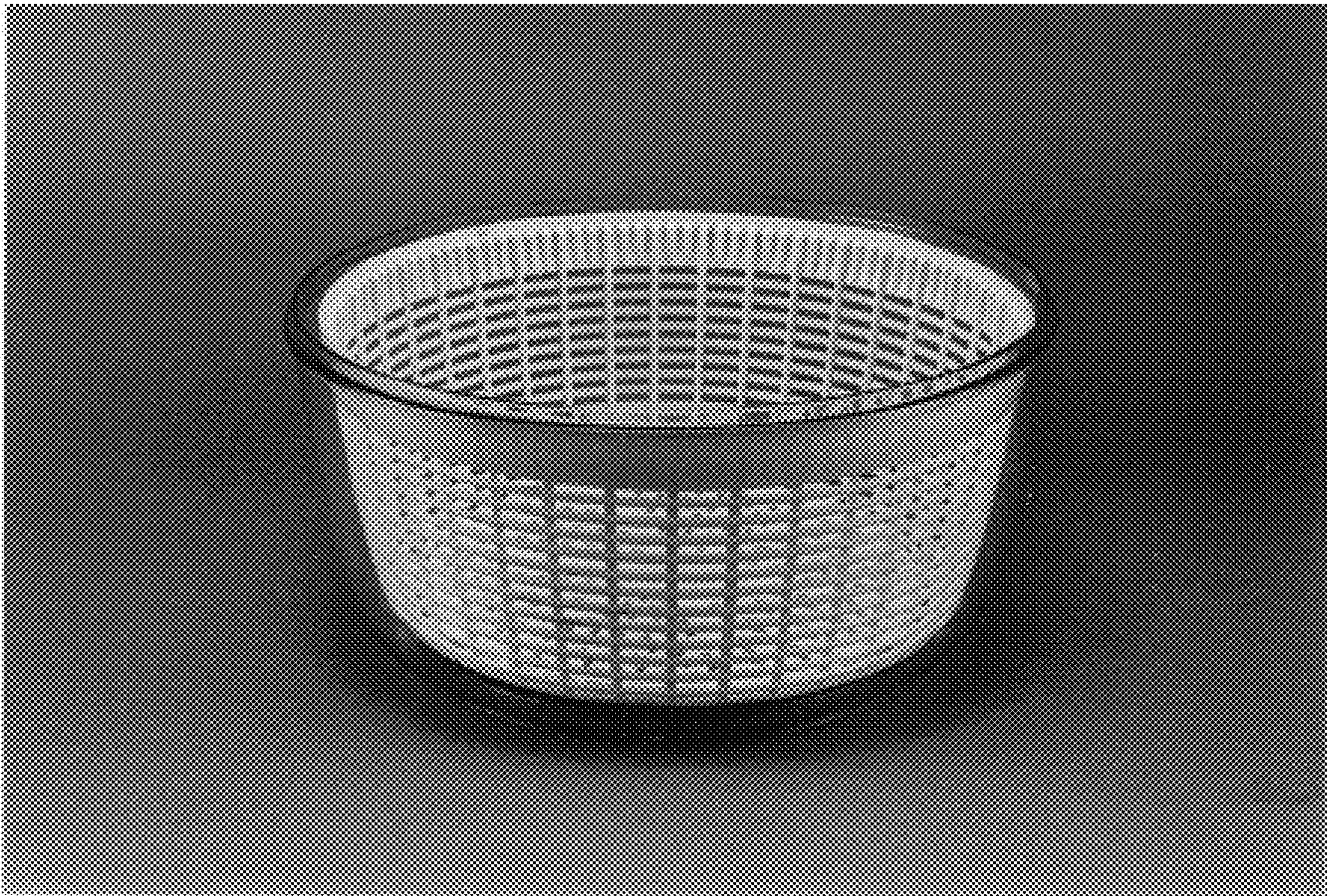

FIG. 10

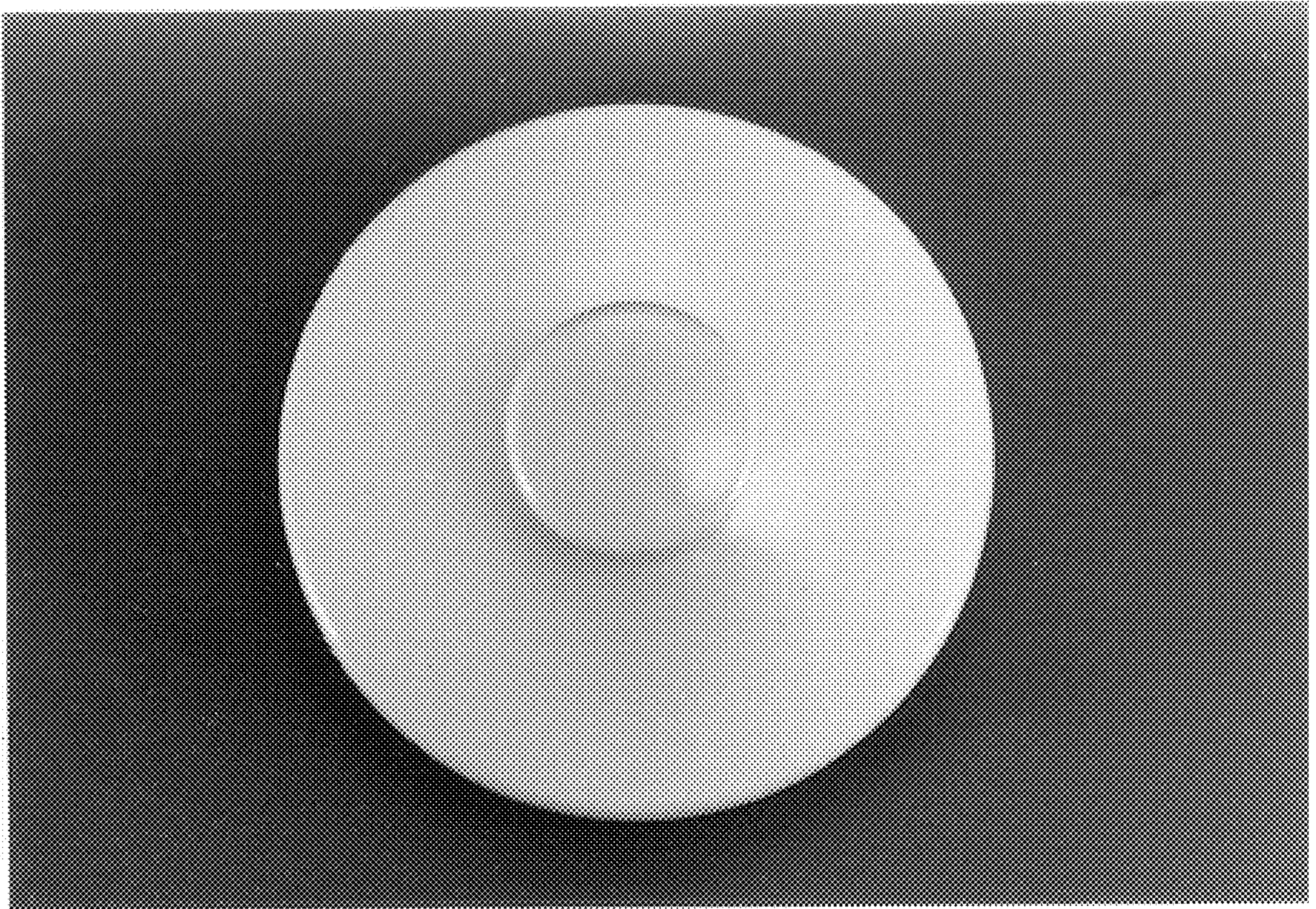

FIG. 11

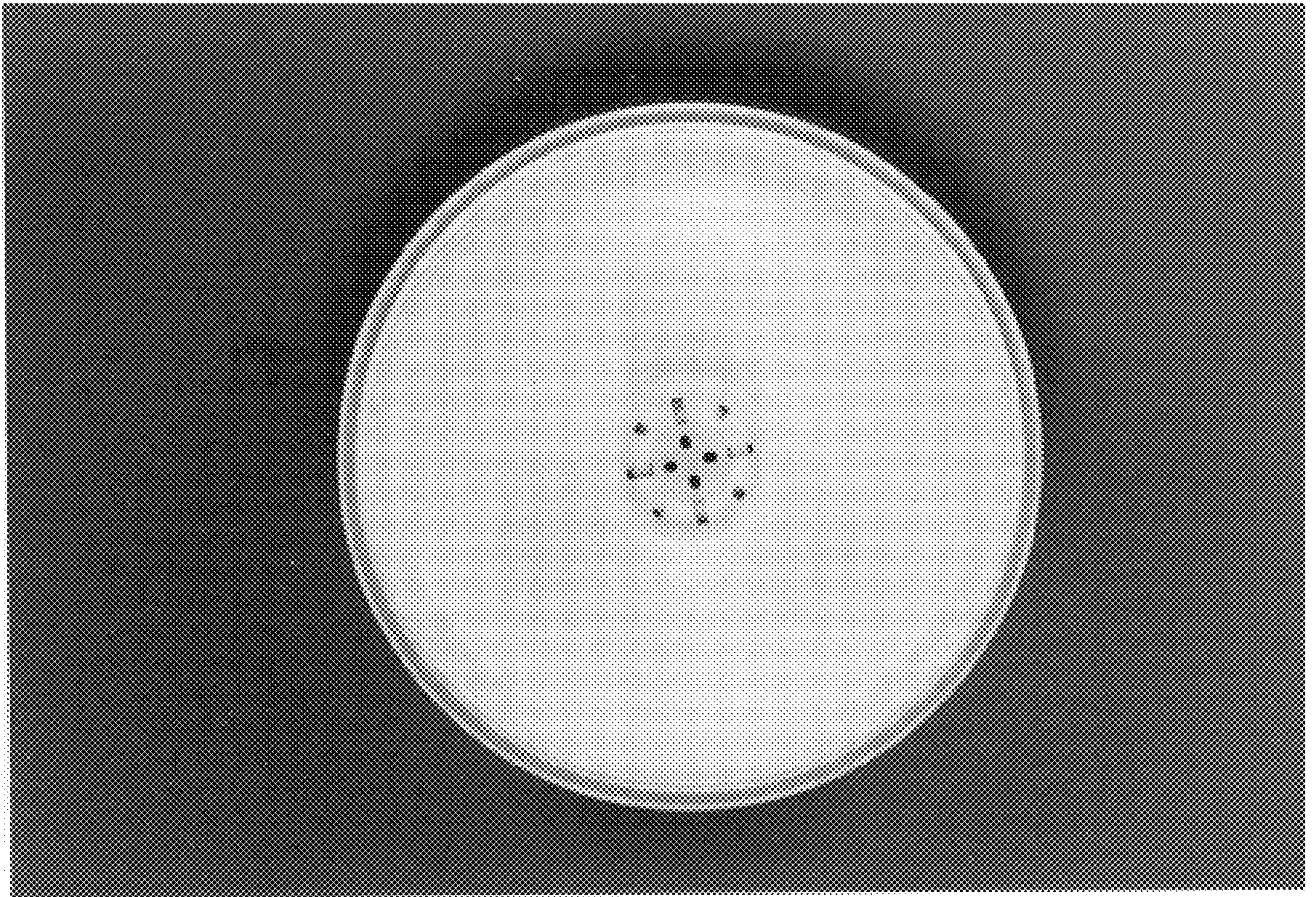
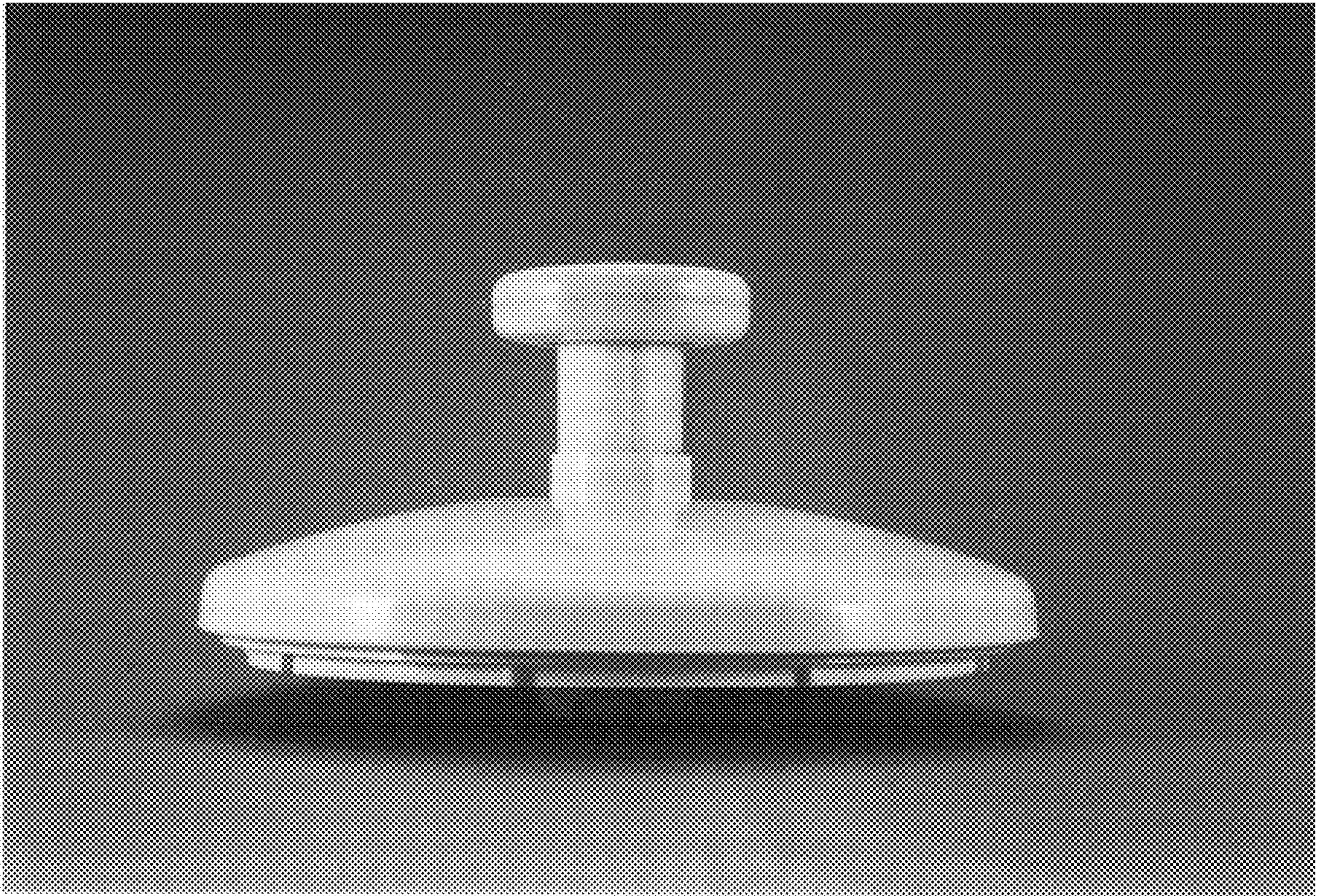

FIG. 12



**FIG. 13**

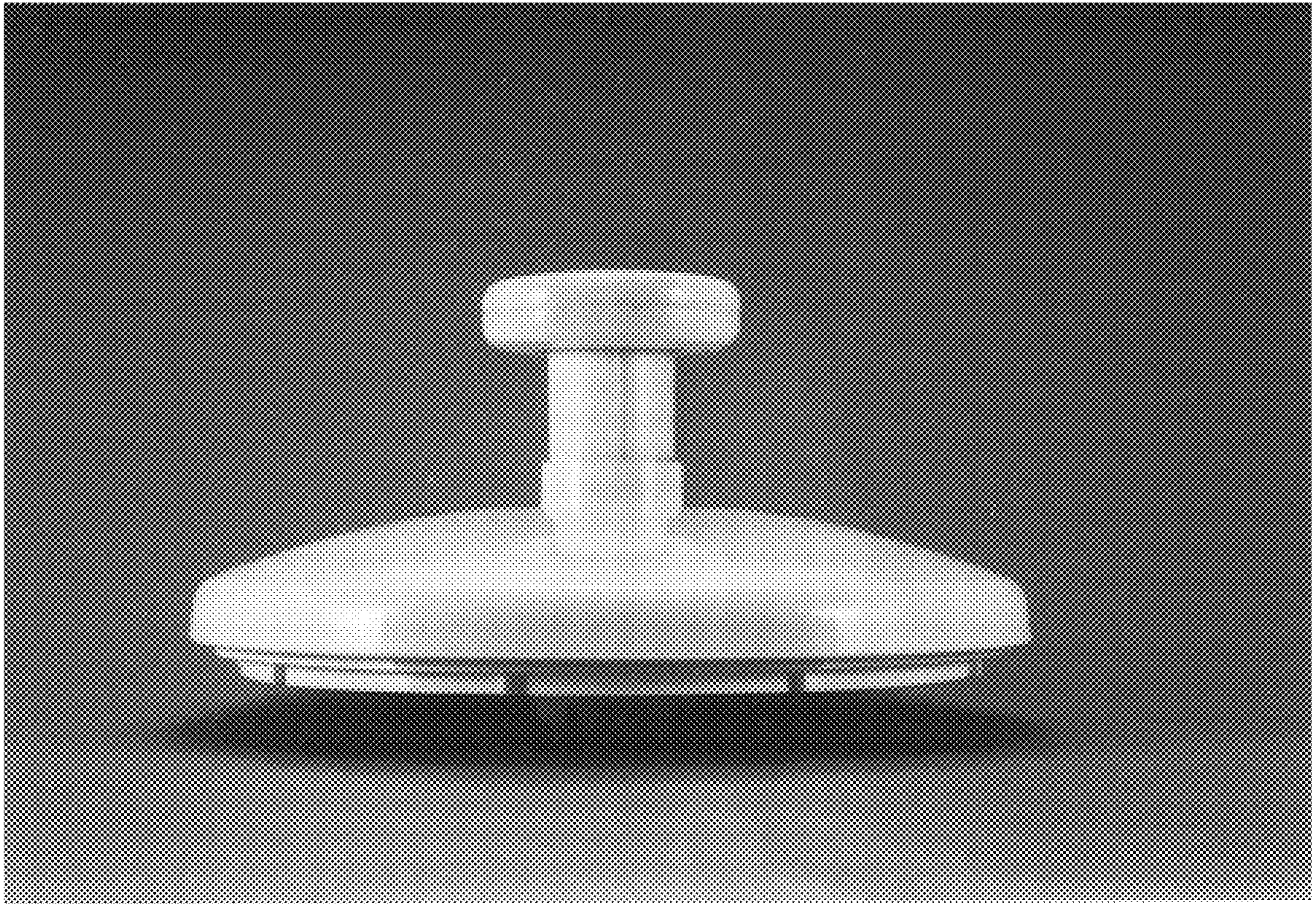
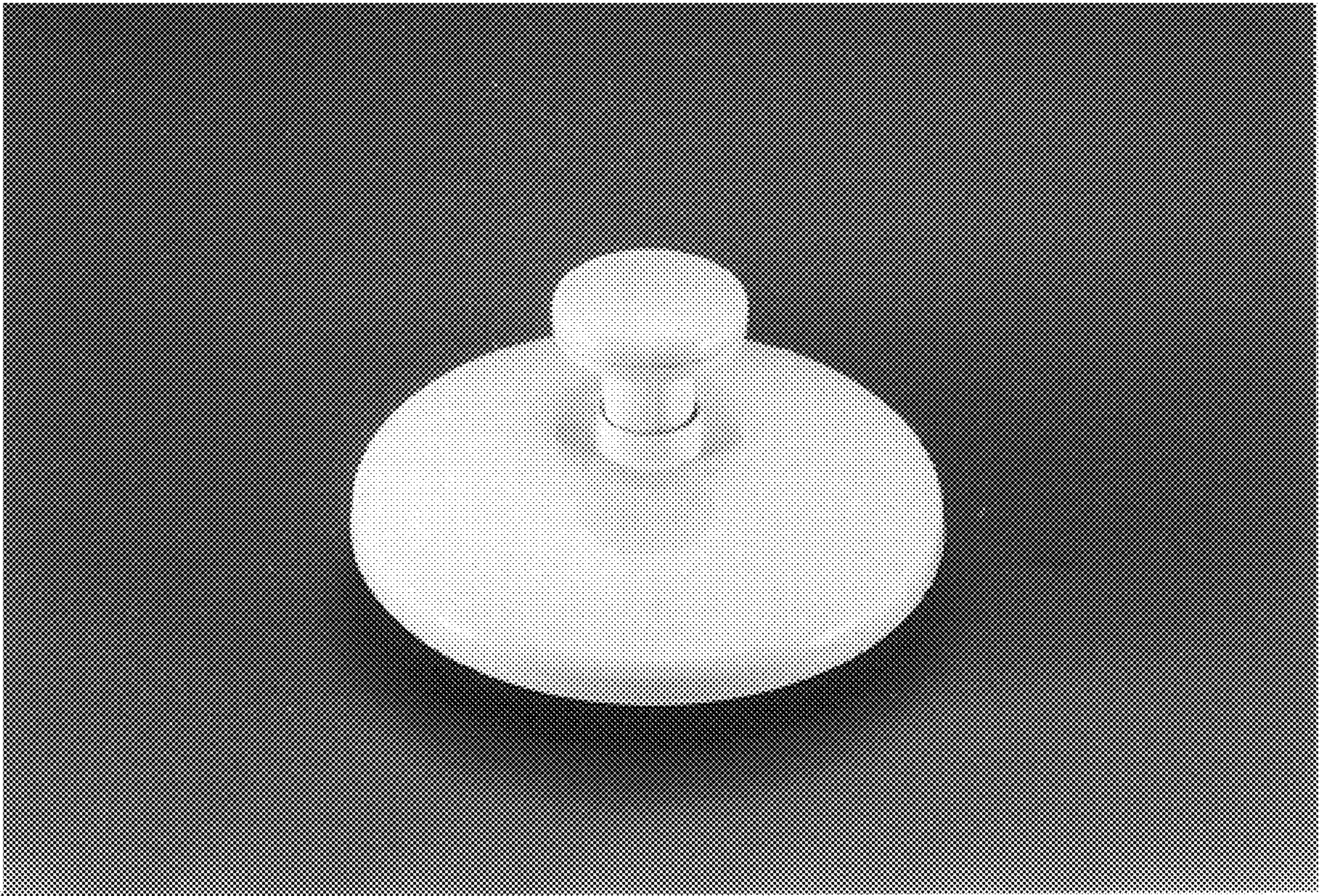
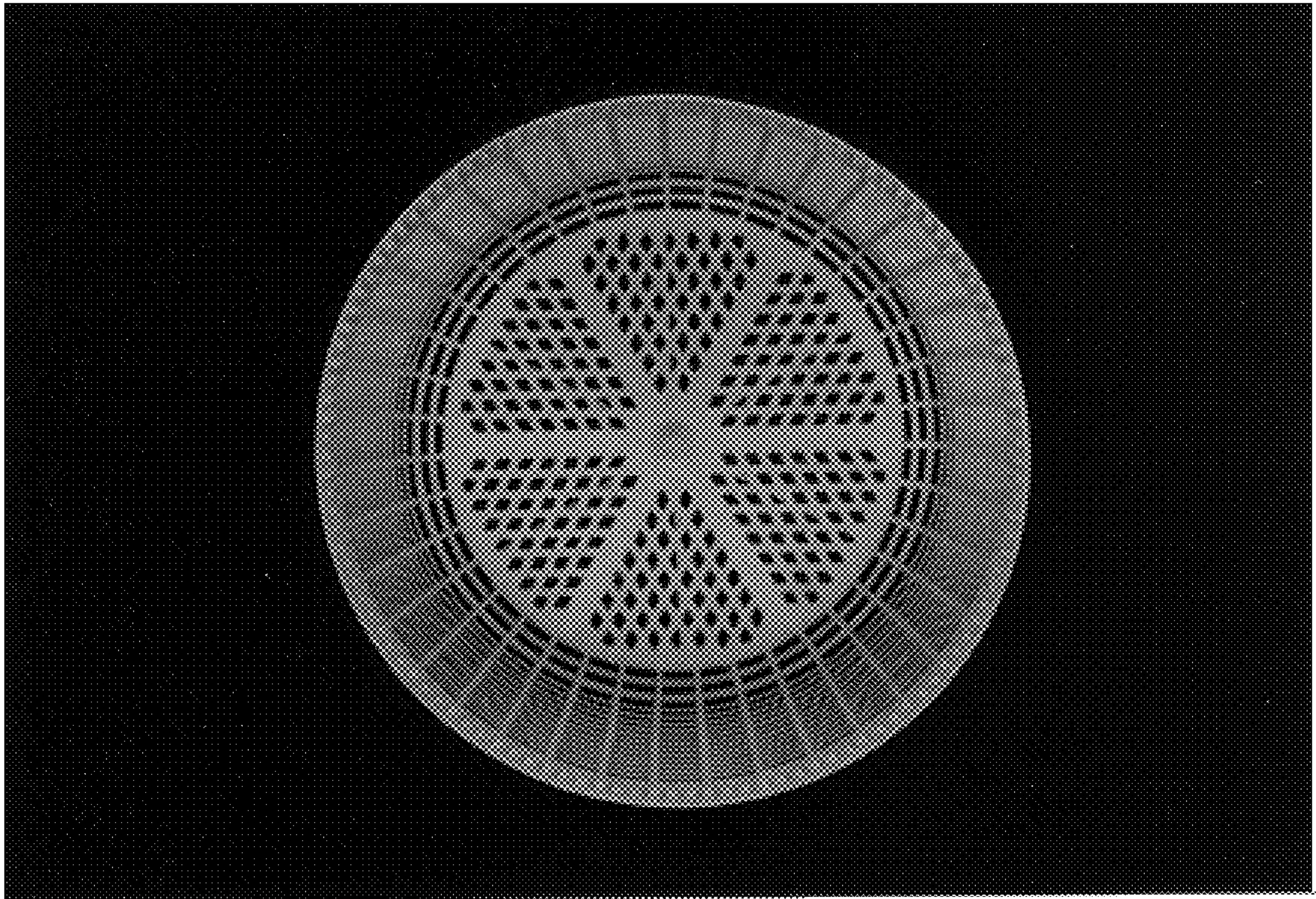

FIG. 14

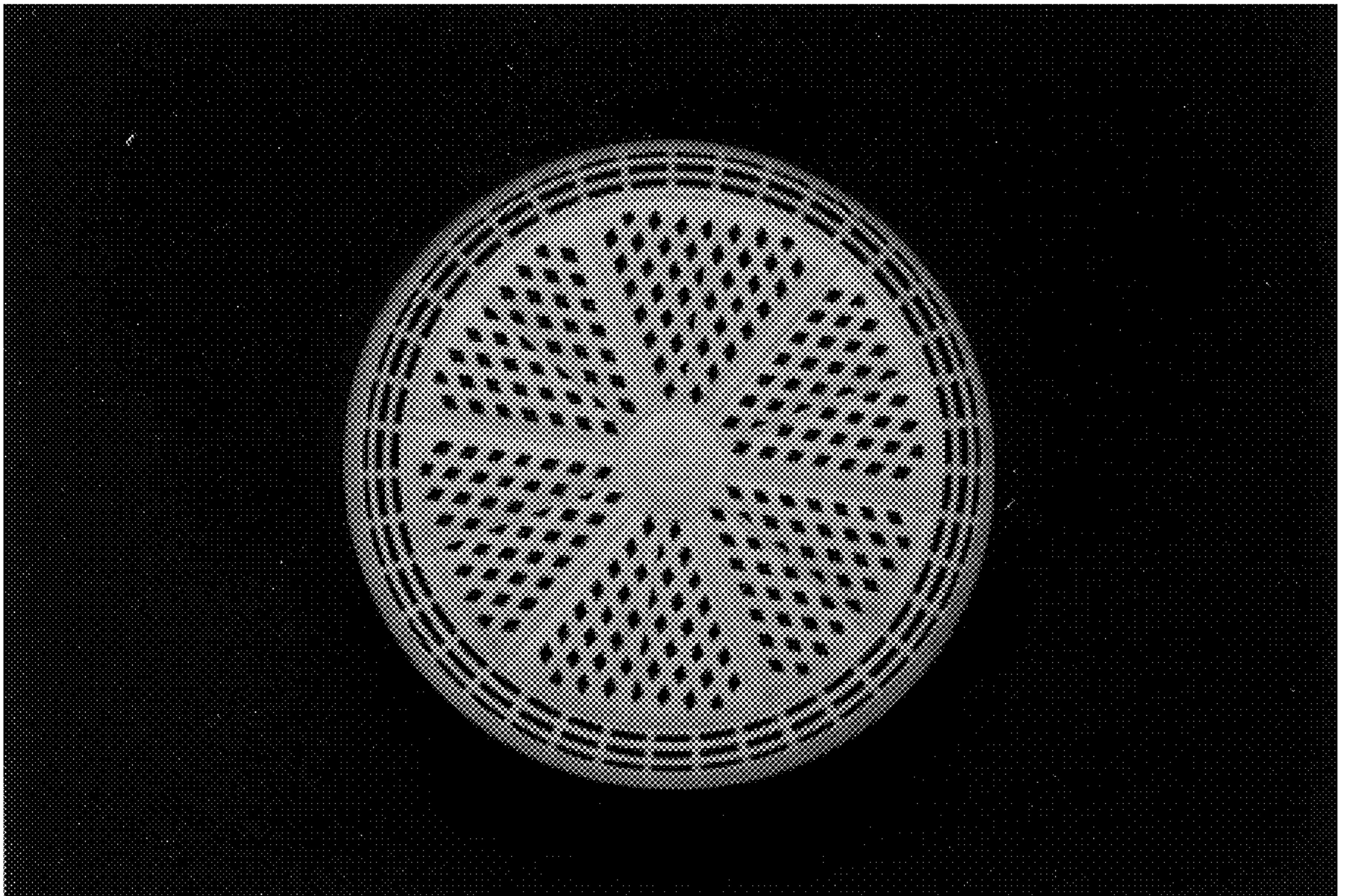

**FIG. 15**





**FIG. 16**



**FIG. 17**



**FIG. 18**

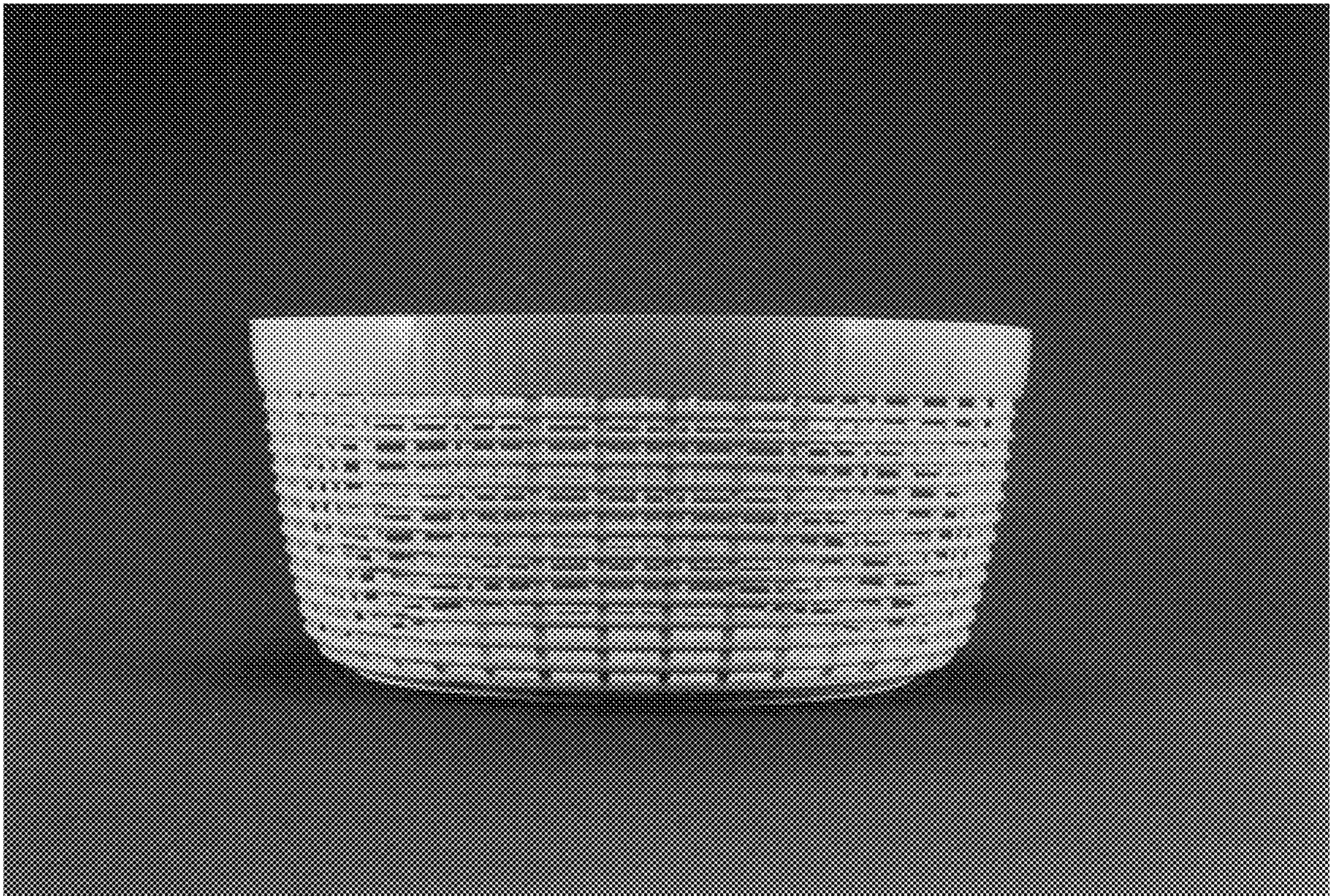

**FIG. 19**

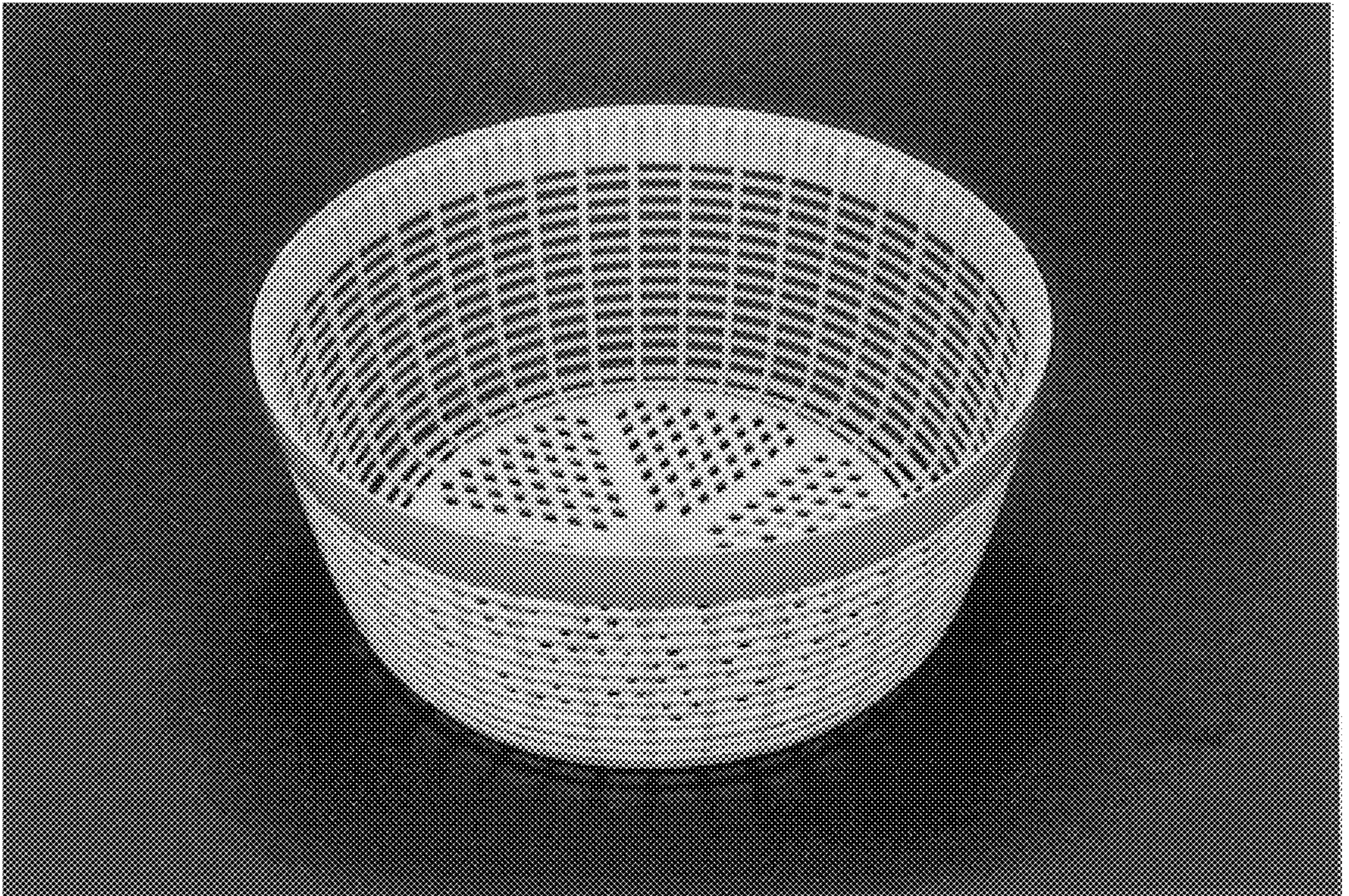
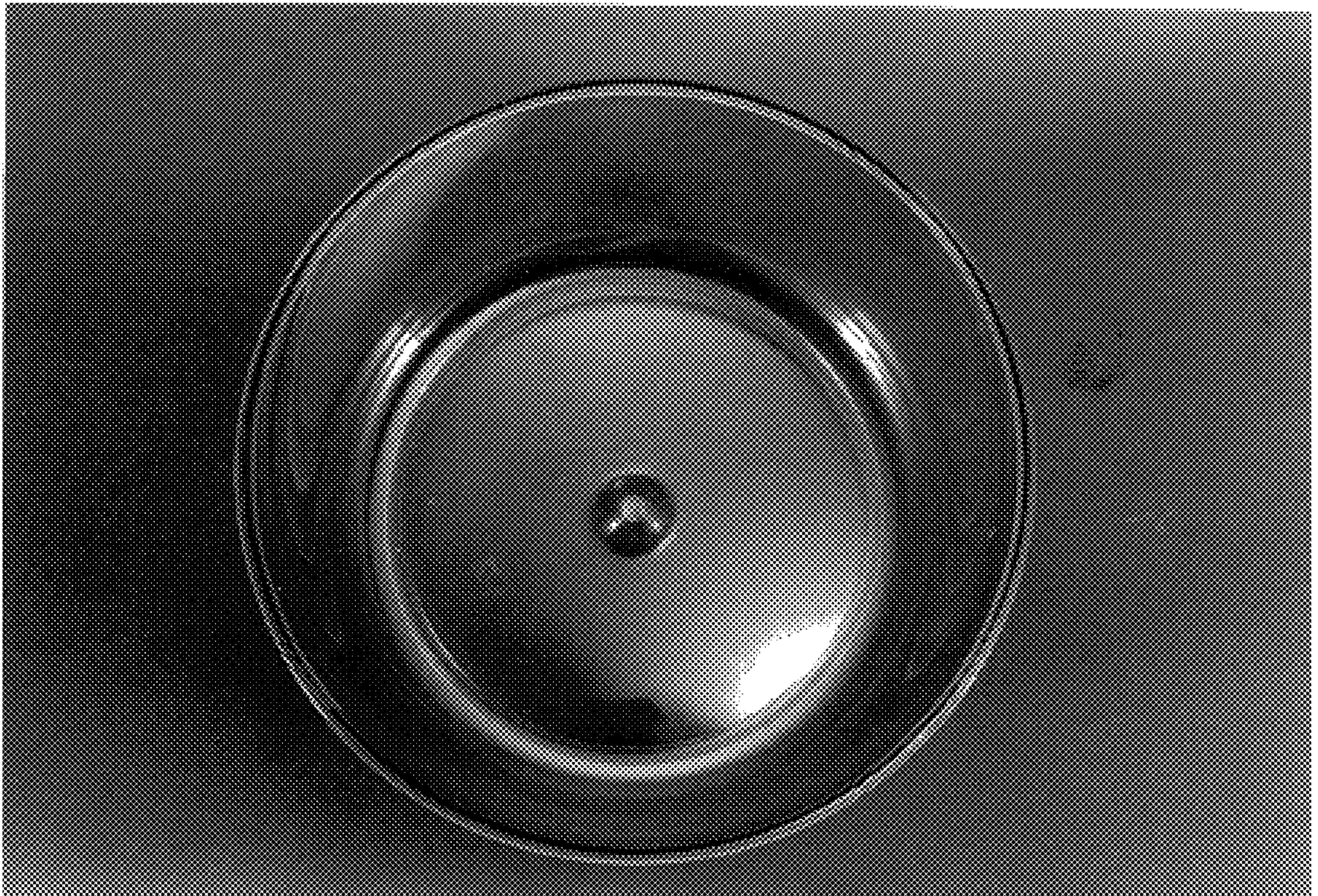
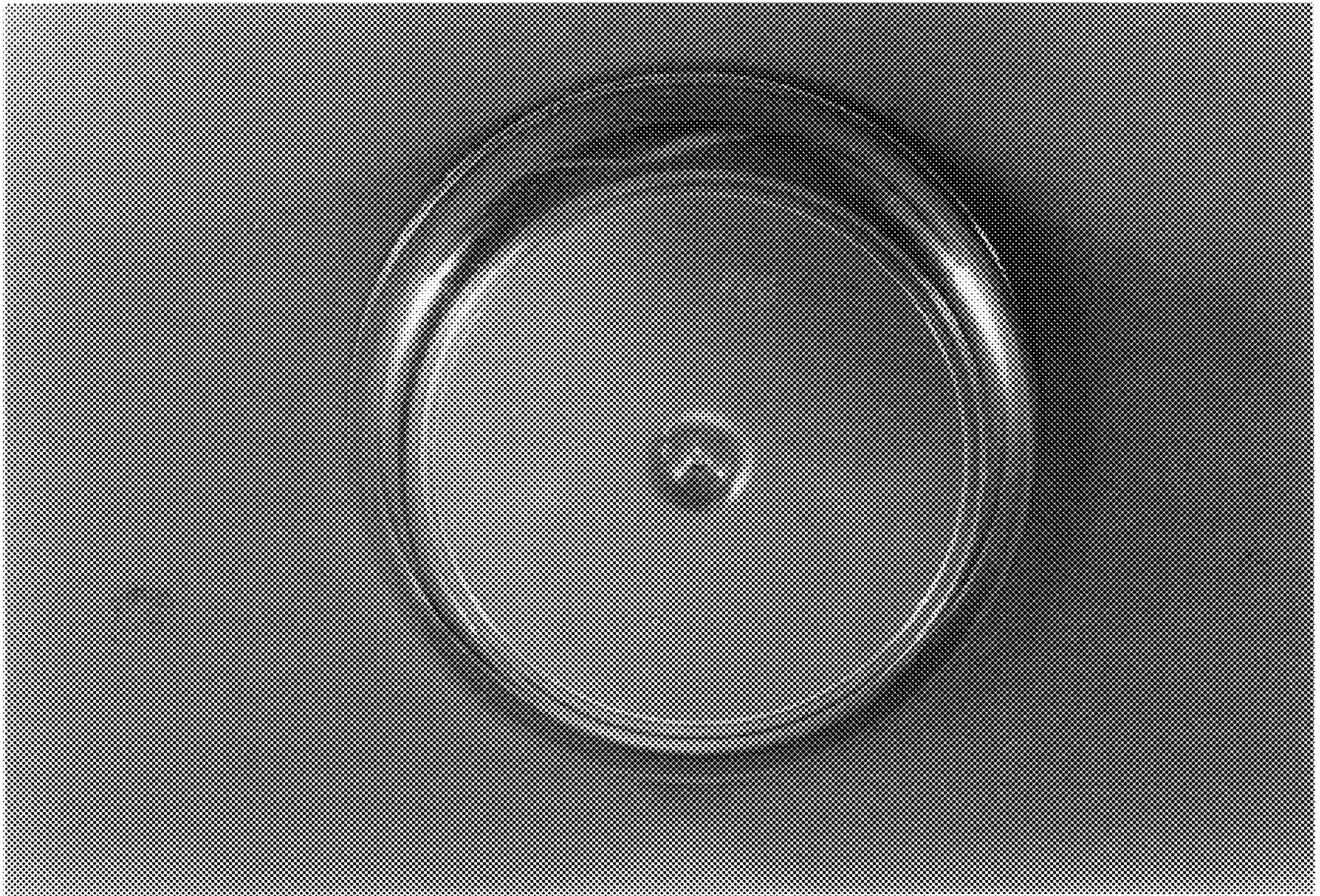

FIG. 20



**FIG. 21**



**FIG. 22**



**FIG. 23**





**FIG. 24**



**FIG. 25**

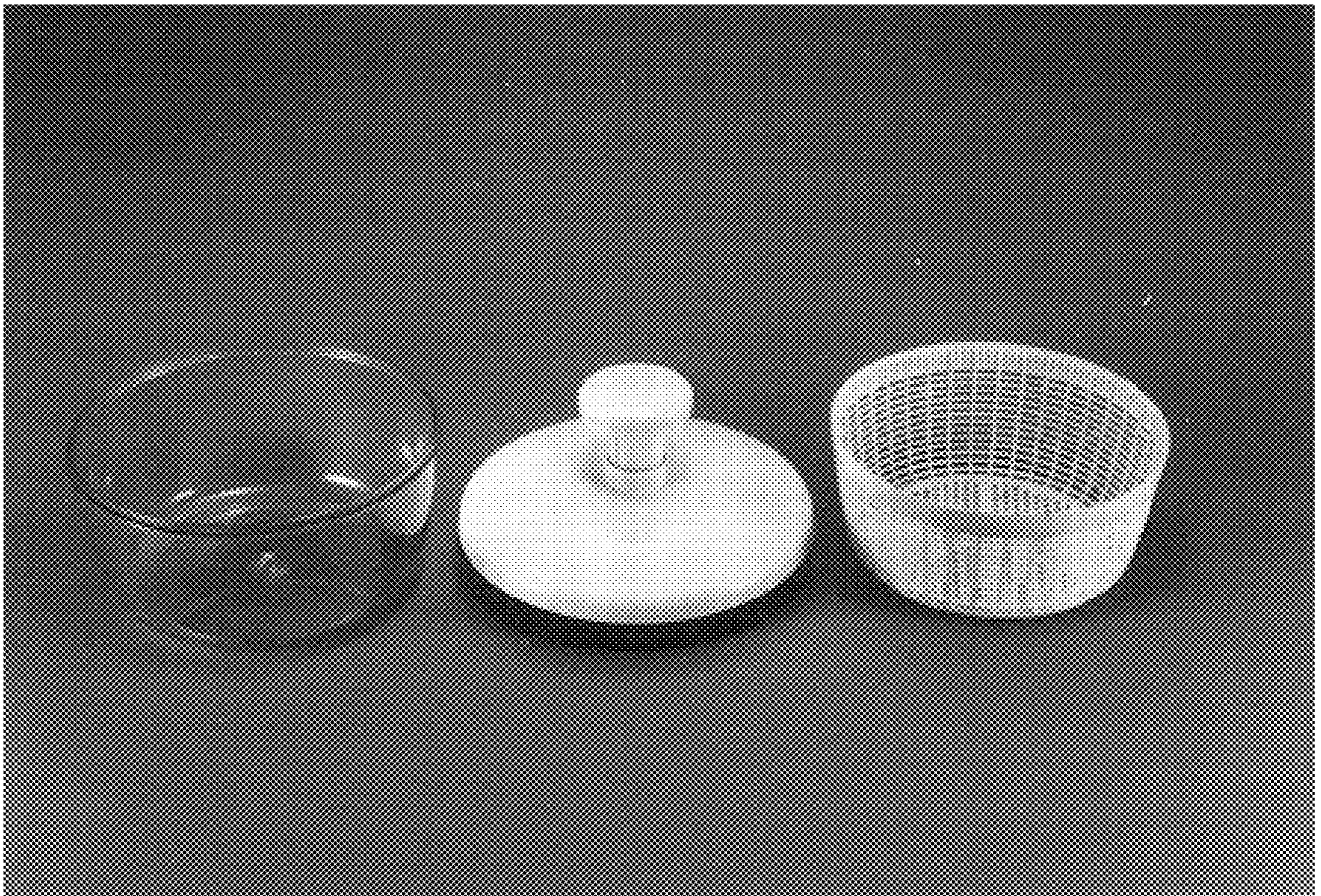

FIG. 26