



US00D421349S

**United States Patent** [19]  
**Pierson**

[11] **Patent Number: Des. 421,349**  
[45] **Date of Patent: \*\* Mar. 7, 2000**

[54] **END CAP KIOSK**  
[75] Inventor: **Eric Pierson**, Belgrade, Mont.  
[73] Assignee: **Wheat Montana Farms & Bakery**,  
Three Forks, Mont.  
[\*\*] Term: **14 Years**  
[21] Appl. No.: **29/101,995**  
[22] Filed: **Mar. 16, 1999**  
[51] **LOC (6) Cl. .... 25-03**  
[52] **U.S. Cl. .... D6/436; D25/16; D99/28**  
[58] **Field of Search .... D99/28, 35, 41,**  
D99/42, 43, 99; D6/436, 437, 438, 470;  
D20/1, 4; D25/1, 16, 33; D15/81, 85; D21/506;  
446/479, 482; D7/300, 307, 308; 221/282;  
312/196, 284; 52/36.1, 79.1

D. 361,239 8/1995 Di Santo ..... D7/308  
D. 379,666 6/1997 Horton ..... D25/16  
D. 398,791 9/1998 Brancheau et al. .... D6/470  
D. 409,248 5/1999 Ogomori et al. .... D20/4  
D. 409,351 5/1999 Ha ..... D99/28  
D. 411,017 6/1999 Kleihues ..... D25/16

*Primary Examiner*—Pamela A. Mortimer  
*Attorney, Agent, or Firm*—Koley, JEssen, Daubman &  
Rupiper, P.C.; Mark D. Frederiksen

[57] **CLAIM**

The ornamental design for a kiosk, as shown and described.

**DESCRIPTION**

FIG. 1 is a perspective view of the kiosk showing my new design;  
FIG. 2 is a top plan view thereof;  
FIG. 3 is a front elevational view thereof;  
FIG. 4 is an elevational view taken from the right side of FIG. 3; the left elevational view being a mirror image thereof;  
FIG. 5 is a rear elevational view thereof; and,  
FIG. 6 is a bottom plan view thereof.  
The broken line shown in FIG. 1 is included for the purpose of illustrating environmental structure only, and forms no part of the claimed design.

[56] **References Cited**  
**U.S. PATENT DOCUMENTS**

D. 69,694 3/1926 Flagg ..... D6/436  
D. 139,533 11/1944 Walker ..... D15/81  
D. 158,775 5/1950 Malkin ..... D6/470  
D. 181,112 10/1957 Smith ..... D25/33  
D. 202,081 8/1965 Zaslovsky ..... D6/470  
D. 249,611 9/1978 Burton ..... D6/436

**1 Claim, 2 Drawing Sheets**

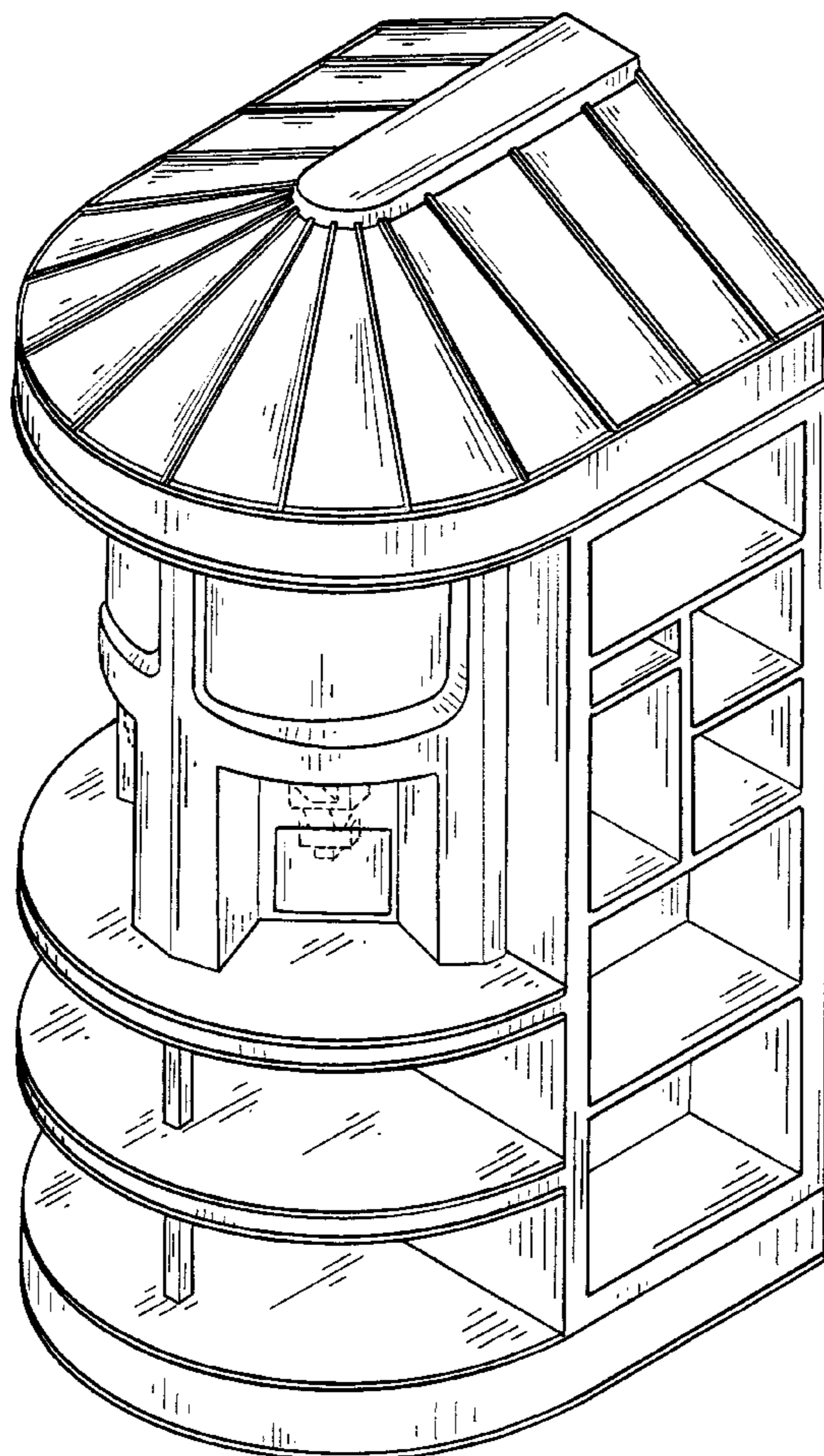

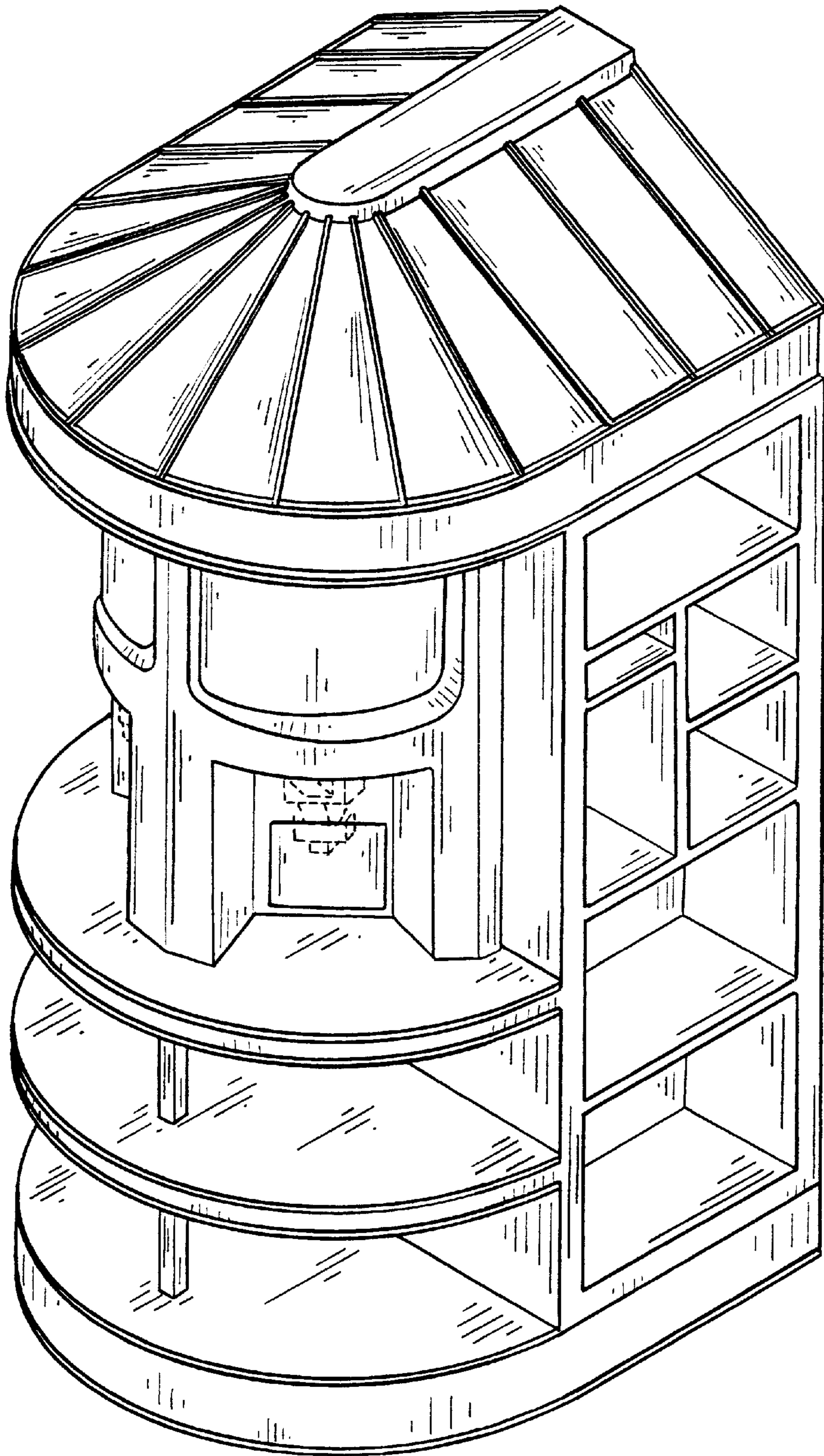

FIG. 1

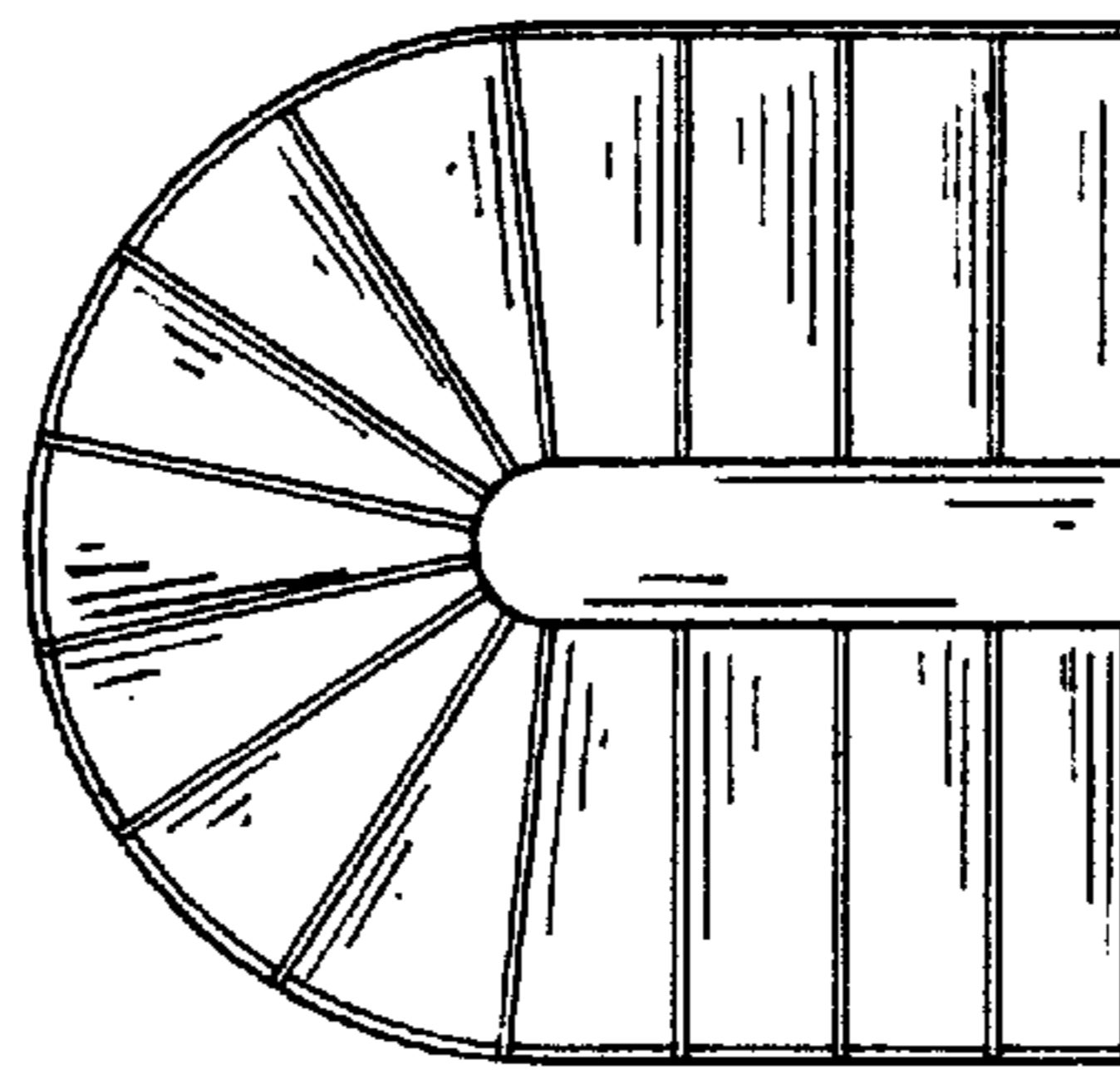

FIG. 2

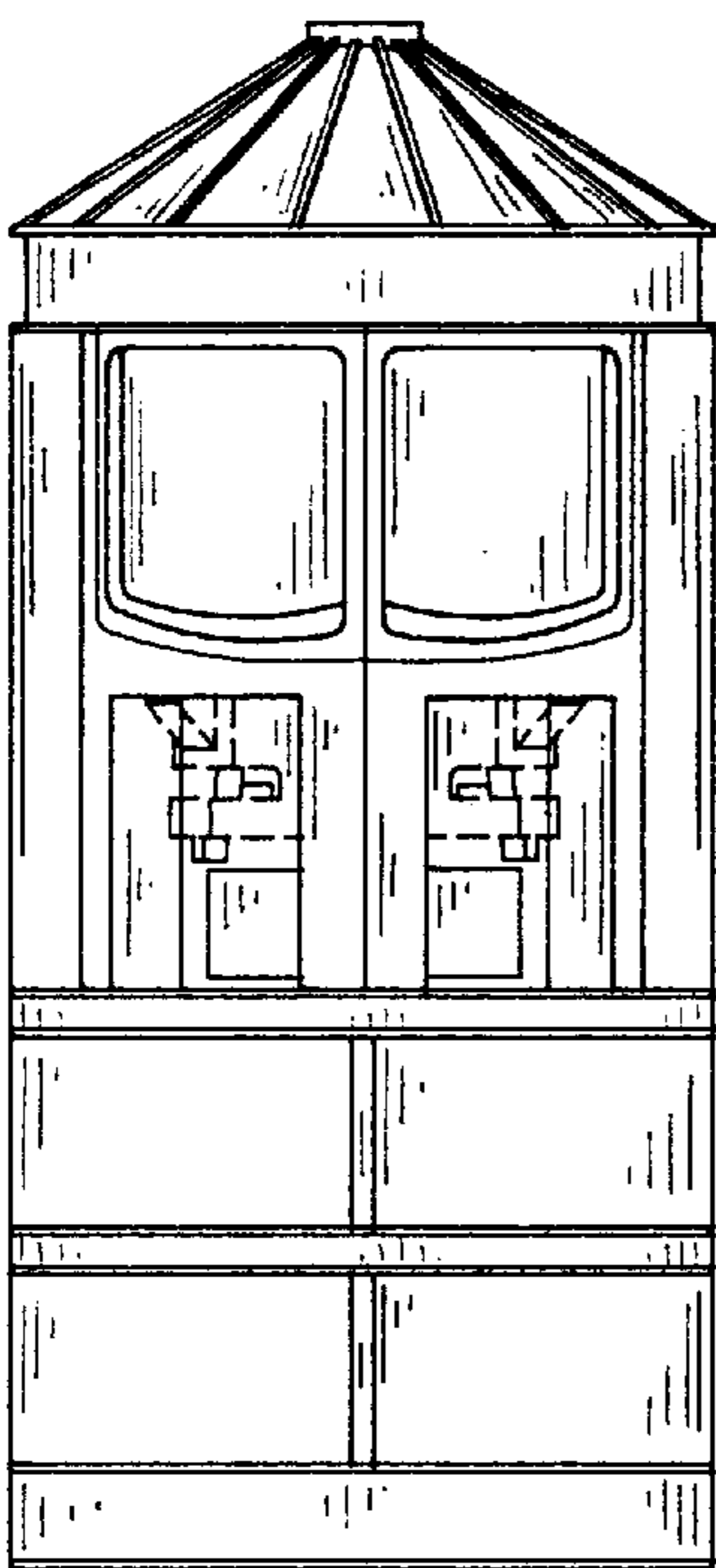

FIG. 3

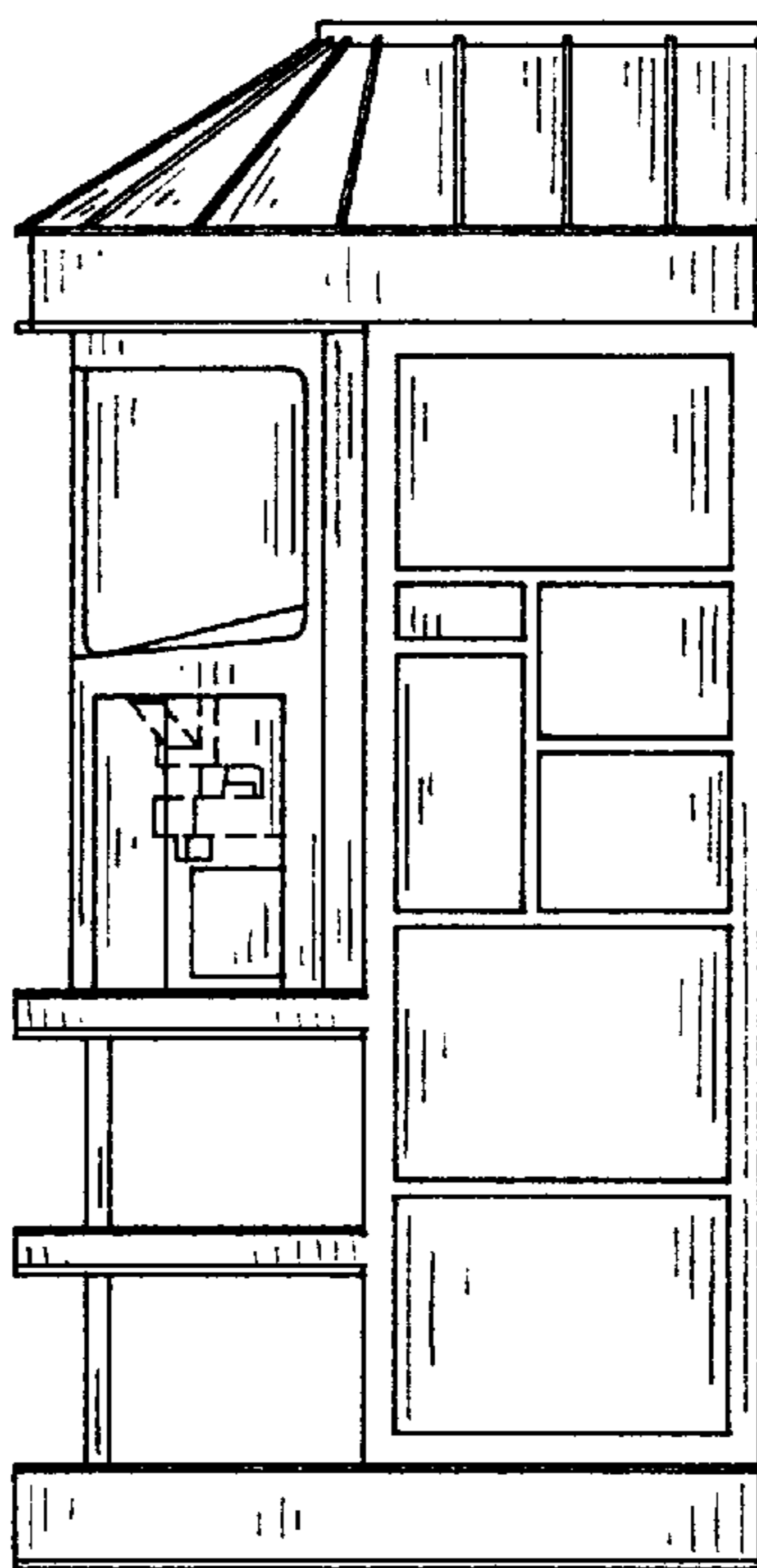

FIG. 4

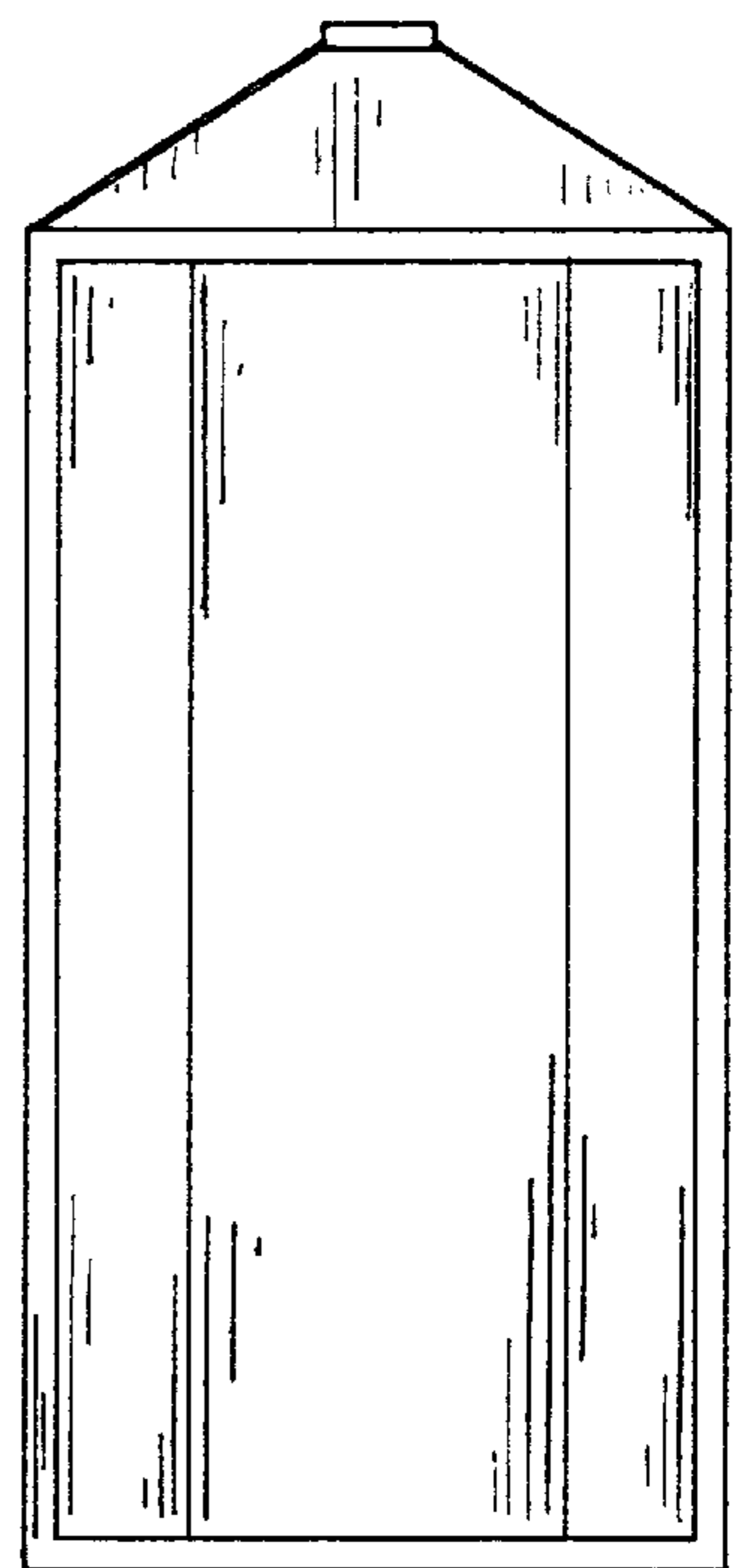

FIG. 5

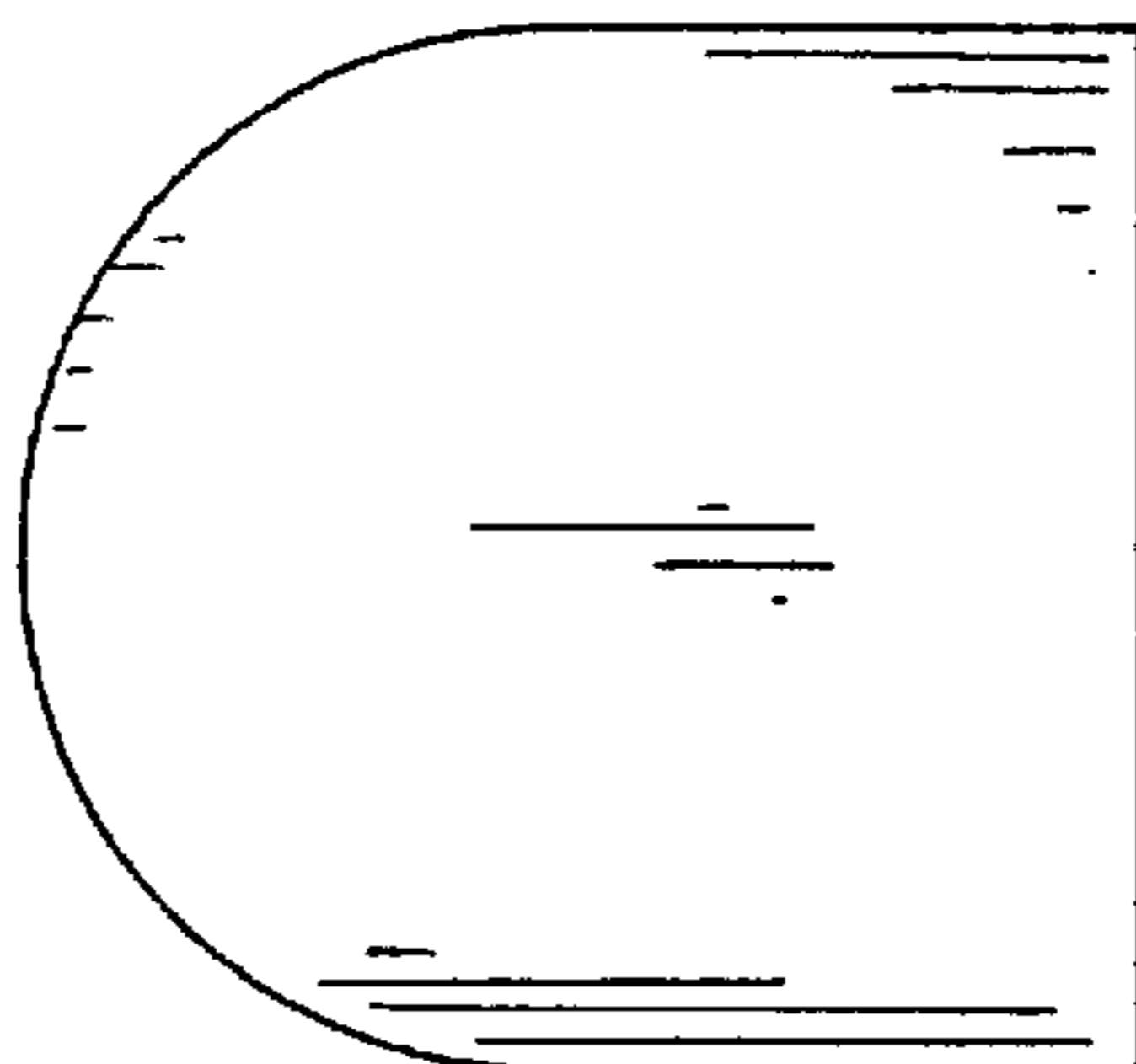

FIG. 6