



US00D421276S

United States Patent [19] Palmer

[11] **Patent Number: Des. 421,276**

[45] **Date of Patent: ** Feb. 29, 2000**

[54] **BOTTLE MENU BOARD**

[75] Inventor: **James Palmer**, St. Clair Shores, Mich.

[73] Assignee: **Palmer Promotional Products**, St. Clair Shores, Mich.

[**] Term: **14 Years**

[21] Appl. No.: **29/096,263**

[22] Filed: **Nov. 9, 1998**

[51] **LOC (6) Cl.** **20-03**

[52] **U.S. Cl.** **D20/37**

[58] **Field of Search** D20/10, 29, 37,
D20/42; 40/584, 541-544, 618, 619, 538,
540, 310

[56] **References Cited**

U.S. PATENT DOCUMENTS

D. 398,657	9/1998	Palmer	D20/42
2,870,558	1/1959	Fuller	40/538
2,895,834	7/1959	Brav	40/538 X
5,345,705	9/1994	Lawrence	40/541 X

OTHER PUBLICATIONS

Design by KCS Industries, Inc. sold to Genessee, 1991.
Design by KCS Industries, Inc. sold to Anheuser-Busch, 1988.

Design by Chicago Show Printing Co., sold to U.S. Divers, Inc., 1990.

Design by AMD Industries, sold to General Motors, 1993.

Design by KCS Industries, sold to Coors, 1979.

Design by KCS Industries, sold to Wrangler, 1989.

Design by Everbite, Inc., sold to Levis Straus, 1993.

Primary Examiner—Susan J. Lucas
Assistant Examiner—Jennifer Rivard
Attorney, Agent, or Firm—Nixon & Vanderhye PC

[57] **CLAIM**

The ornamental design for bottle menu board, as shown and described.

DESCRIPTION

FIG. 1 is a perspective view of a bottle menu board showing my design;

FIG. 2 is a front elevational view thereof;

FIG. 3 is a bottom end view thereof;

FIG. 4 is a right side elevational view thereof; and,

FIG. 5 is a back elevational view thereof.

1 Claim, 4 Drawing Sheets

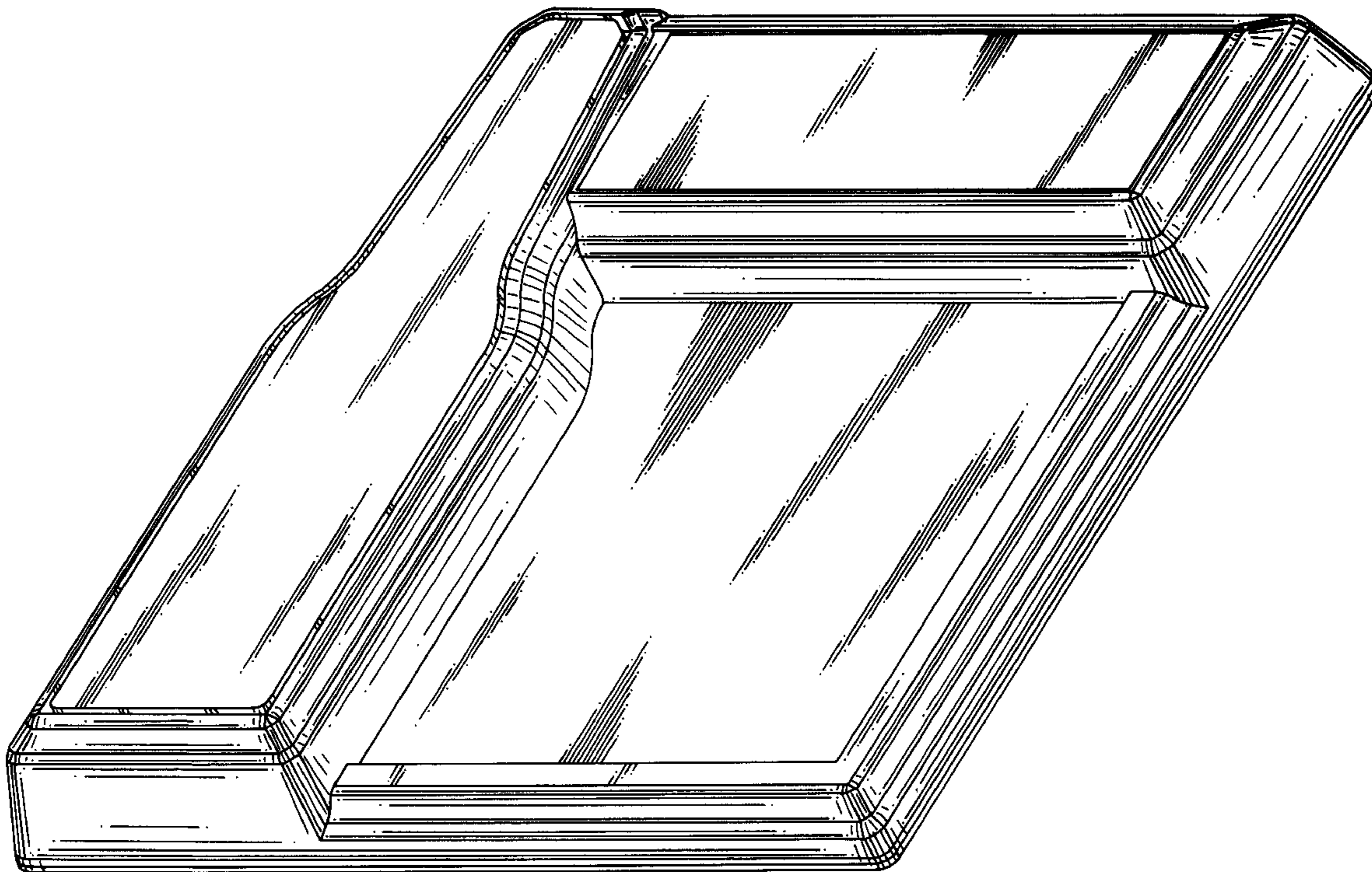

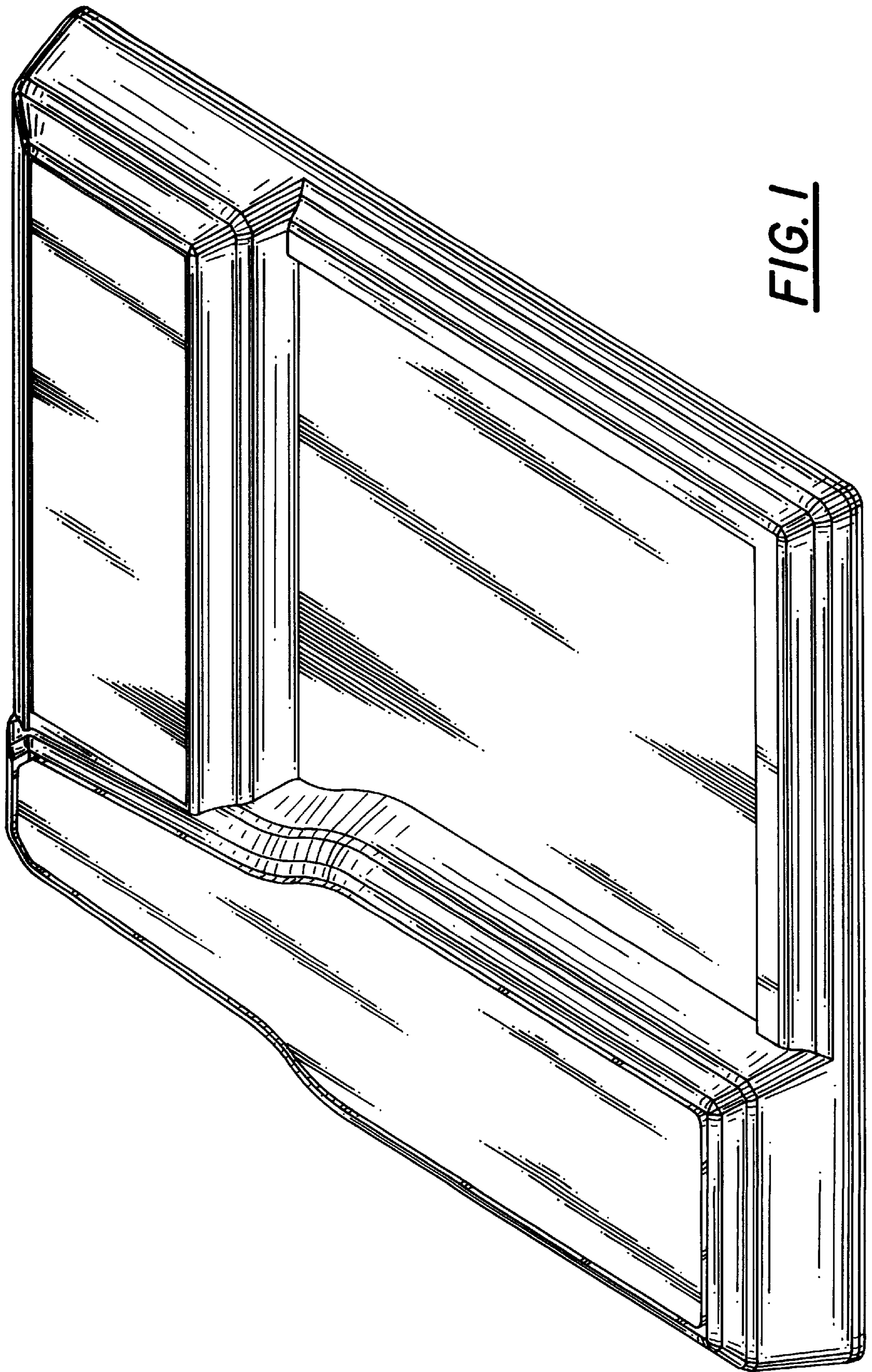

FIG. 1

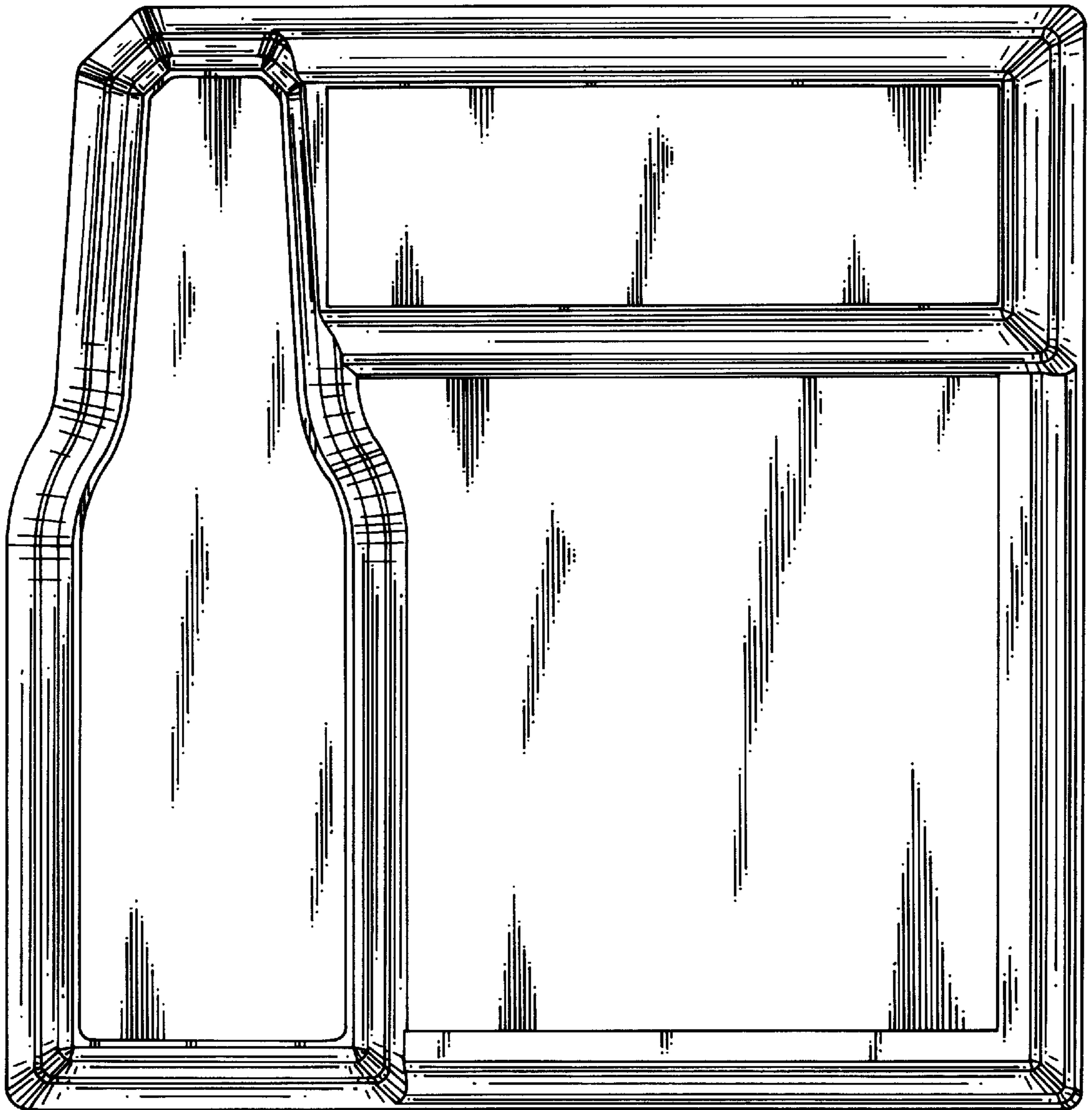

FIG. 2

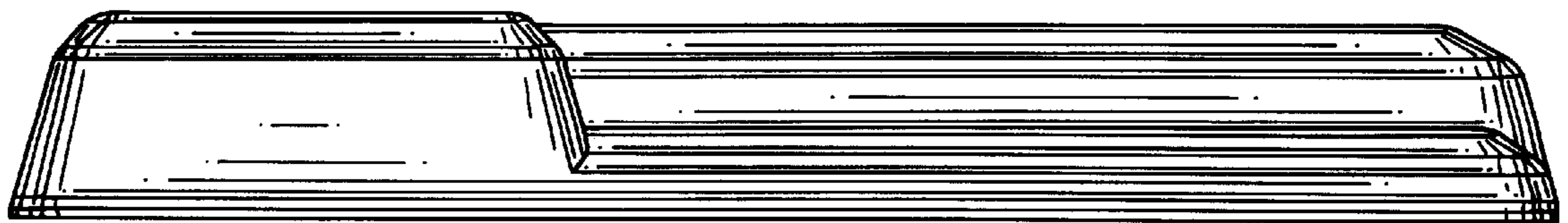

FIG. 3

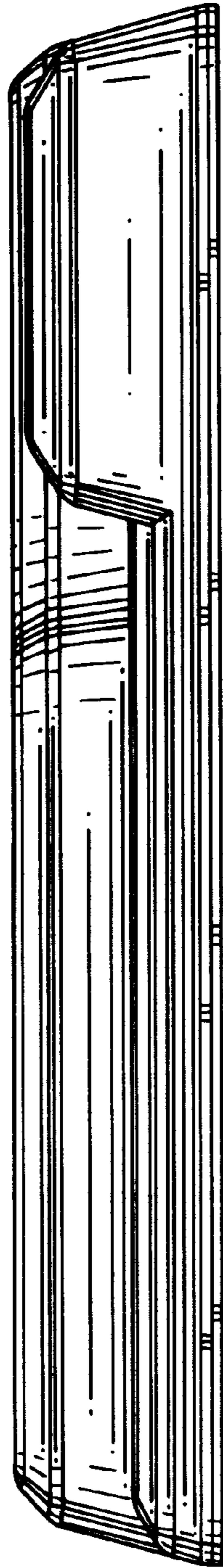

FIG. 4

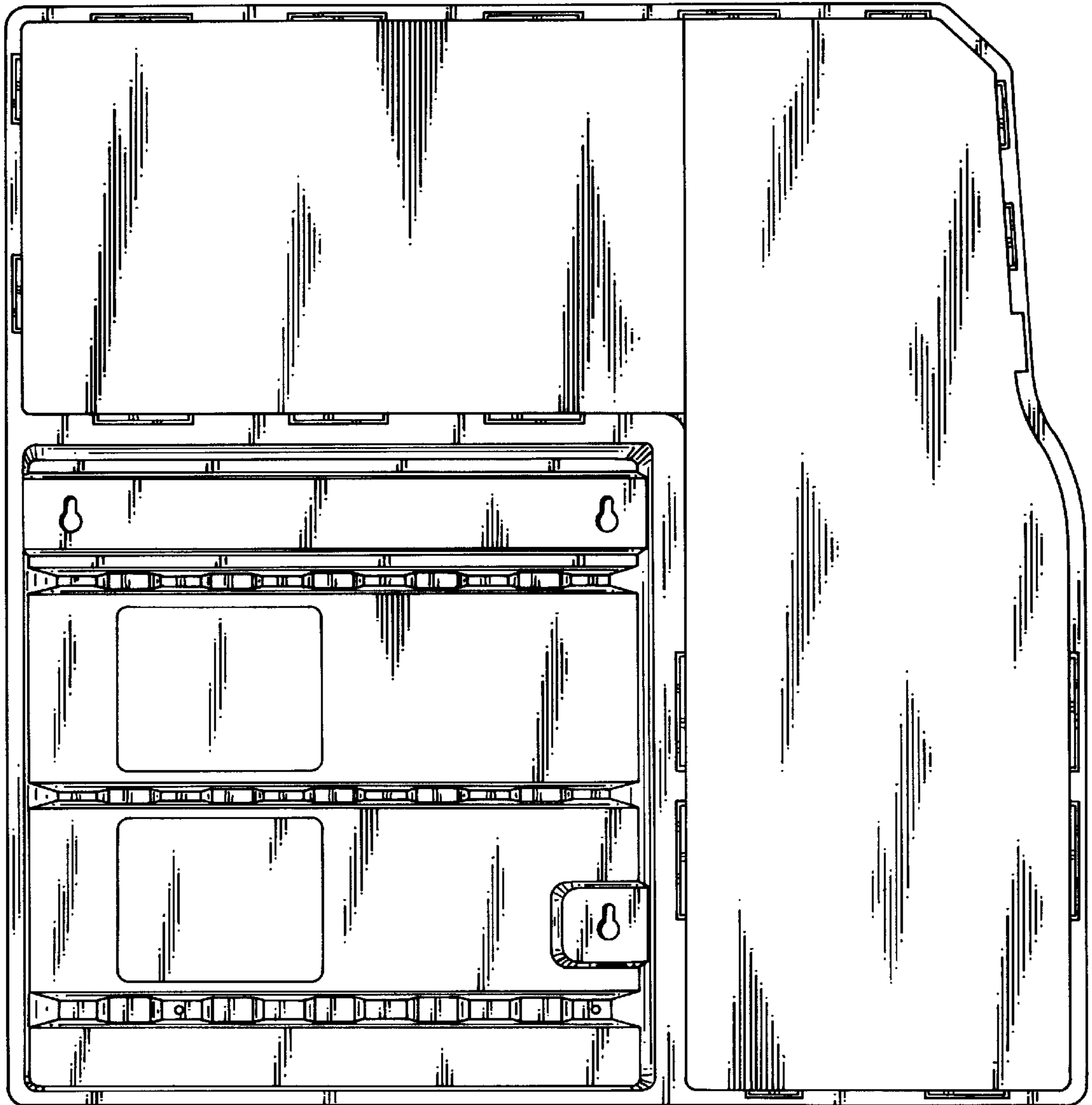

FIG. 5