



US00D421242S

United States Patent [19]
Ratliff, Jr.

[11] **Patent Number: Des. 421,242**

[45] **Date of Patent: ** Feb. 29, 2000**

[54] **TIRE TREAD**

D. 385,833 11/1997 Ratliff, Jr. D12/147
D. 403,624 1/1999 Ratliff, Jr. D12/139

[75] Inventor: **Billy Joe Ratliff, Jr.**, Akron, Ohio

Primary Examiner—Robert M. Spear
Attorney, Agent, or Firm—T P Lewandowski

[73] Assignee: **The Goodyear Tire & Rubber Company**, Akron, Ohio

[**] Term: **14 Years**

[57] **CLAIM**

The ornamental design for a tire tread, as shown and described.

[21] Appl. No.: **29/102,350**

[22] Filed: **Mar. 23, 1999**

DESCRIPTION

[51] **LOC (6) Cl.** **12-15**

[52] **U.S. Cl.** **D12/139**

[58] **Field of Search** D12/136-152;
152/209.1, 209.8, 209.9, 209.11, 209.13,
209.28, 900, 902, 903

FIG. 1 is a perspective view of a tire tread showing our new design, it being understood that the pattern repeats uniformly throughout the circumference of the tread;

FIG. 2 is a front elevational view thereof;

FIG. 3 is a right side elevational view thereof;

FIG. 4 is a left side elevational view thereof; and,

FIG. 5 is an enlarged fragmentary perspective view.

In the drawings, the broken lines defining the inner bead of the sidewall and the peripheral boundary between the tire tread and the sidewall are for illustrative purposes only and form no part of the claimed design.

[56] **References Cited**

U.S. PATENT DOCUMENTS

D. 251,722	5/1979	Tamura et al.	D12/146
D. 260,756	9/1981	Duncan	D12/146
D. 321,158	10/1991	Covert et al.	D12/147
D. 325,365	4/1992	Covert et al.	D12/147

1 Claim, 5 Drawing Sheets

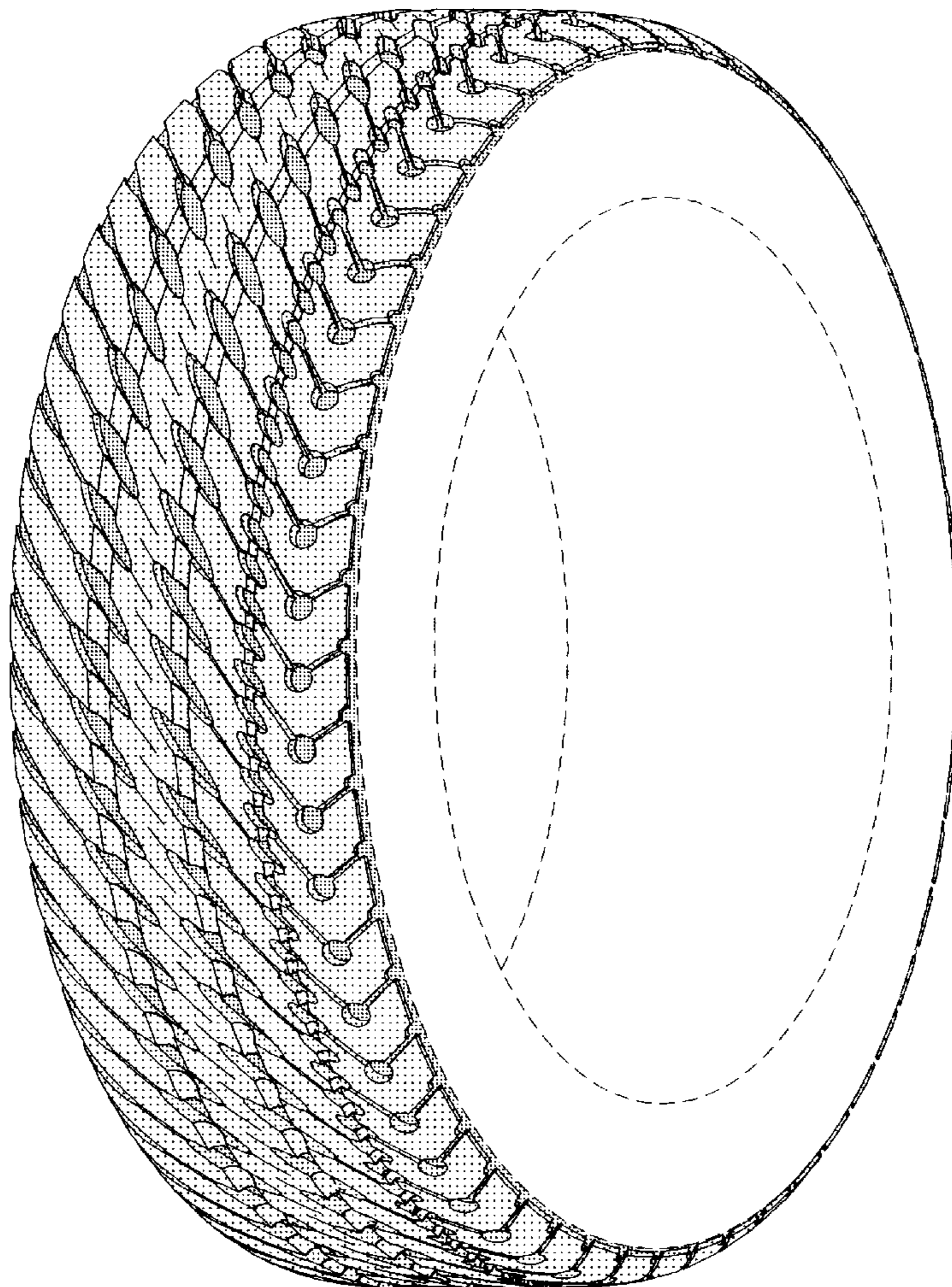

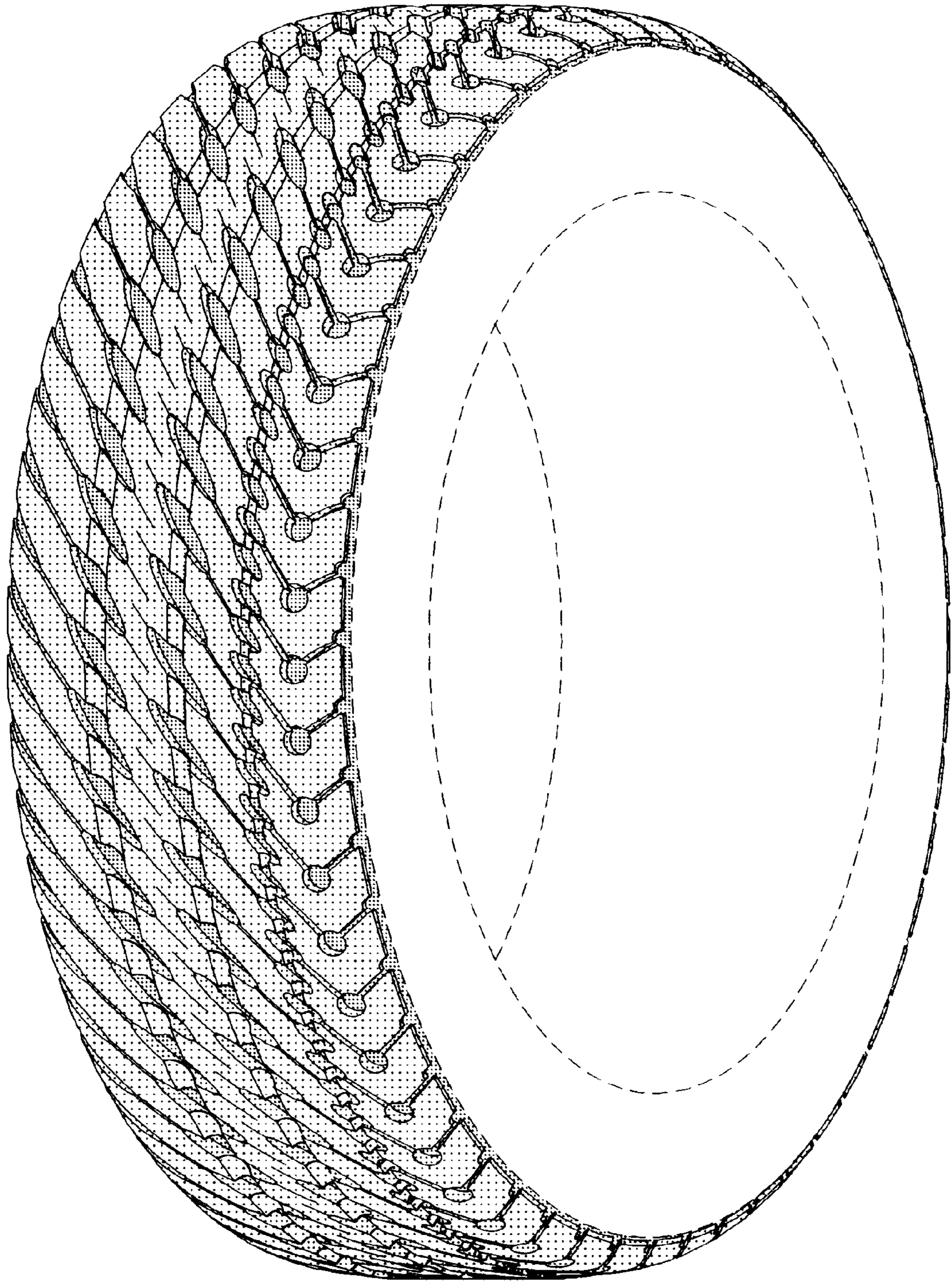

FIG. 1

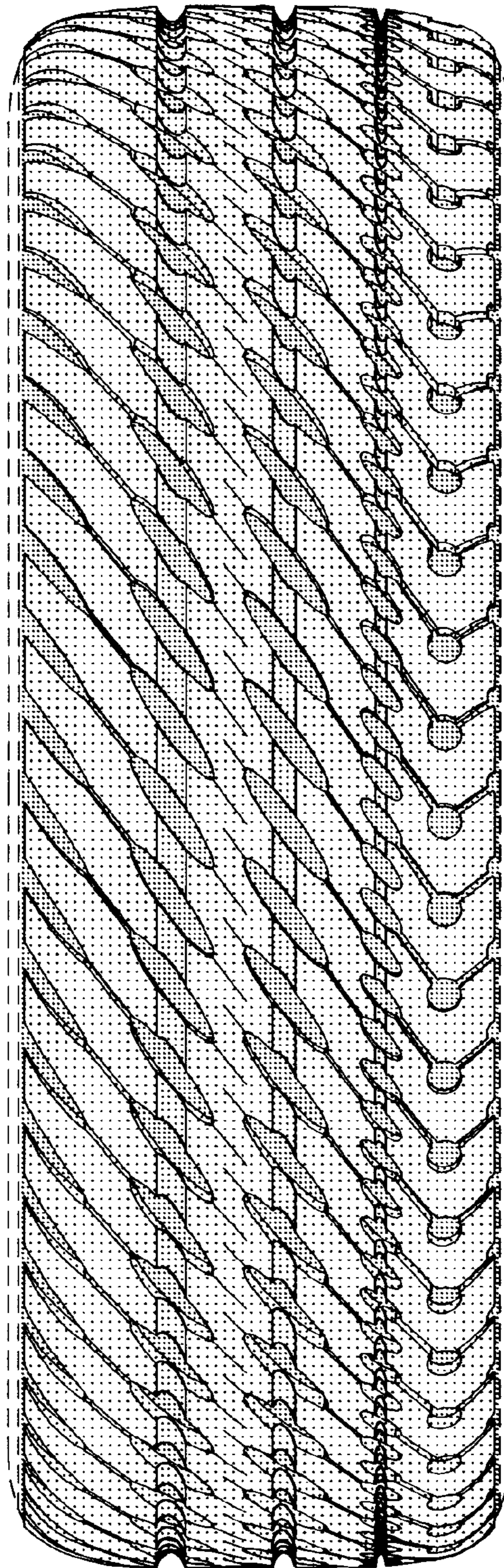

FIG. 2

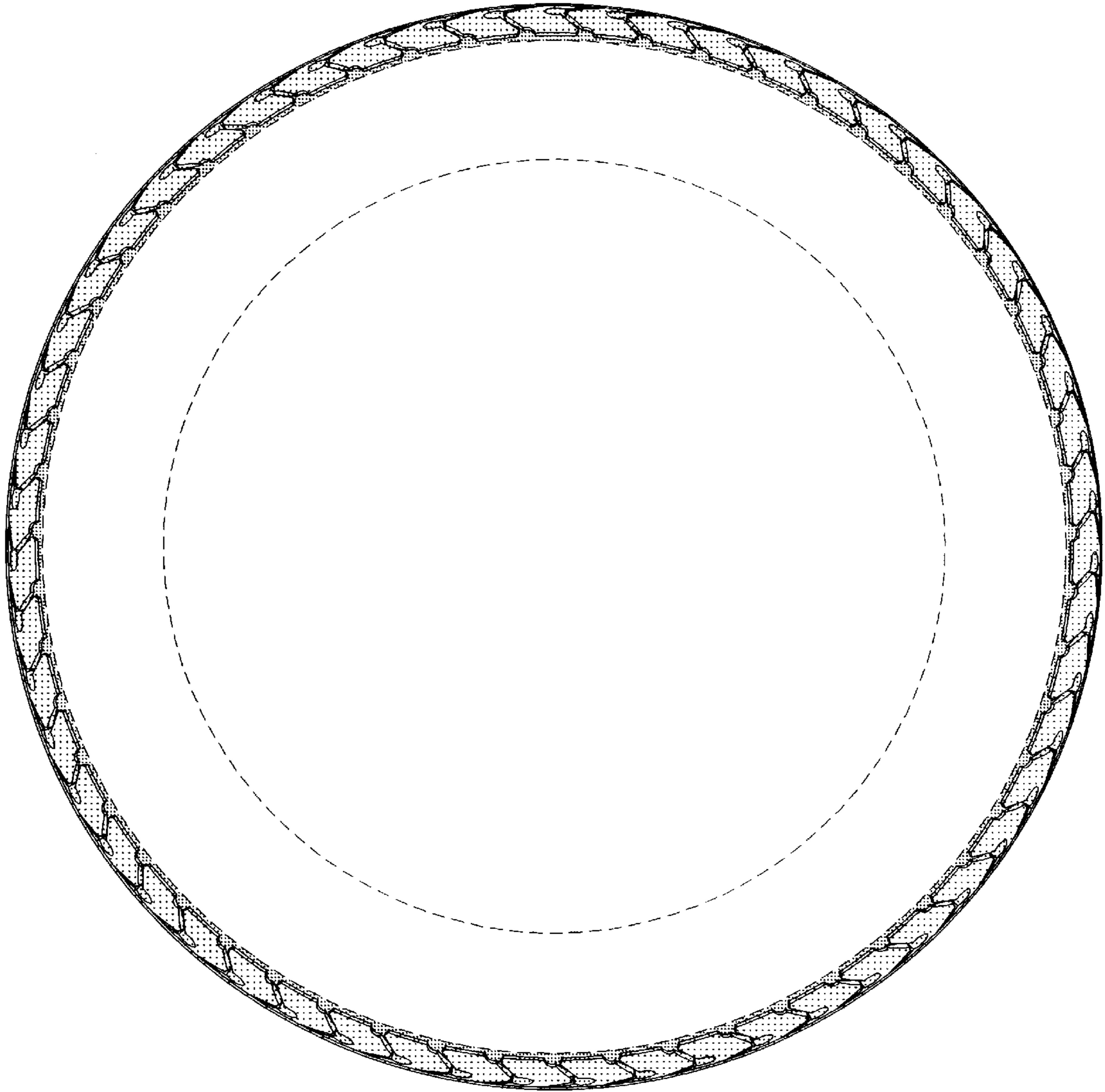

FIG. 3

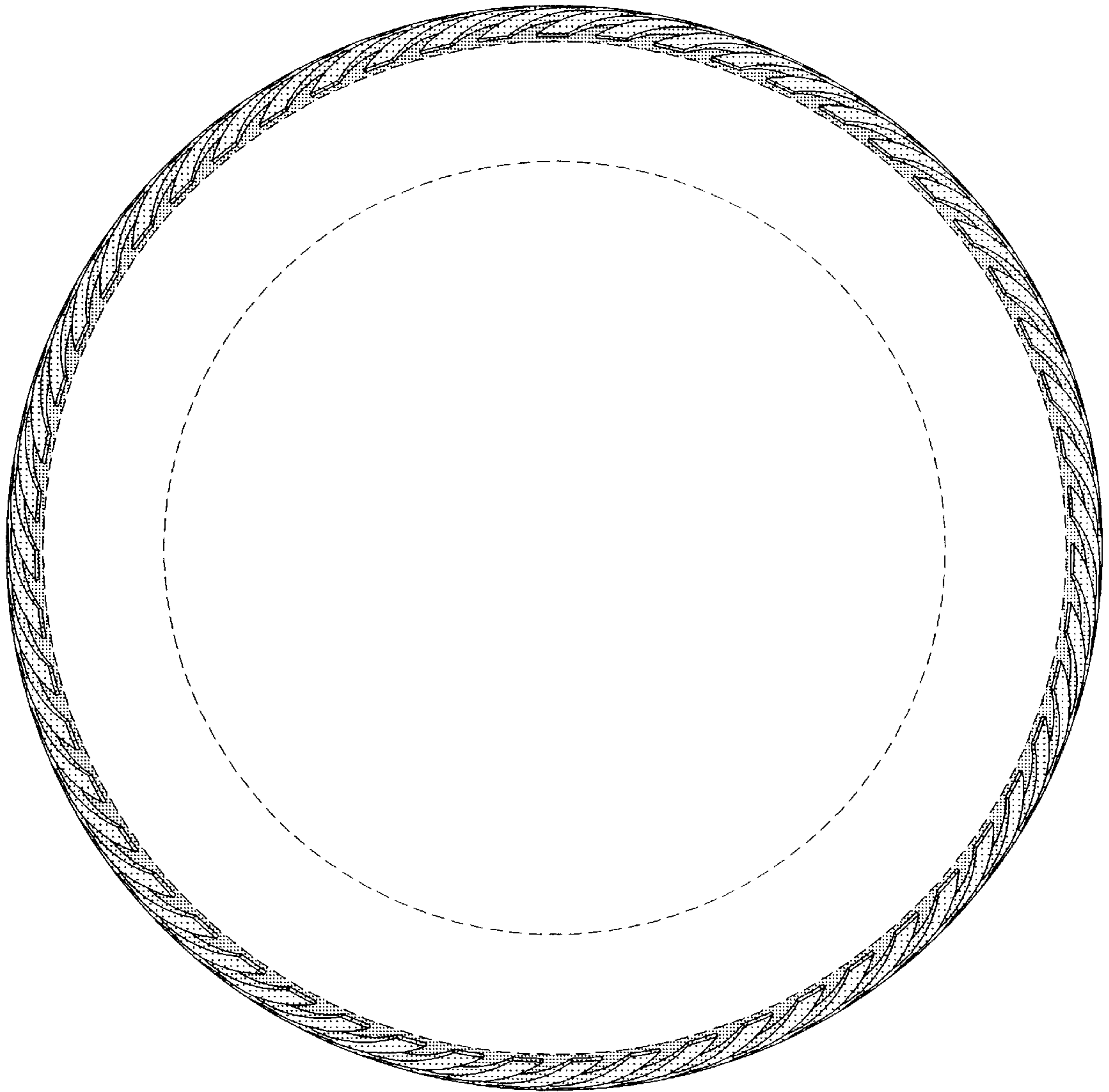

FIG. 4

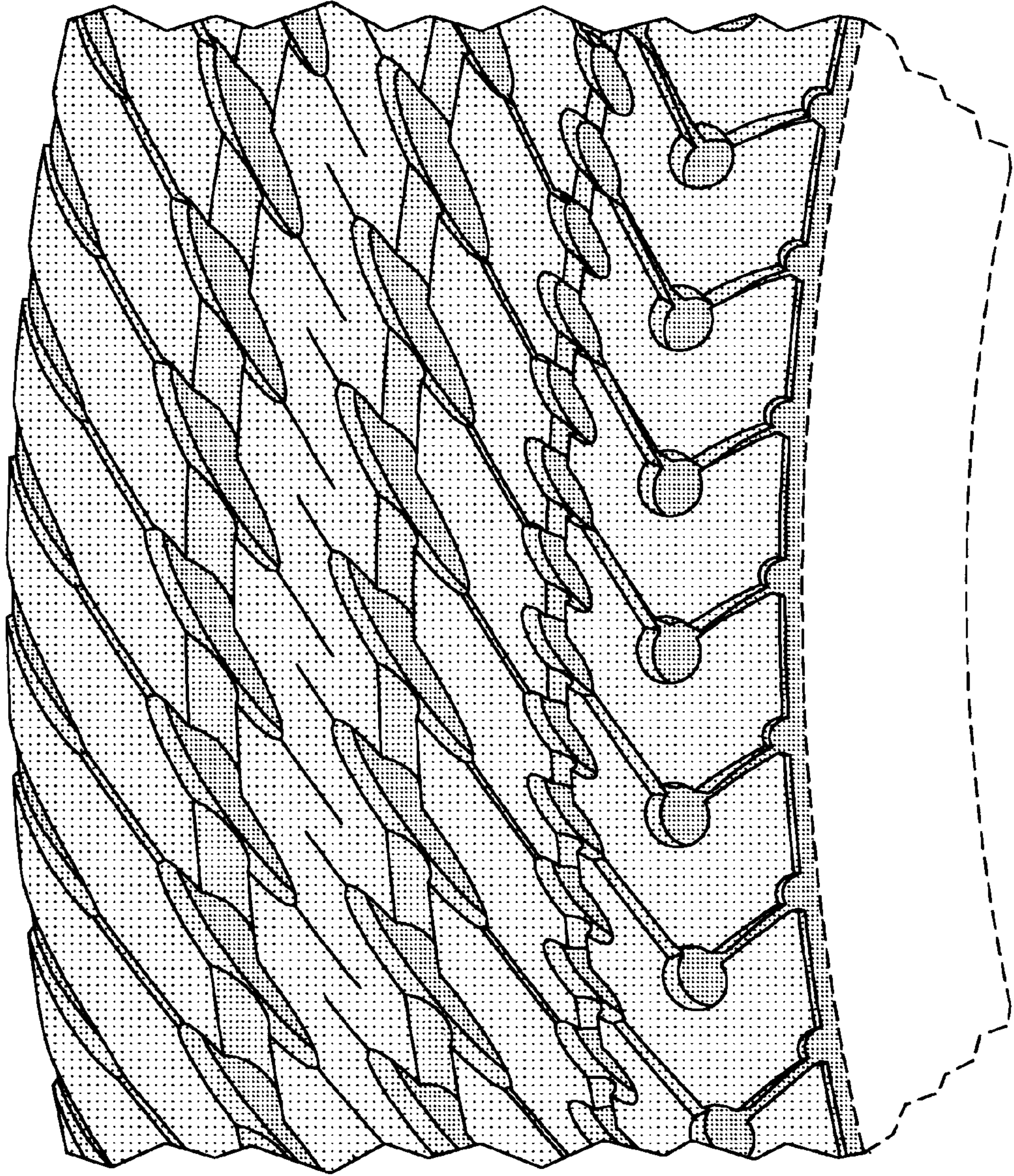

FIG. 5