



US00D421219S

United States Patent [19]

Roemer et al.

[11] **Patent Number: Des. 421,219**

[45] **Date of Patent: ** Feb. 29, 2000**

[54] **BLANK FOR FORMING A CARTON**

D. 372,673	8/1996	Turner	D9/432
D. 395,235	6/1998	Andersson	D9/432
2,018,621	10/1935	Becker	229/162
2,299,194	10/1942	Ungemach	229/162

[76] Inventors: **Donald A. Roemer**, 4605 Timberland Dr., Pace, Fla. 32571; **Keith M. Williams**, 10162 Sugar Creek Cr., Pensacola, Fla. 32514; **Stanley J. Gasi**, 3212 Elcano La., Cantonment, Fla. 32533; **Stephen S. Smith**, 944 Springmier Pl., Pensacola, Fla. 32514

Primary Examiner—James Gandy
Assistant Examiner—Carol Raeomaker

[**] Term: **14 Years**

[57] CLAIM

The ornamental design for a blank for forming a carton, as shown and described.

[21] Appl. No.: **29/089,751**

DESCRIPTION

[22] Filed: **Jun. 22, 1998**

[51] **LOC (6) Cl.** **09-03**

[52] **U.S. Cl.** **D9/433**

[58] **Field of Search** D9/337, 339, 341, D9/345-348, 414, 430-433; 229/117, 110, 939; 206/448

FIG. 1 is a top plan view of a blank for forming a carton, the bottom plan view being a mirror image thereof;
 FIG. 2 is a rear elevational view thereof;
 FIG. 3 is a front elevational view thereof;
 FIG. 4 is a left elevational view thereof; and,
 FIG. 5 is a right elevational view thereof.

The dash-dot-dash lines of FIG. 1 represent scored fold lines.

[56] References Cited

U.S. PATENT DOCUMENTS

D. 309,107 7/1990 Winterling D9/433

1 Claim, 2 Drawing Sheets

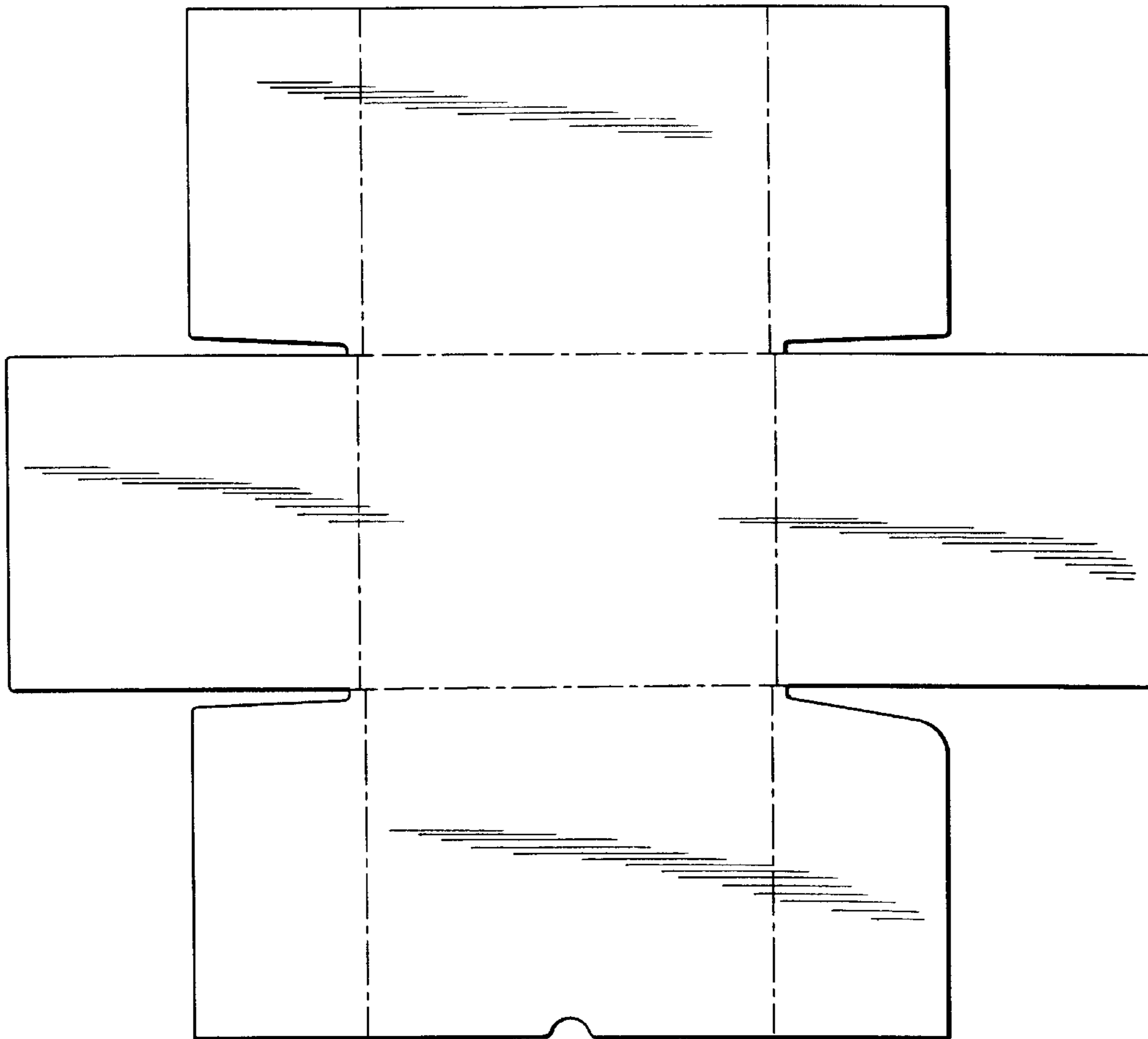

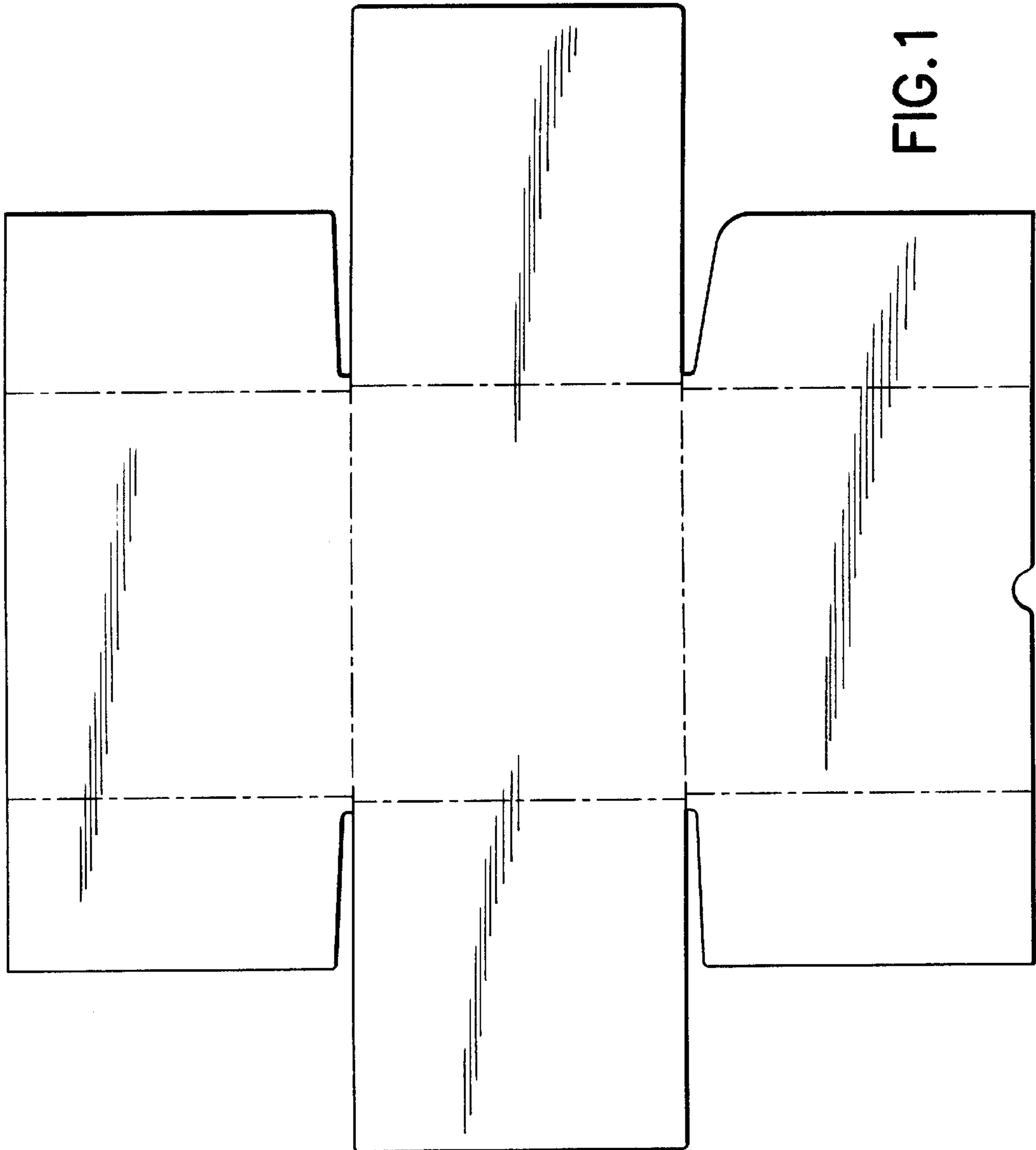

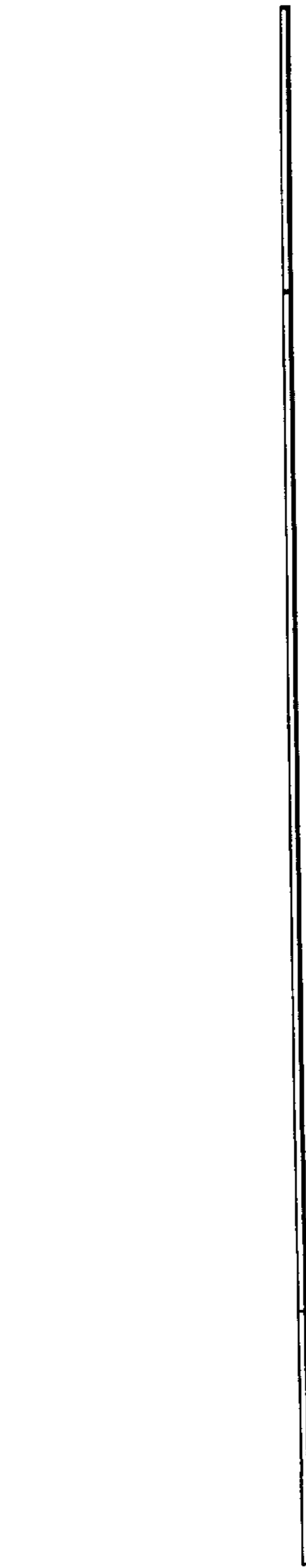

FIG. 2



FIG. 3



FIG. 4

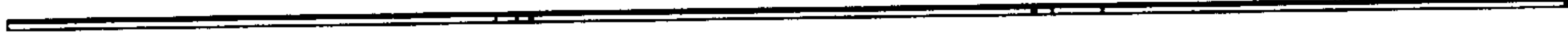

FIG. 5