



US00D421203S

United States Patent [19]
Darvishi

[11] **Patent Number: Des. 421,203**

[45] **Date of Patent: ** Feb. 29, 2000**

[54] **FOOD TEMPLATE**

[76] Inventor: **Alex R. Darvishi**, P.O. Box 1451,
Westerville, Ohio 43086-1451

[**] Term: **14 Years**

[21] Appl. No.: **29/097,631**

[22] Filed: **Dec. 10, 1998**

[51] **LOC (6) Cl.** **07-02**

[52] **U.S. Cl.** **D7/672**

[58] **Field of Search** D7/672, 675, 677,
D7/387, 213; D19/59, 39; D10/64

[56] **References Cited**

U.S. PATENT DOCUMENTS

- D. 249,951 10/1978 Stein D19/39
- D. 253,332 11/1979 Rich D7/672 X

OTHER PUBLICATIONS

Chef's Catalog, p. 50, baking mold 'C', top, right corner,
Oct. 27, 1994.

Lapine Scientific Company Catalog, p. 4, geometric solids,
Z-9035 and Z-2930, Jan. 19, 1966.

Primary Examiner—Terry A. Wallace
Attorney, Agent, or Firm—Chase & Yakimo, L.C.

[57] **CLAIM**

The ornamental design for a food template, as shown and described.

DESCRIPTION

FIG. 1 is a top view of the food template showing my new design;

FIG. 2 is a side elevation view of the food template of FIG. 1 taken from the bottom thereof;

FIG. 3 is a side elevation view of the food template of FIG. 1 taken from the right side thereof;

FIG. 4 is a side elevation view of the food template of FIG. 1 taken from the top thereof;

FIG. 5 is a side elevation view of the food template of FIG. 1 taken from the left side thereof; and,

FIG. 6 is a bottom view of the food template of FIG. 1.

1 Claim, 2 Drawing Sheets

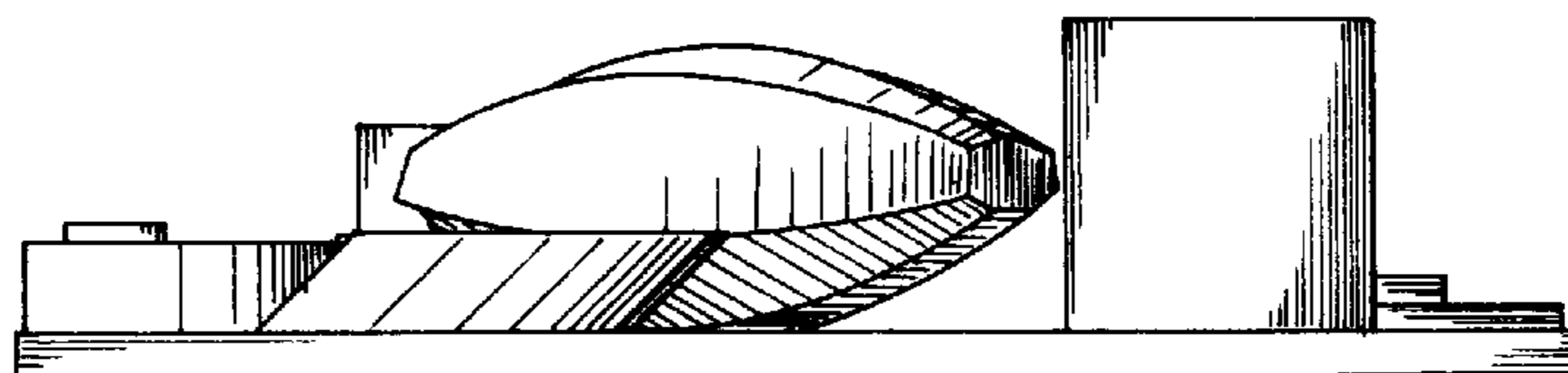
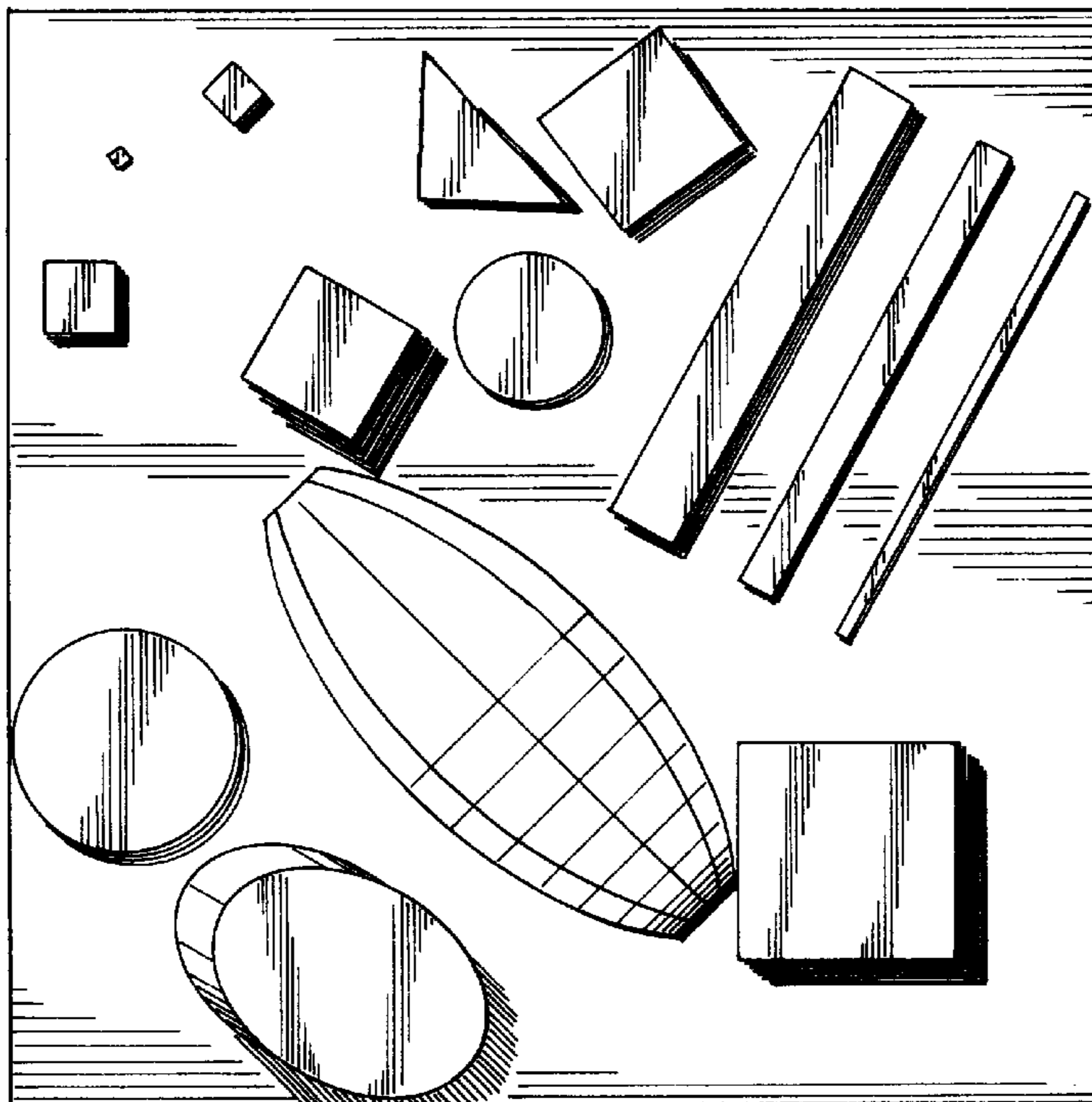

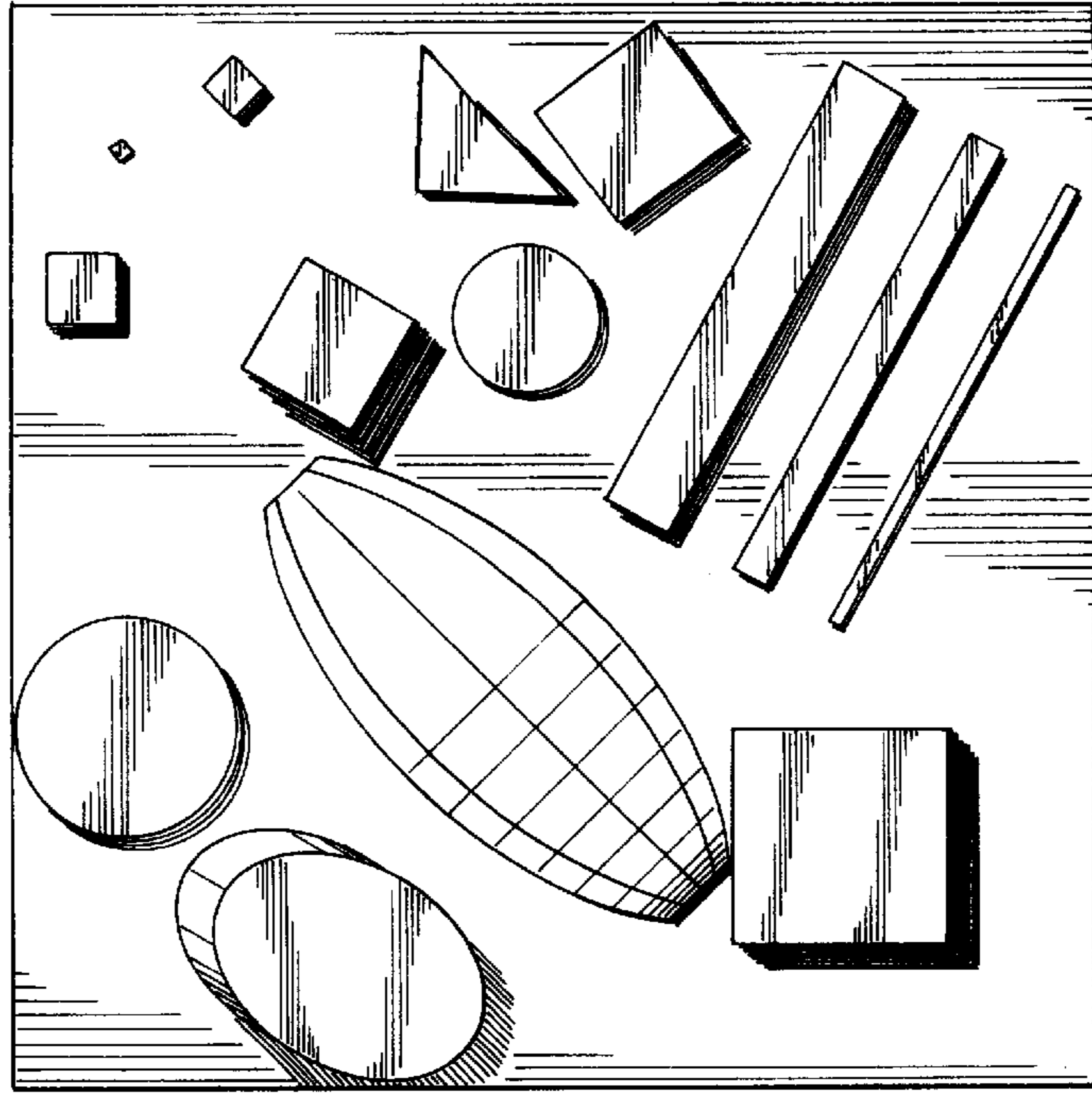

Fig. 1

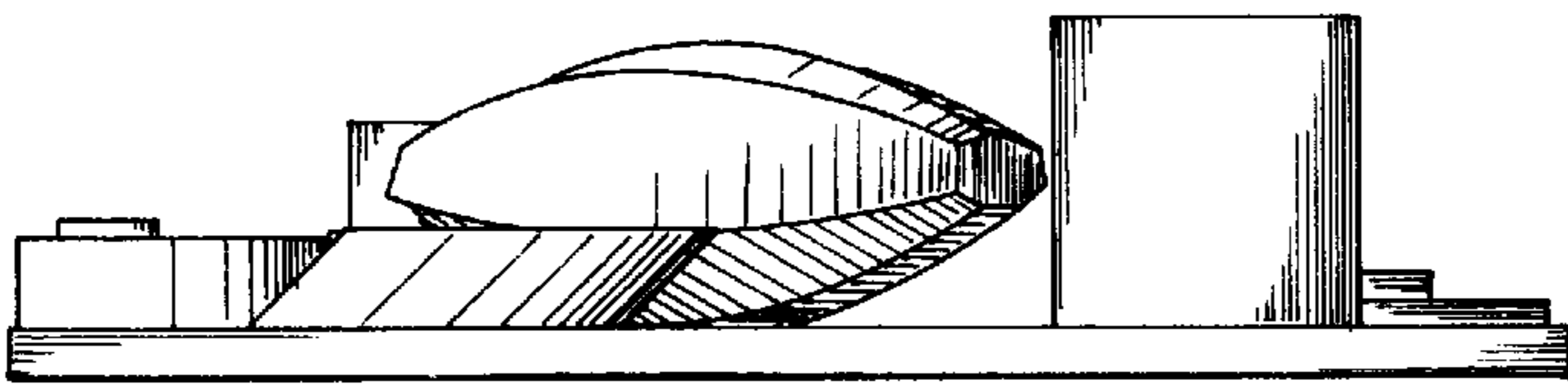

Fig. 2

Fig. 3

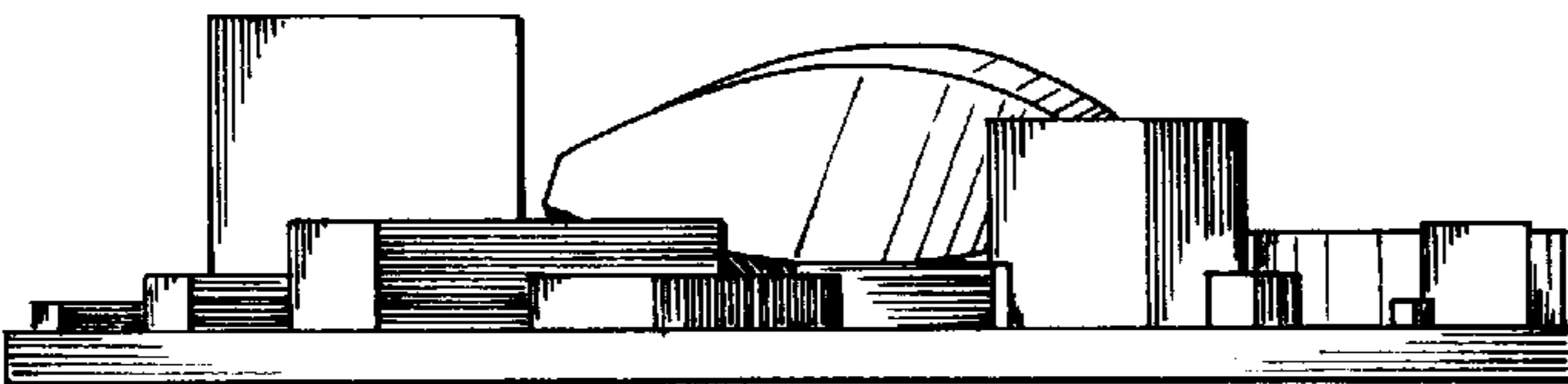
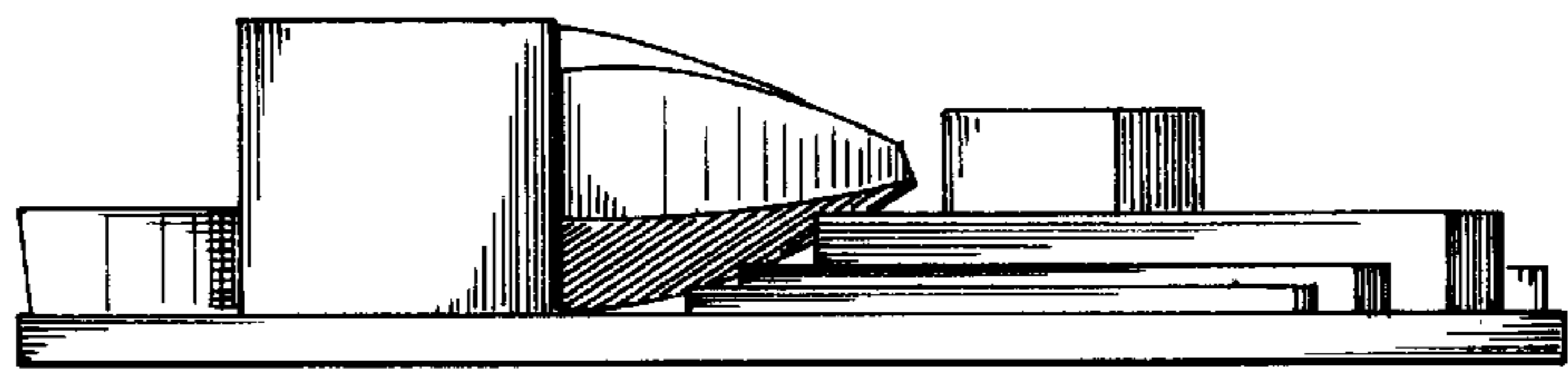
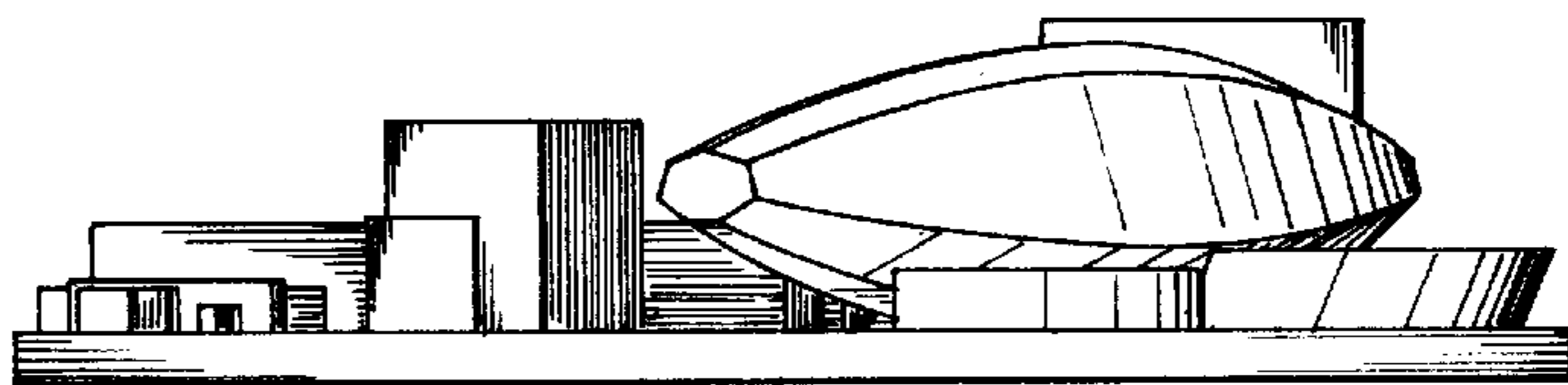

Fig. 4

Fig. 5



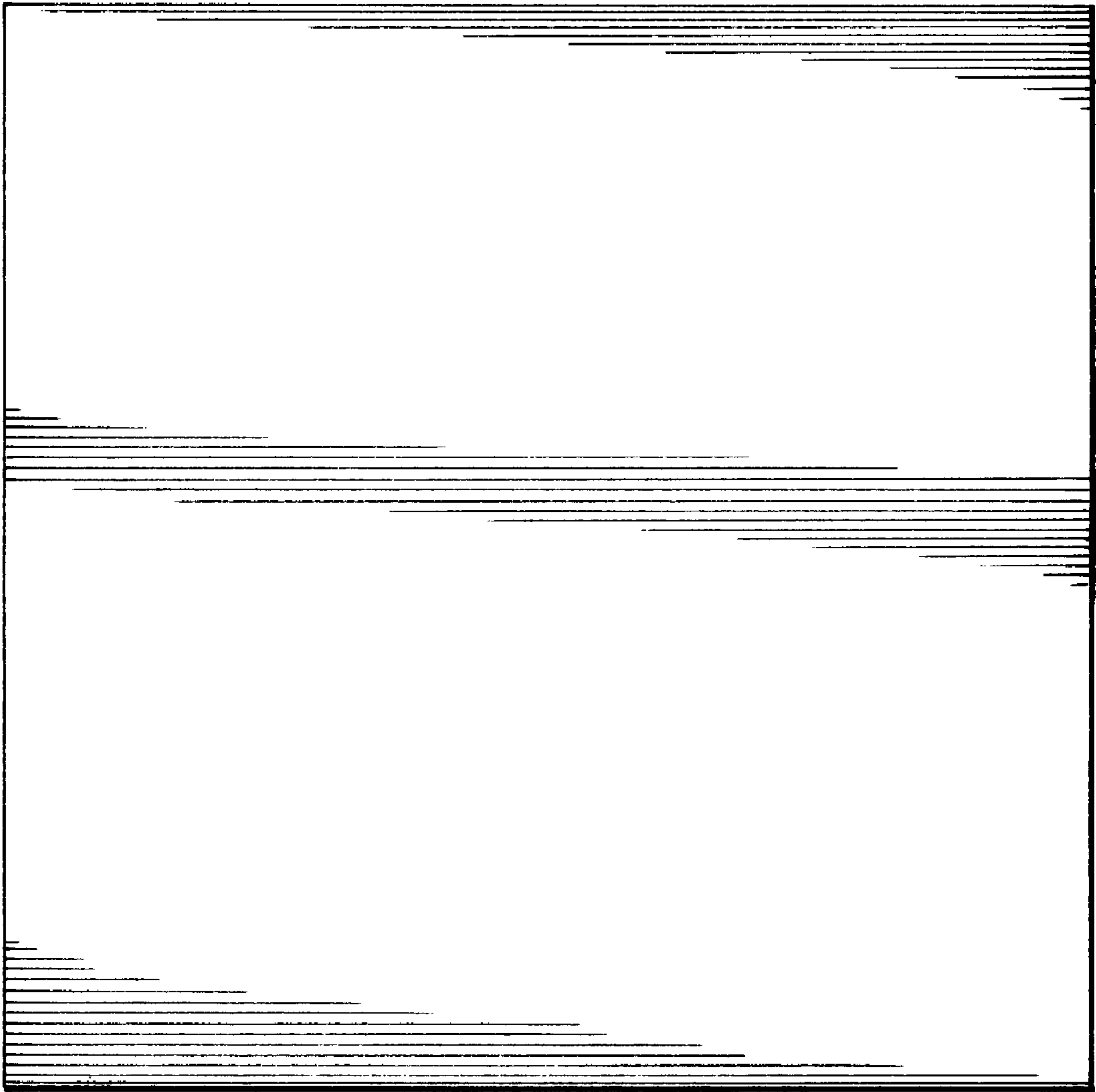

Fig. 6