



US00D421107S

United States Patent [19]

Jackson et al.

[11] Patent Number: **Des. 421,107**

[45] Date of Patent: **** Feb. 22, 2000**

[54] **WATER HEATER TANK**

[76] Inventors: **Barry Neild Jackson**, 3195 Canterbury Cir., Woodbury, Minn. 55125; **Gary W. Gauer**, 2716 River Woods La., Burnsville, Minn. 55337; **John Ronvik**, 12048 S. 73rd Ave., Palos Heights, Ill. 60403

[**] Term: **14 Years**

[21] Appl. No.: **29/097,783**

[22] Filed: **Dec. 14, 1998**

[51] **LOC (7) Cl.** **23-03**

[52] **U.S. Cl.** **D23/318; D23/321**

[58] **Field of Search** D23/318, 319, D23/321; 392/322, 441, 449; 220/567.3

[56] **References Cited**

U.S. PATENT DOCUMENTS

- D. 111,185 9/1938 Morrow .
- D. 133,548 8/1942 Horne .
- D. 300,352 3/1989 Ronvik D23/318
- D. 388,868 1/1998 Vago et al. D23/318

- D. 400,971 11/1998 Vago et al. D23/318
- 2,528,771 11/1950 Mustee .
- 5,293,446 3/1994 Owens et al. 392/449

Primary Examiner—B. J. Bullock
Attorney, Agent, or Firm—Moore & Hansen

[57] **CLAIM**

The ornamental design for a water heater tank, as shown and described.

DESCRIPTION

FIG. 1 is a front elevational view of the new water heater design; FIG. 2 is a side elevational view of the water heater design, the side opposite being a mirror image thereof; FIG. 3 is a rear elevational view of the water heater design; FIG. 4 is a top plan view of the water heater design; and, FIG. 5 is a bottom plan view of the water heater design. The outermost broken lines immediately adjacent the stippled areas represent the bounds of the claimed design while all other broken lines are for illustrative purposes only; none of the broken lines form a part of the claimed design.

1 Claim, 2 Drawing Sheets

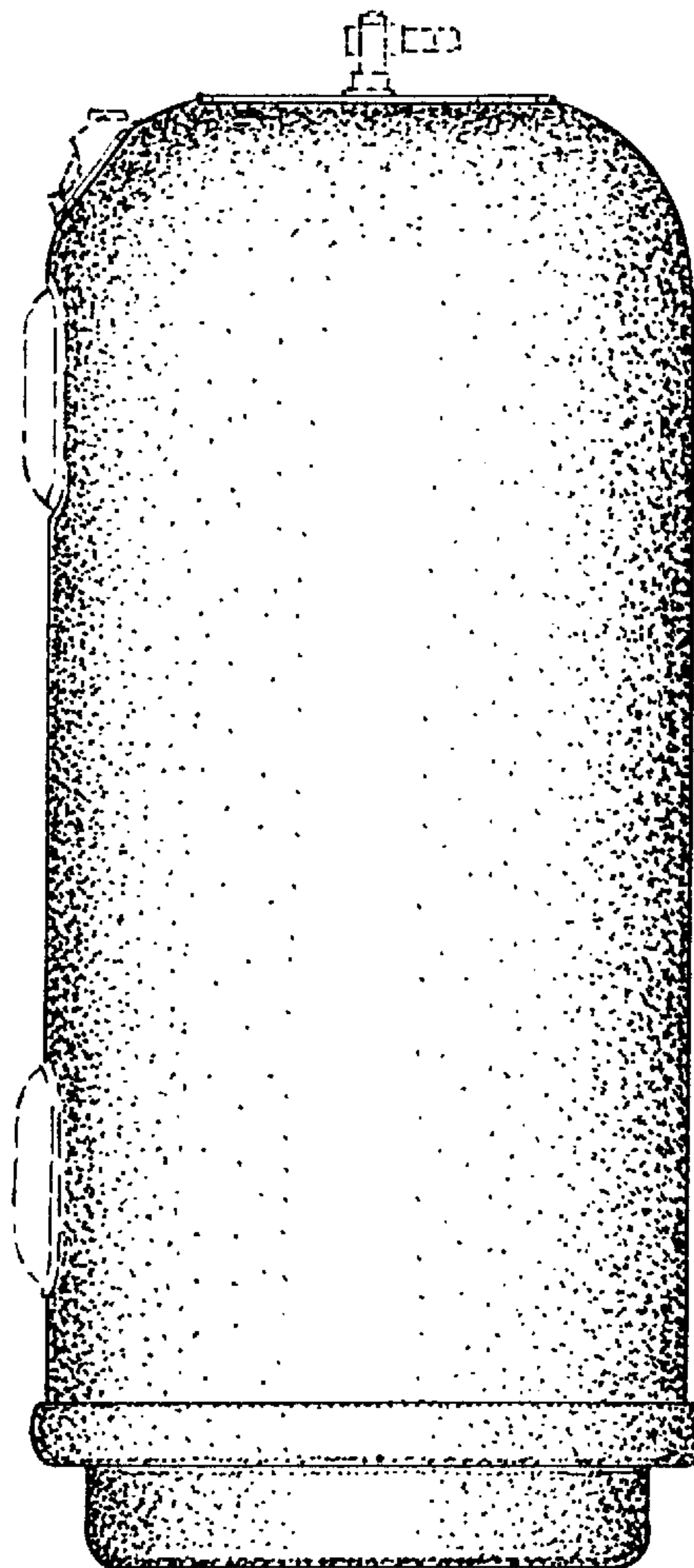
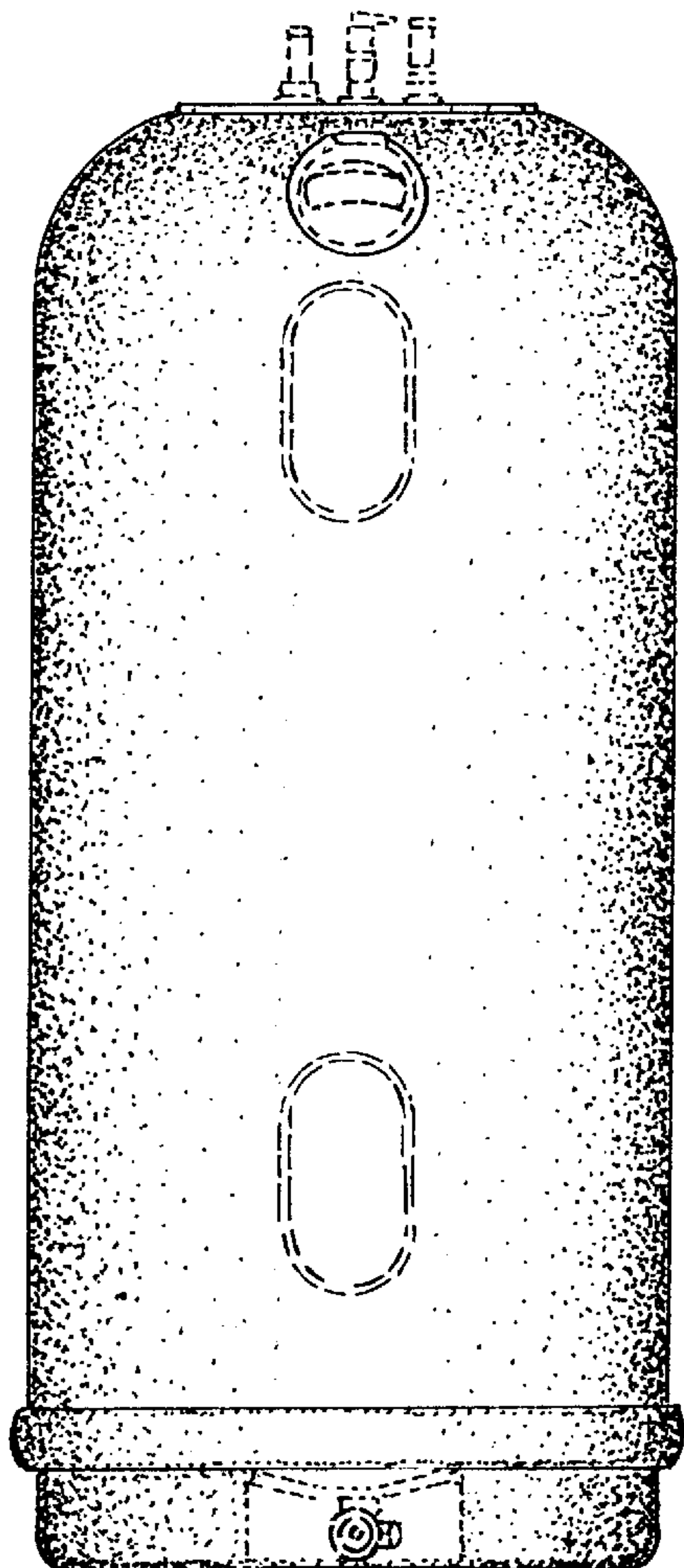

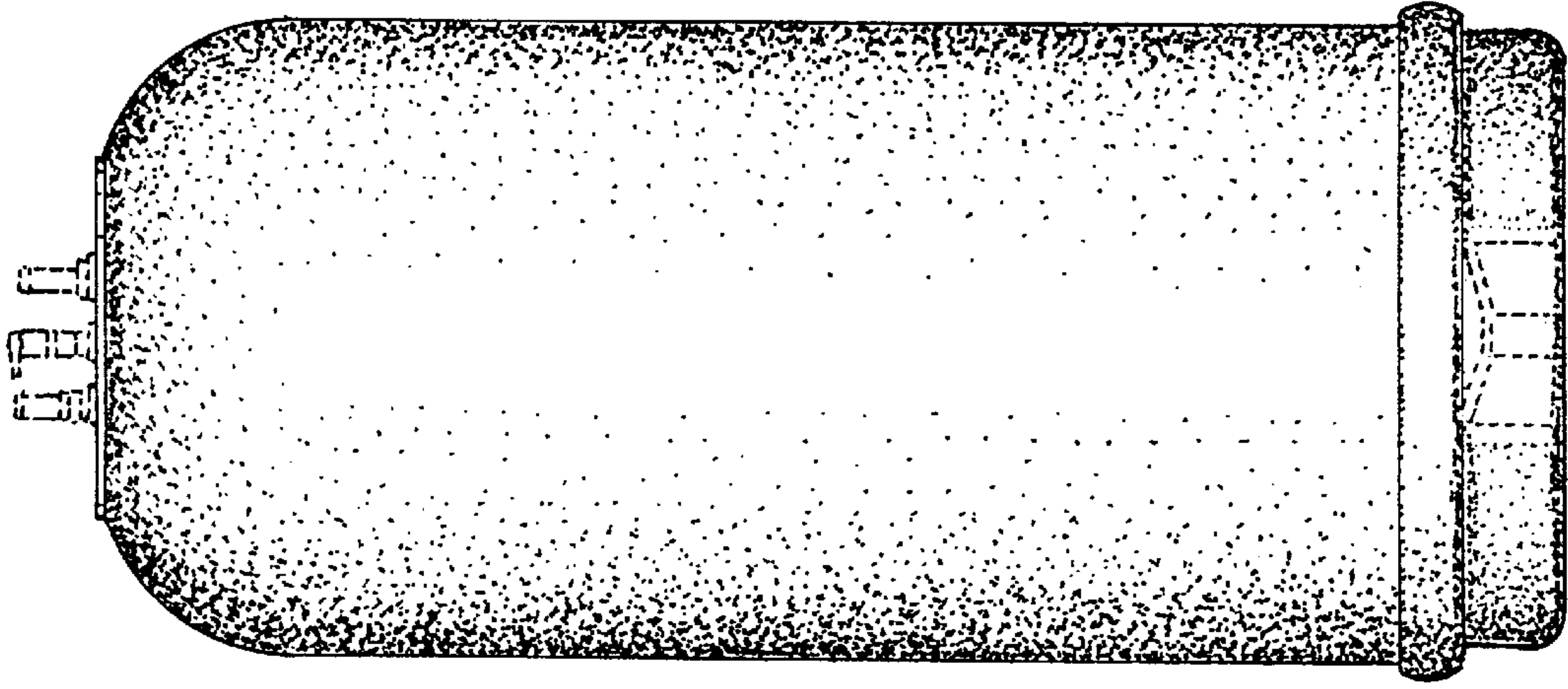

FIG. 1

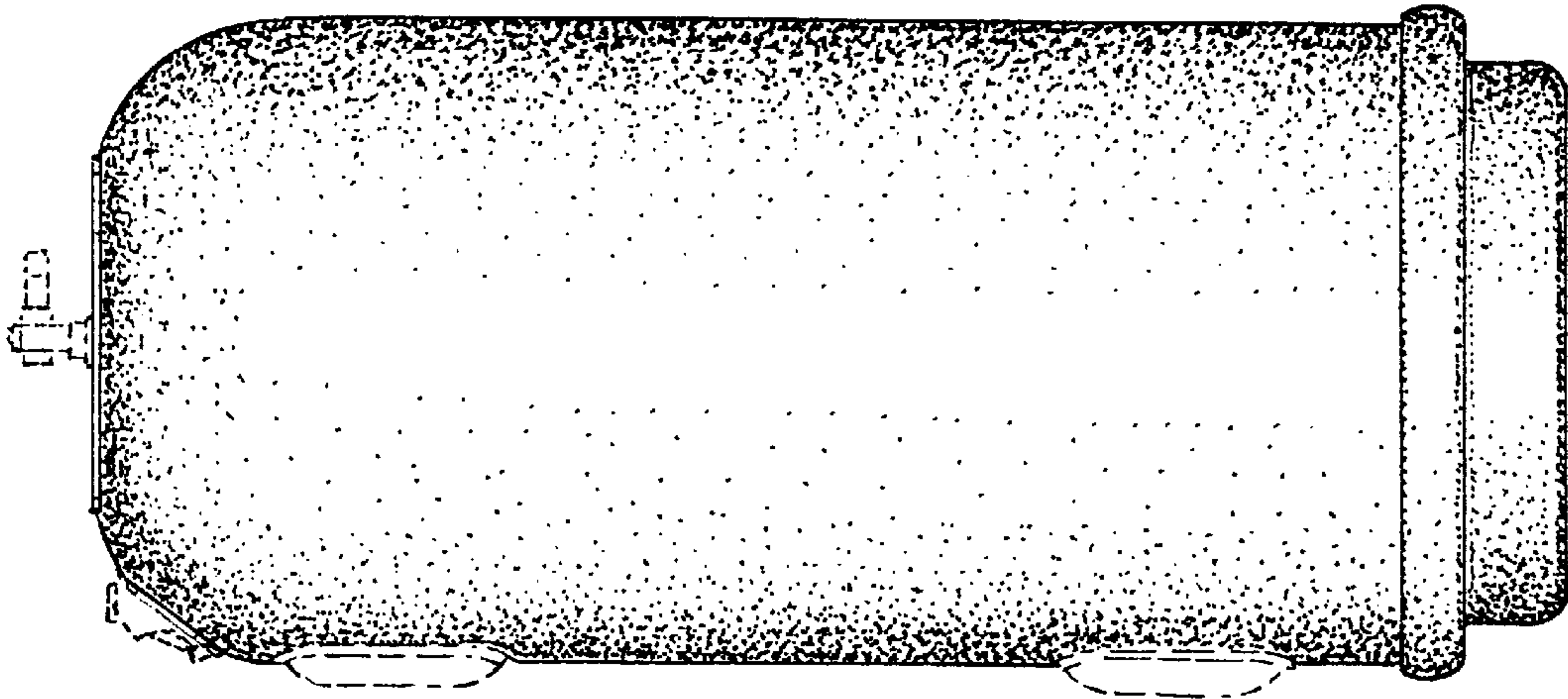

FIG. 2

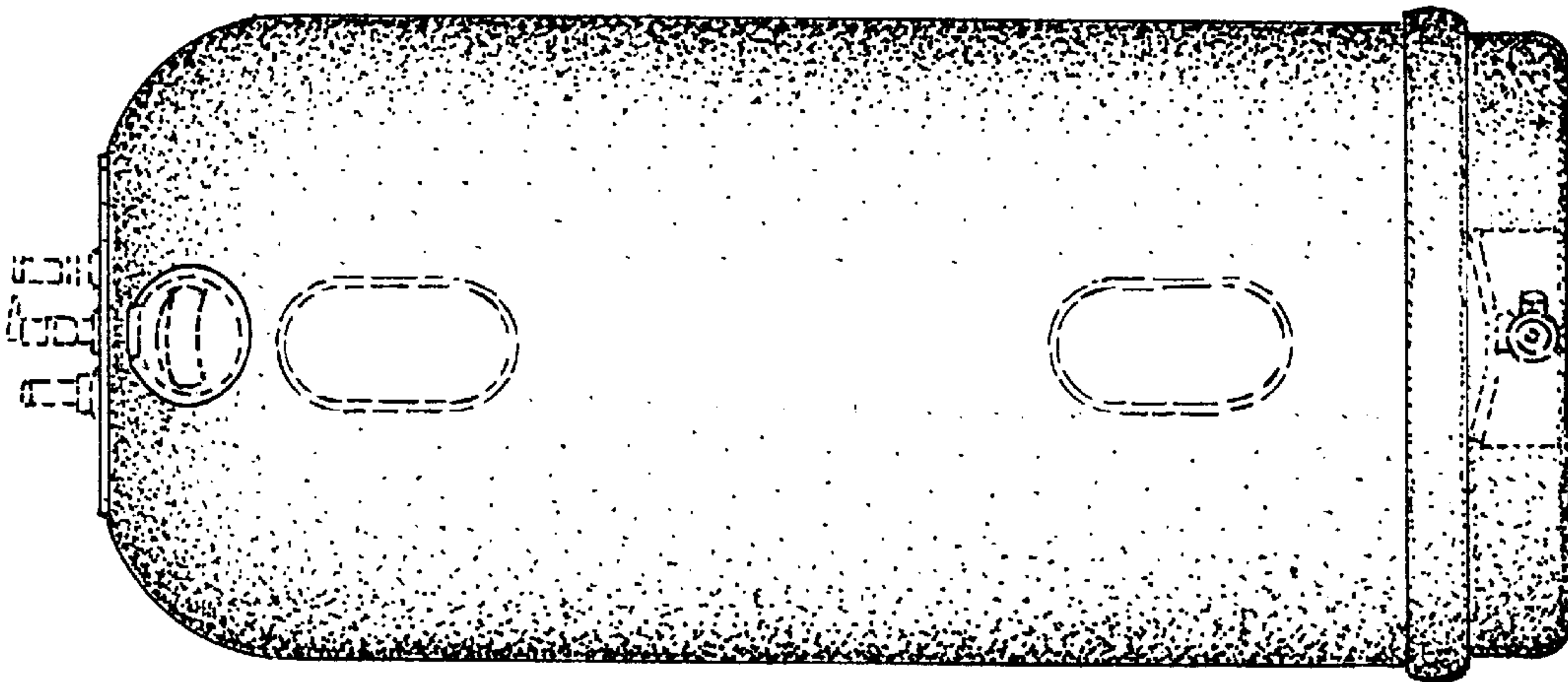

FIG. 3

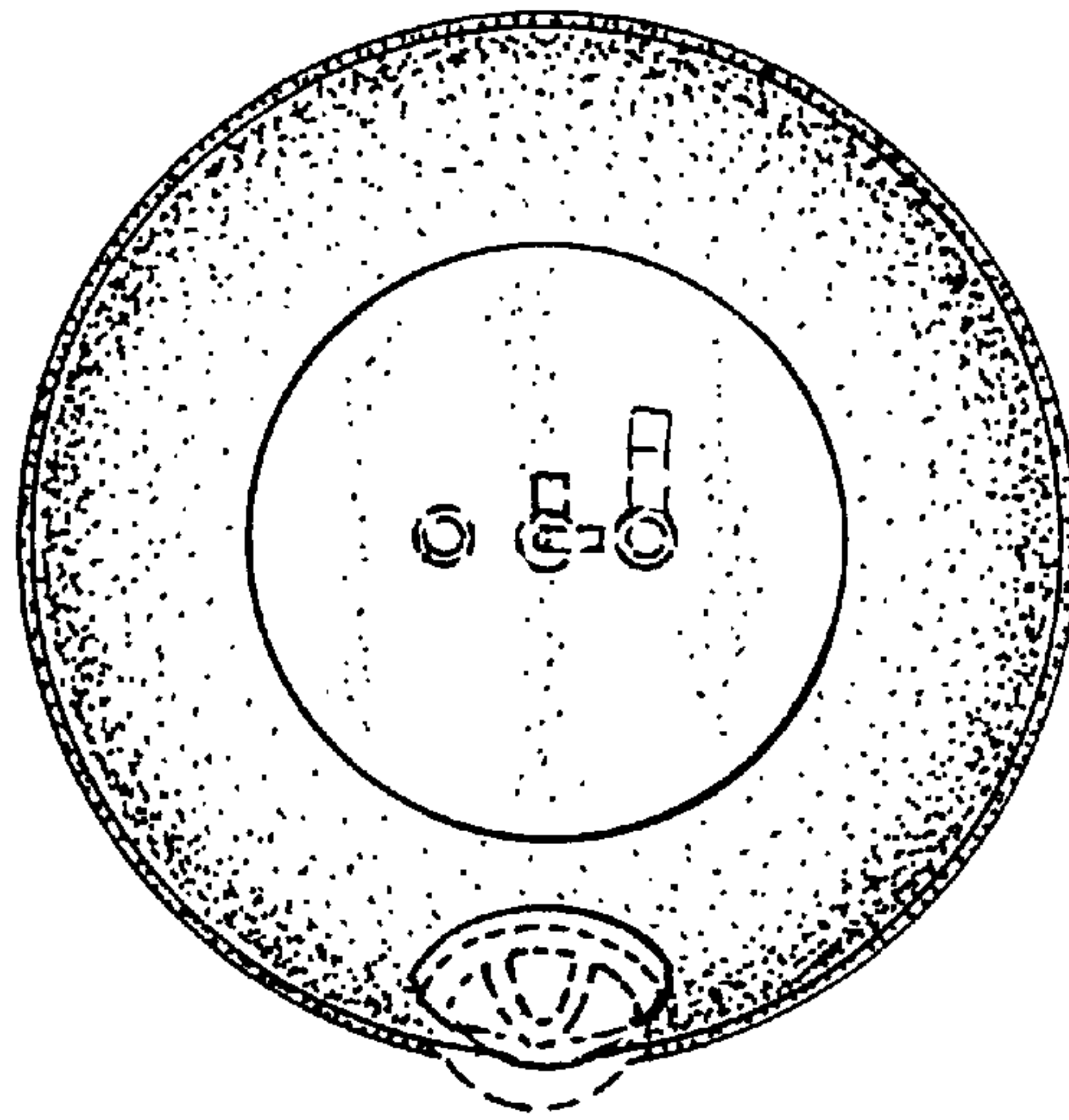

FIG. 4

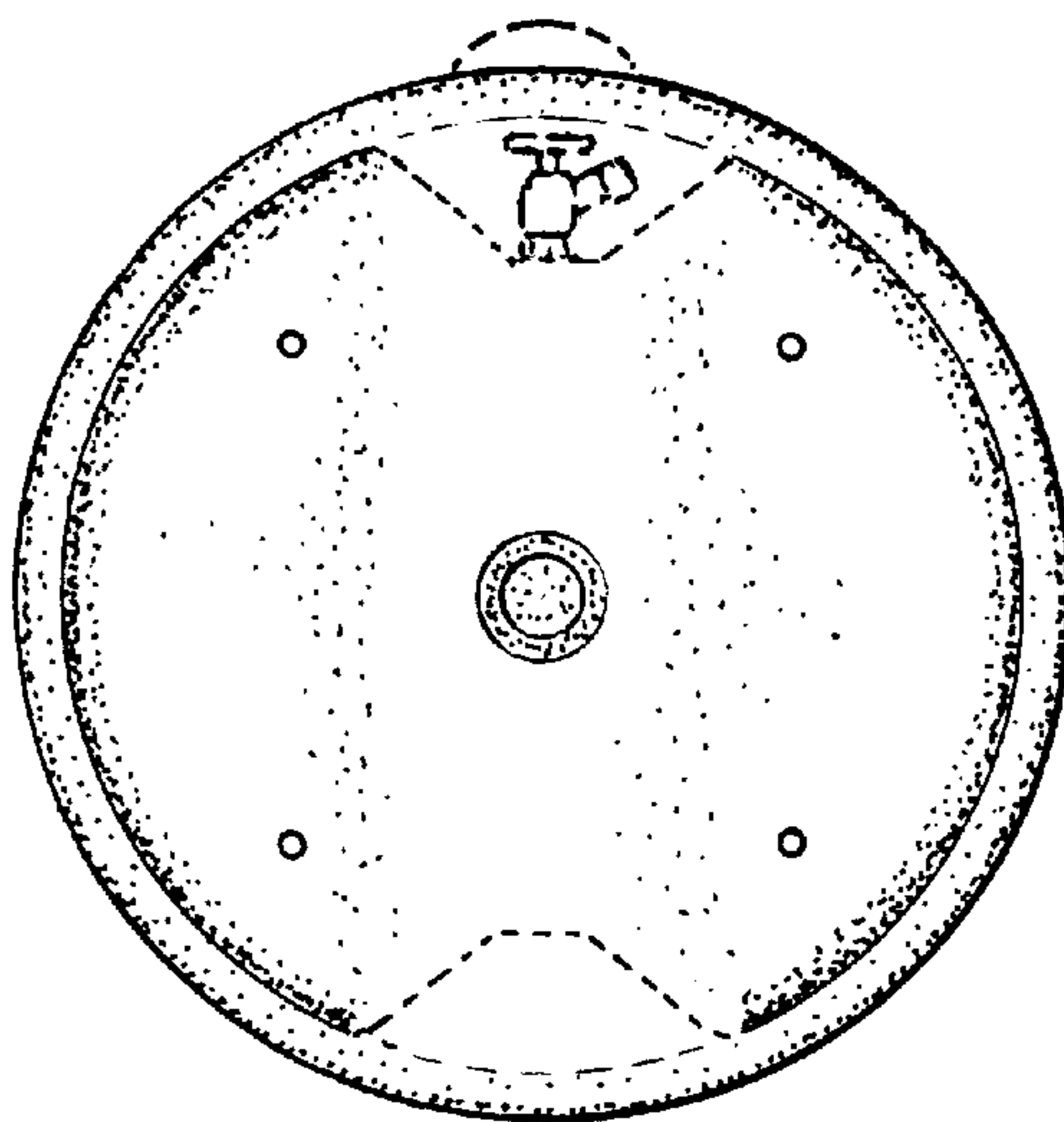

FIG. 5