



US00D420954S

# United States Patent [19]

Rodicq et al.

[11] Patent Number: **Des. 420,954**

[45] Date of Patent: **\*\* Feb. 22, 2000**

[54] **TIRE TREAD**

[75] Inventors: **Christophe Rodicq**, Lommerange, France; **Phuoc Thuan Le**, Attert; **Michel Etienne Joseph Marquet**, Bastogne, both of Belgium

[73] Assignee: **The Goodyear Tire & Rubber Company**, Akron, Ohio

[\*\*] Term: **14 Years**

[21] Appl. No.: **29/101,835**

[22] Filed: **Mar. 11, 1999**

[51] **LOC (7) Cl.** ..... **12-15**

[52] **U.S. Cl.** ..... **D12/147**

[58] **Field of Search** ..... D12/136-152;  
152/209.1, 209.8, 209.9, 209.11, 209.13,  
209.28, 900, 902, 903

D. 368,690 4/1996 Heinen et al. .... D12/147  
D. 397,652 9/1998 Le et al. .... D12/147  
D. 410,420 6/1999 De Barys ..... D12/147  
D. 410,602 6/1999 Matsuda ..... D12/147  
D. 413,089 8/1999 Matsuda ..... D12/147

### OTHER PUBLICATIONS

Goodyear Wrangler RT/S Tire, 1997 Tread Design Guide, p. 98. 1/4.

Kumho Cargo Mate 932 Tire, 1997 Tread Design Guide, p. 103. 4/4.

Road King Trans Trac Radial AT Tire, 1997 Tread Design Guide, p. 116. 4/1.

*Primary Examiner*—Robert M. Spear  
*Attorney, Agent, or Firm*—T P Lewandowski

### [57] CLAIM

The ornamental design for a tire tread, as shown and described.

### DESCRIPTION

FIG. 1 is a perspective view of a tire tread showing our new design, it being understood that the pattern repeats uniformly throughout the circumference of the tread;

FIG. 2 is a front elevational view thereof;

FIG. 3 is a side elevational view thereof, the opposite side elevational view being identical thereto; and,

FIG. 4 is an enlarged fragmentary perspective view.

In the drawings, the broken lines defining the inner bead of the sidewall and the peripheral boundary between the tire tread and the sidewall are for illustrative purposes only and form no part of the claimed design.

**1 Claim, 4 Drawing Sheets**

### [56] References Cited

#### U.S. PATENT DOCUMENTS

- D. 63,300 8/1923 Hubach .
- D. 185,896 8/1959 Johnson .
- D. 190,155 4/1961 Custer .
- D. 201,607 7/1965 Youngblood .
- D. 202,162 8/1965 Benson .
- D. 208,685 9/1967 Evans .
- D. 219,088 10/1970 Boileau .
- D. 243,757 3/1977 Hayakawa et al. .
- D. 254,369 3/1980 Fetty et al. .
- D. 279,971 8/1985 Wallet .
- D. 305,110 12/1989 Minamitani .
- D. 316,065 4/1991 Tsudad et al. .... D12/142
- D. 328,579 8/1992 Manestar .

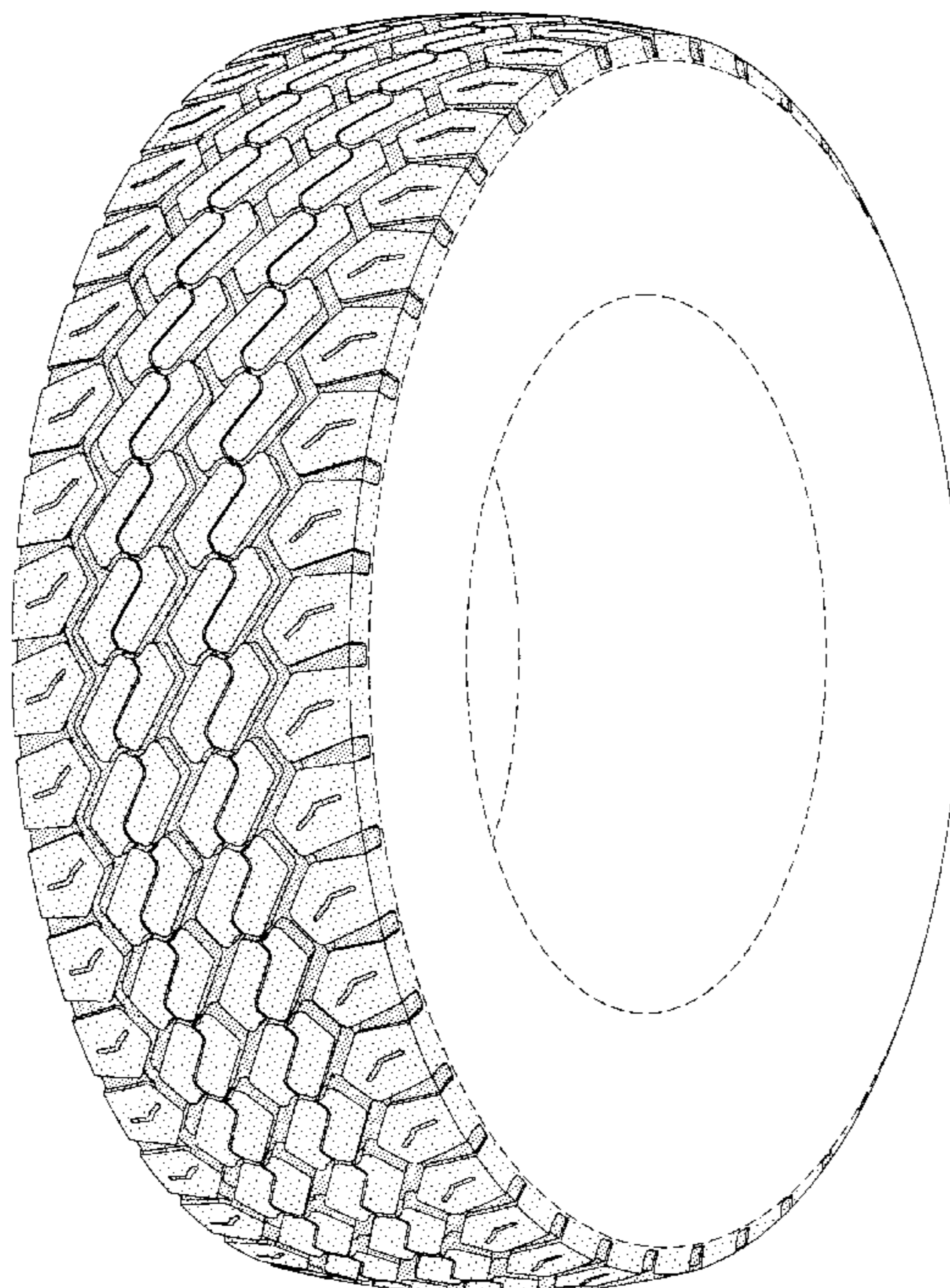

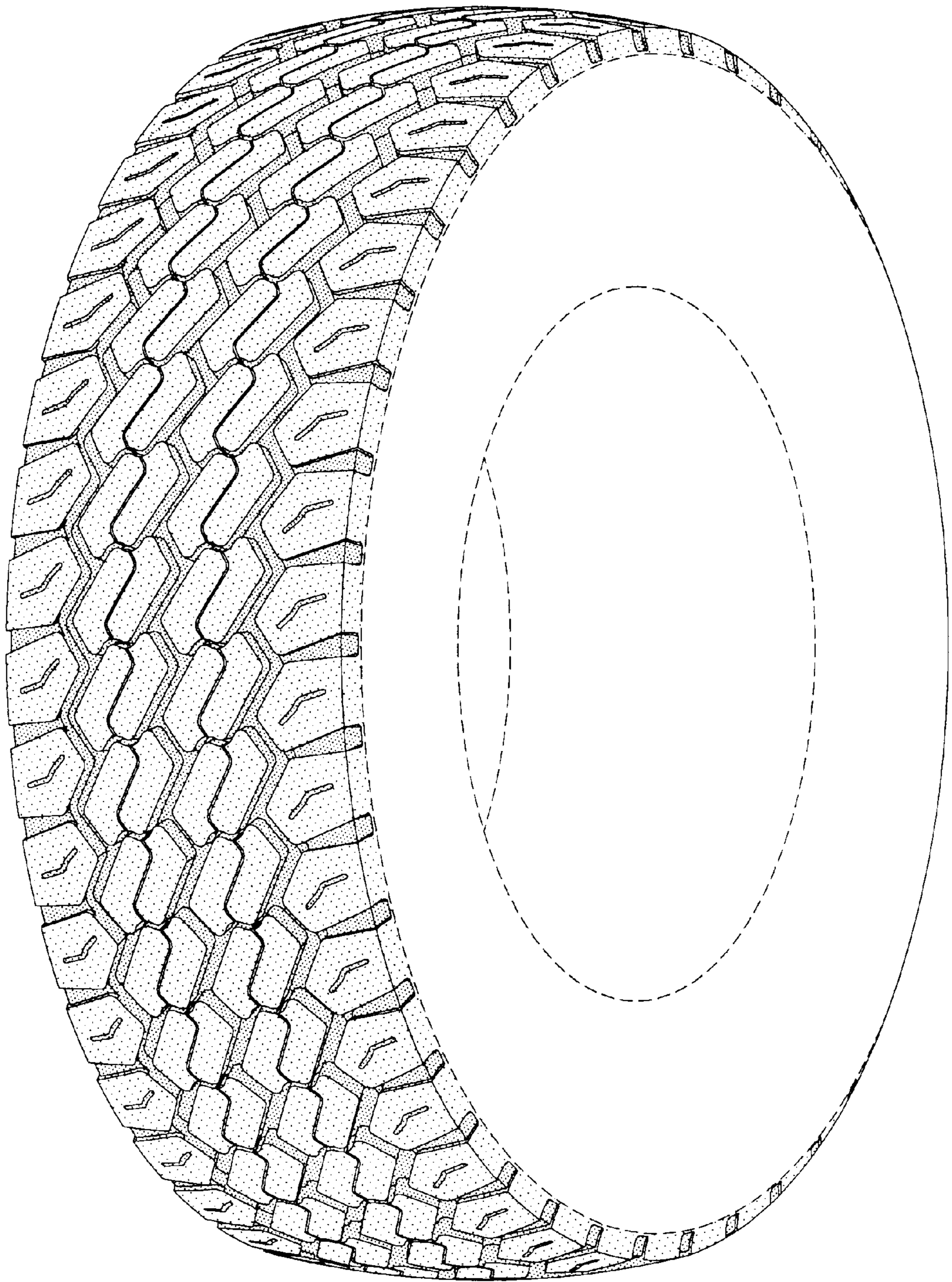

FIG-1

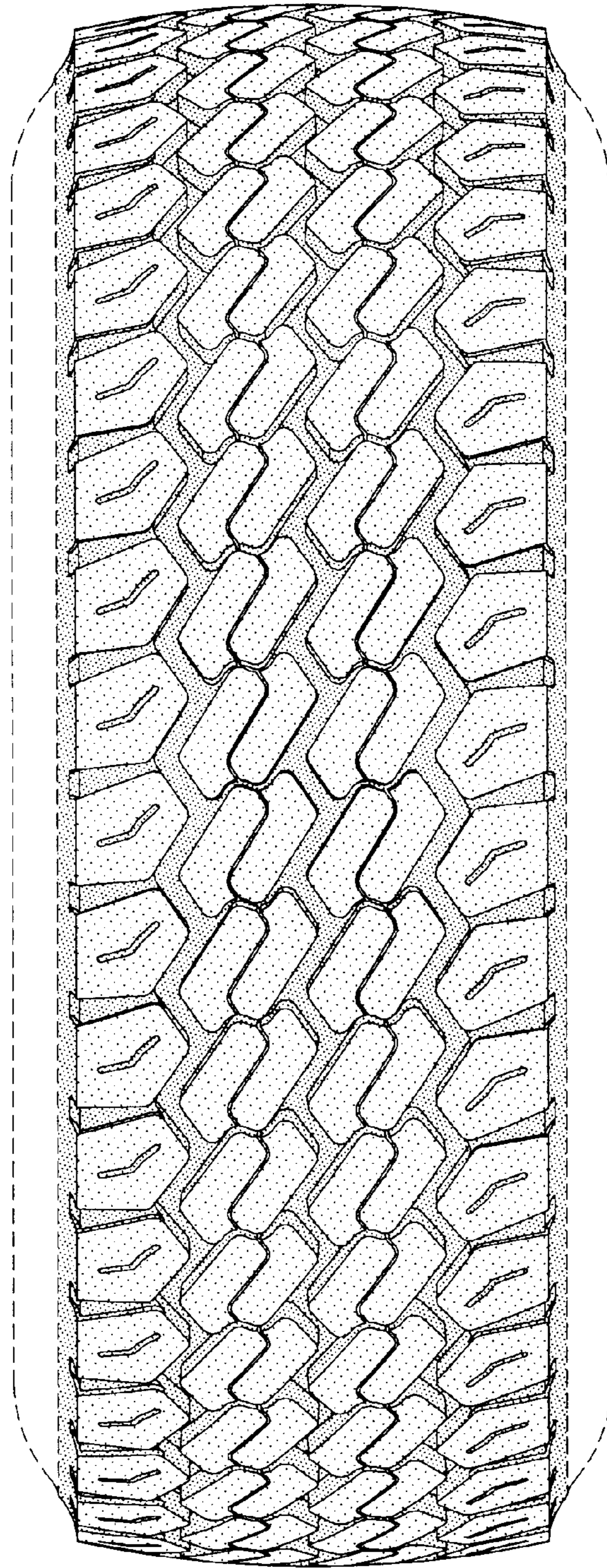

FIG-2

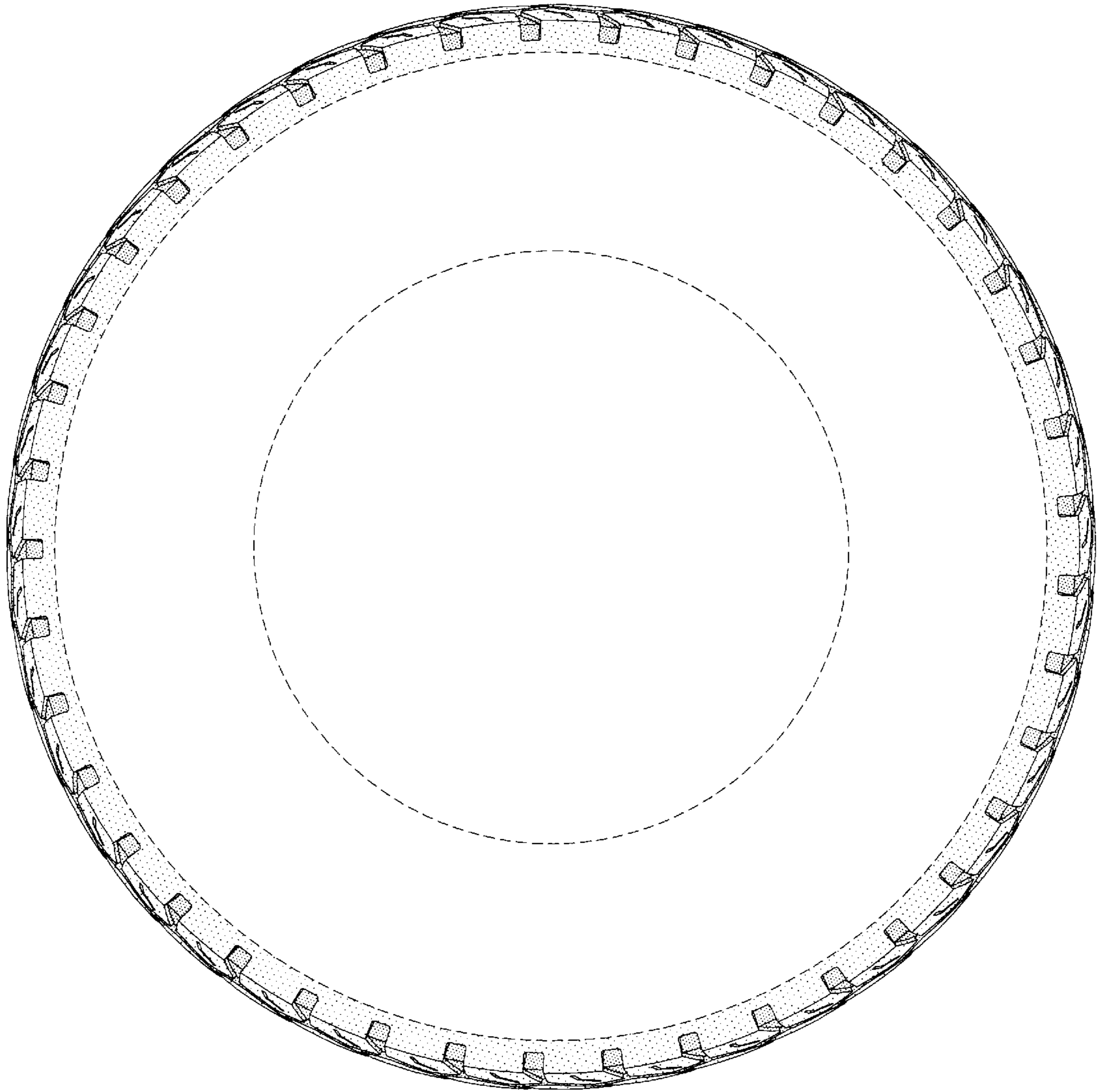

FIG-3

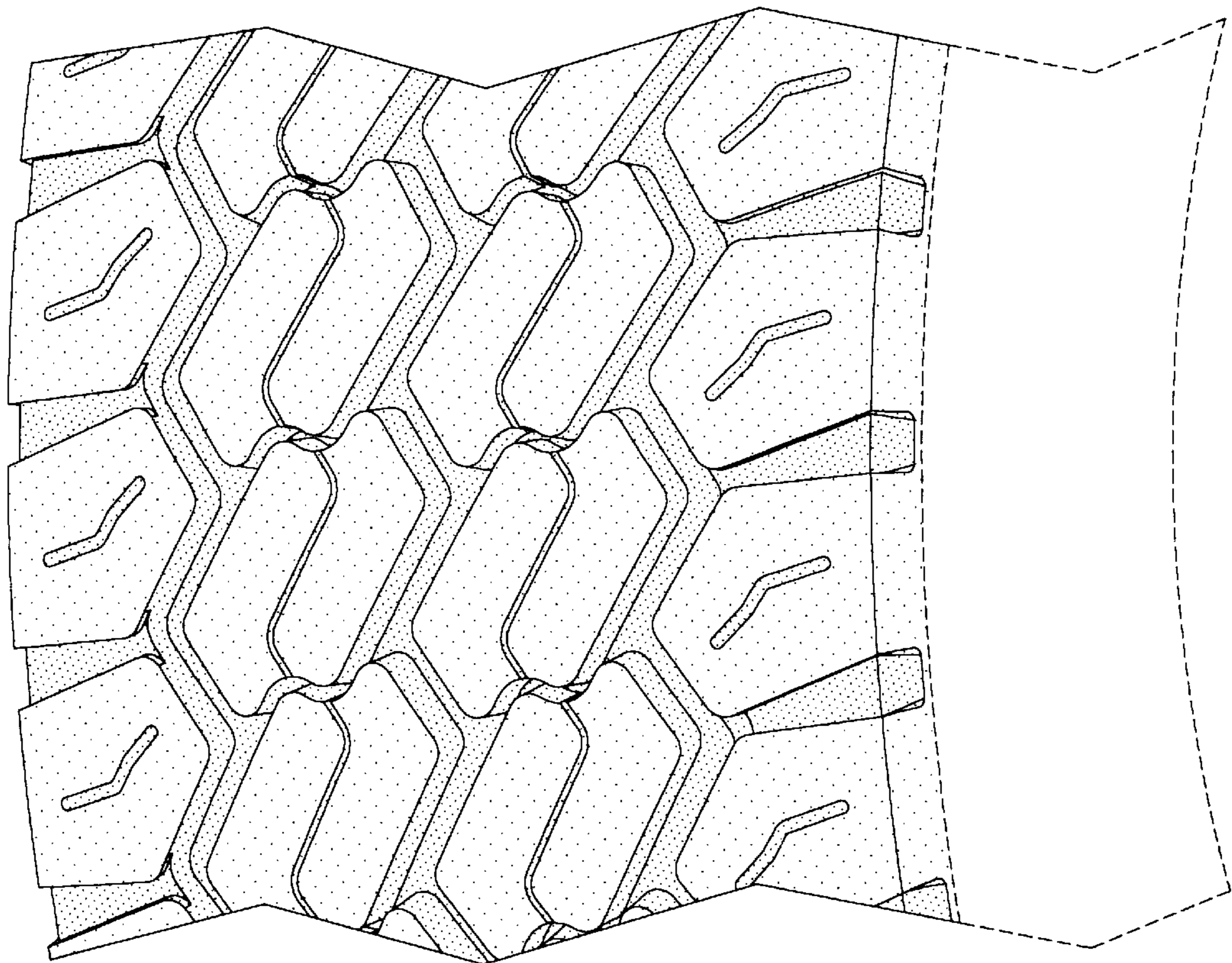

FIG-4