



US00D420837S

United States Patent [19] Baluk

[11] **Patent Number: Des. 420,837**

[45] **Date of Patent: ** Feb. 22, 2000**

[54] **COMPACT CANDY DISPLAY**

[75] Inventor: **Ray Baluk**, Cicero, Ill.

[73] Assignee: **Brach & Brock Confections, Inc.**,
Chattanooga, Tenn.

[**] Term: **14 Years**

[21] Appl. No.: **29/100,971**

[22] Filed: **Mar. 2, 1999**

[51] **LOC (7) Cl.** **06-04**

[52] **U.S. Cl.** **D6/474**

[58] **Field of Search** D6/481, 408, 474-476,
D6/432, 436-439; D25/16; 52/36.1-36.5;
312/117-119, 138.1, 140.1, 140.2; 534/19-21

[56] **References Cited**

U.S. PATENT DOCUMENTS

- D. 158,776 5/1950 Malkin D6/470
- D. 363,086 10/1995 Vlastuin D20/4

- D. 385,432 10/1997 Baluk et al. D6/476 X
- D. 385,433 10/1997 Baluk et al. D6/408 X
- D. 393,554 4/1998 Baluk et al. D6/470

Primary Examiner—Doris V. Coles
Assistant Examiner—Linda Brooks
Attorney, Agent, or Firm—Miller & Martin LLP

[57] **CLAIM**

The ornamental design for a compact candy display, as shown and described.

DESCRIPTION

FIG. 1 is a perspective view of the compact candy display; FIG. 2 is a front elevational view; FIG. 3 is a back elevational view; FIG. 4 is a top elevational view; FIG. 5 is a bottom elevational view; FIG. 6 is a left elevational view; and, FIG. 7 is a right elevational view.

1 Claim, 6 Drawing Sheets

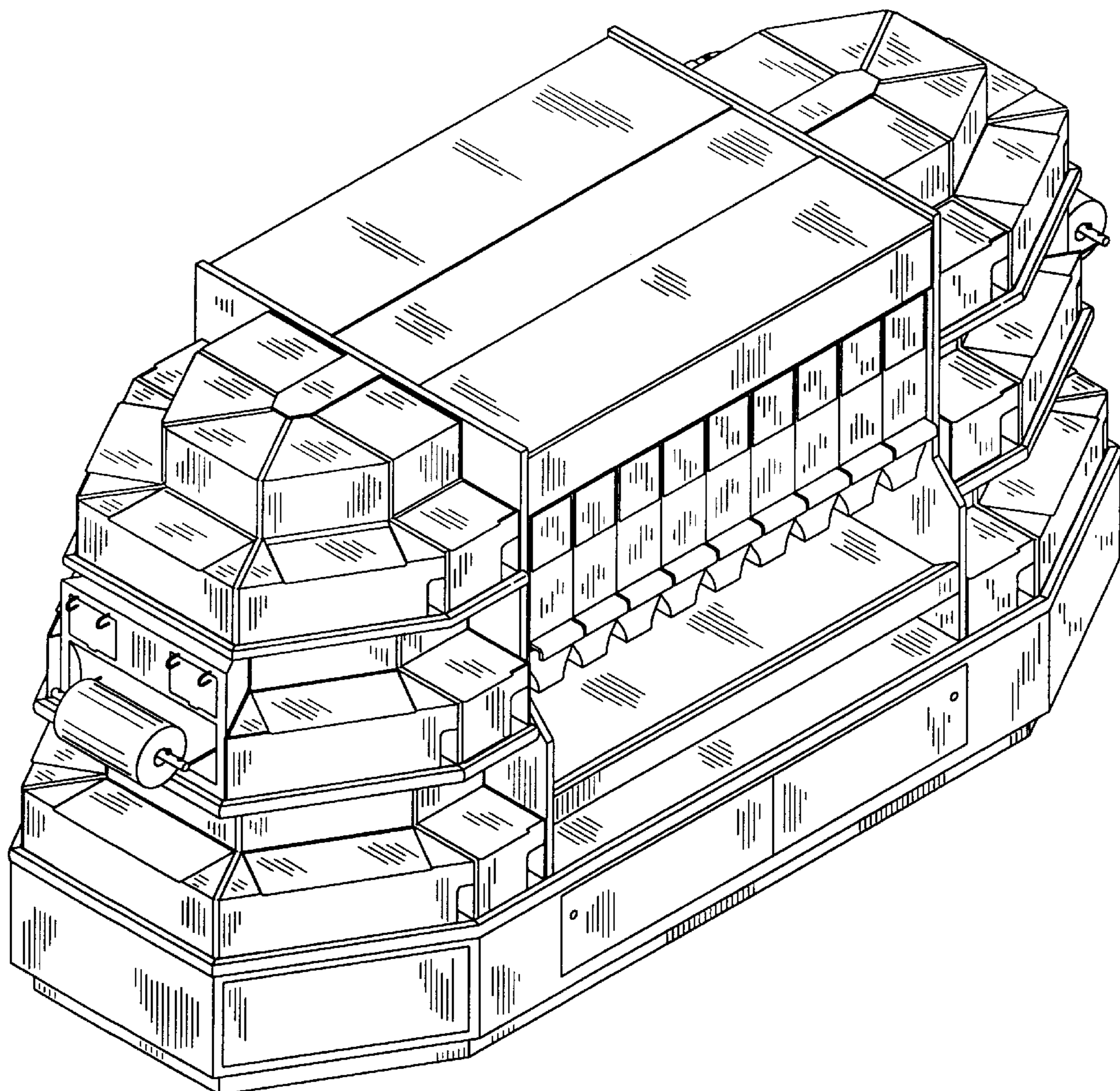

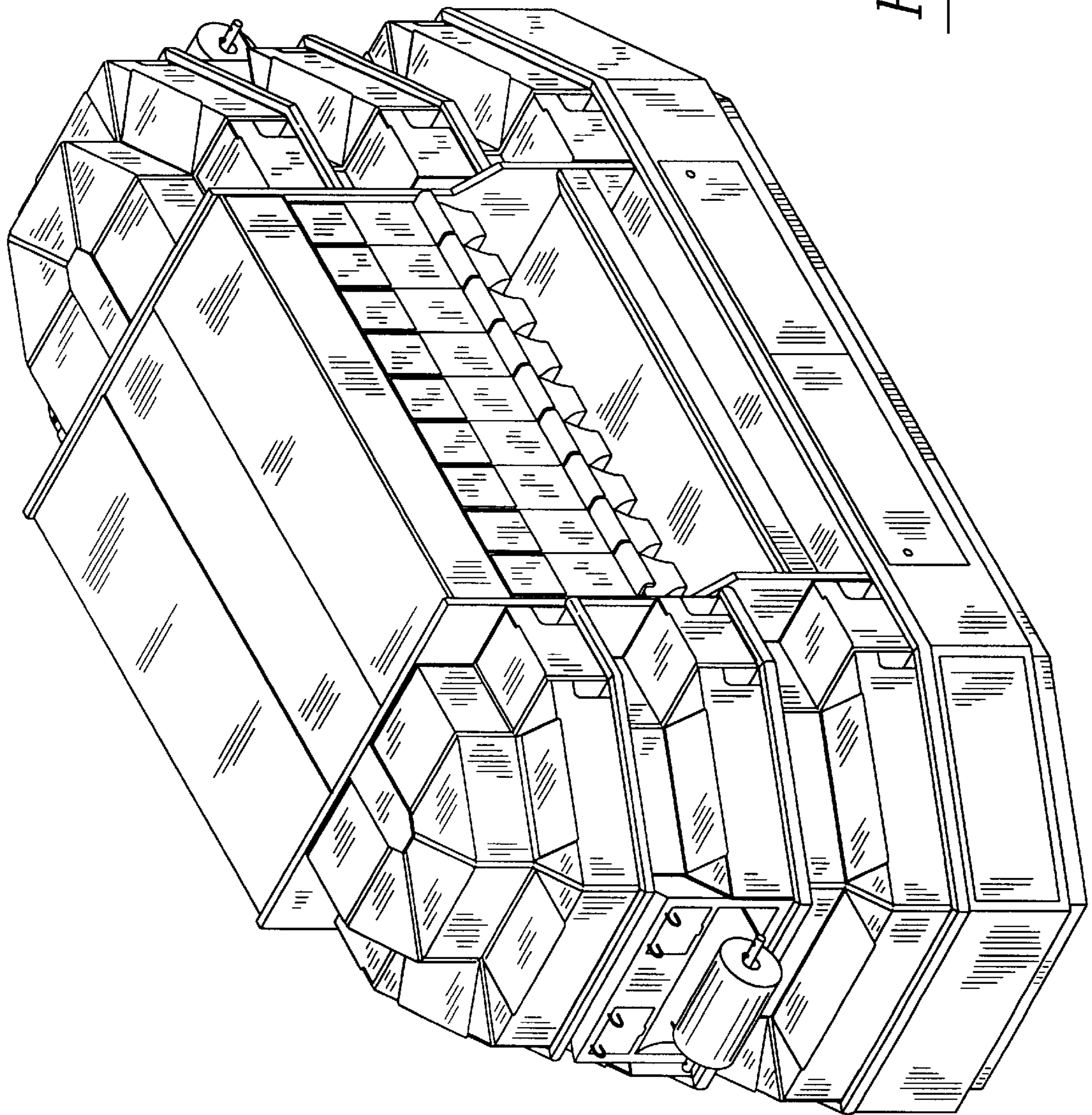

Fig. 1

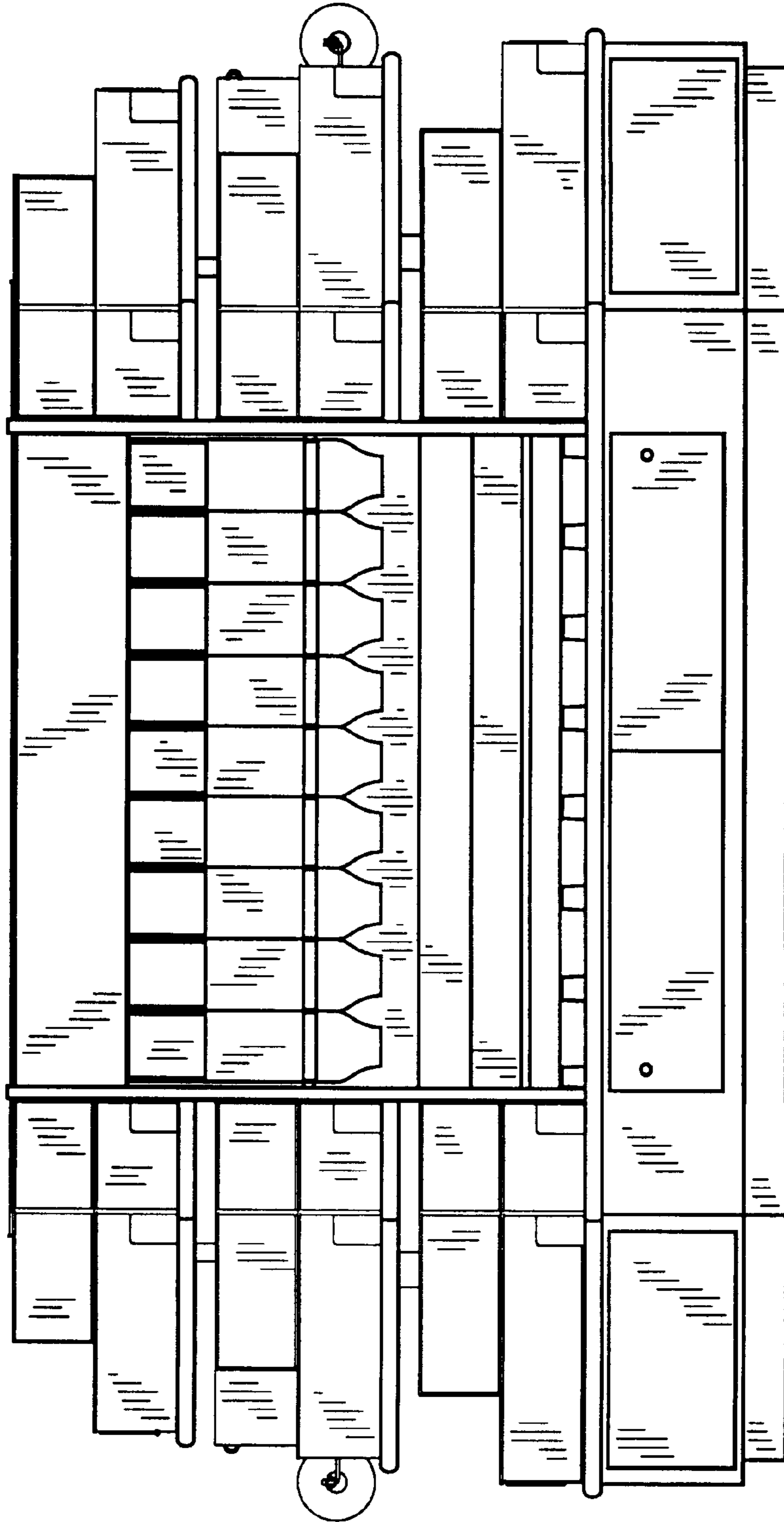

Fig. 2

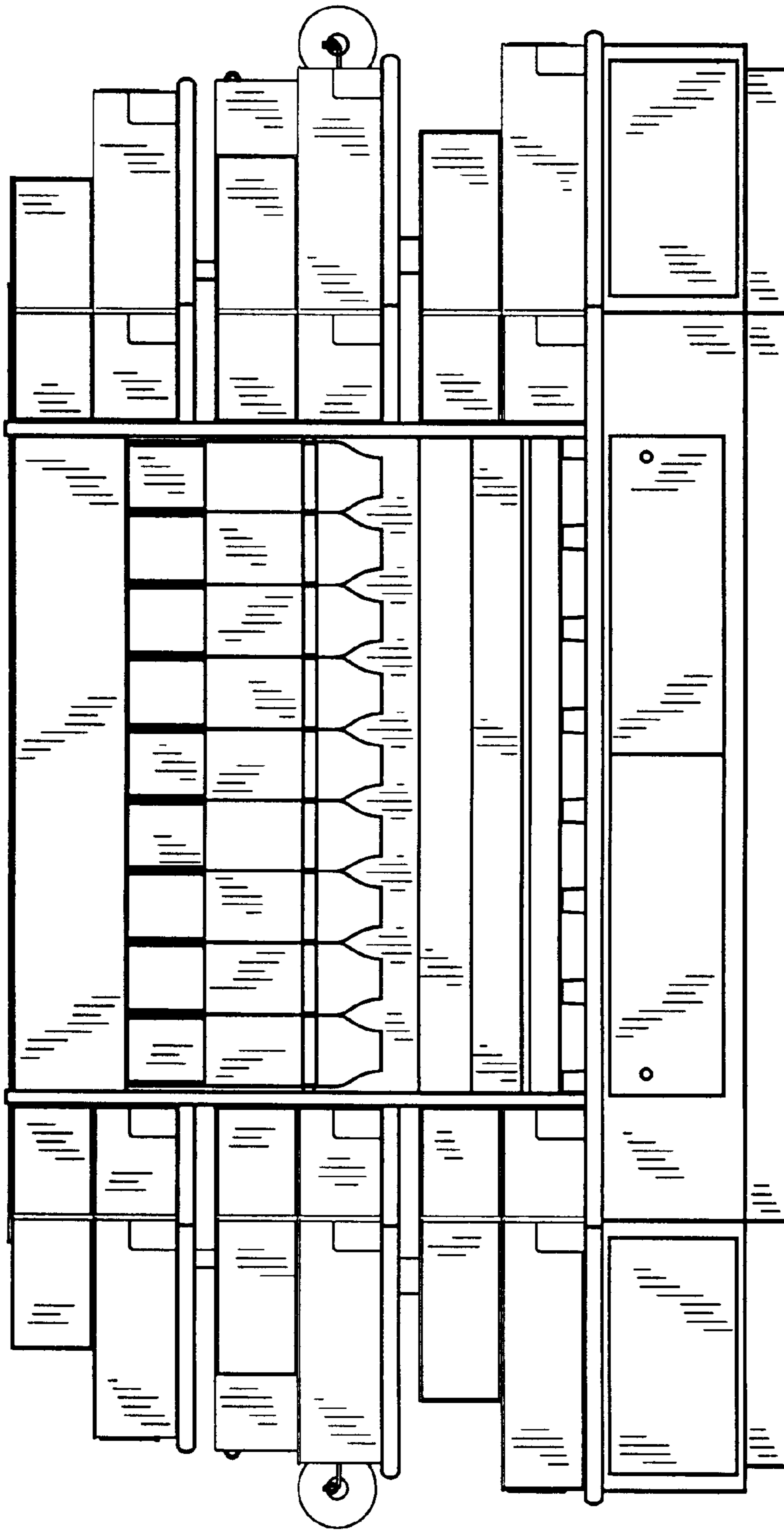

Fig. 3

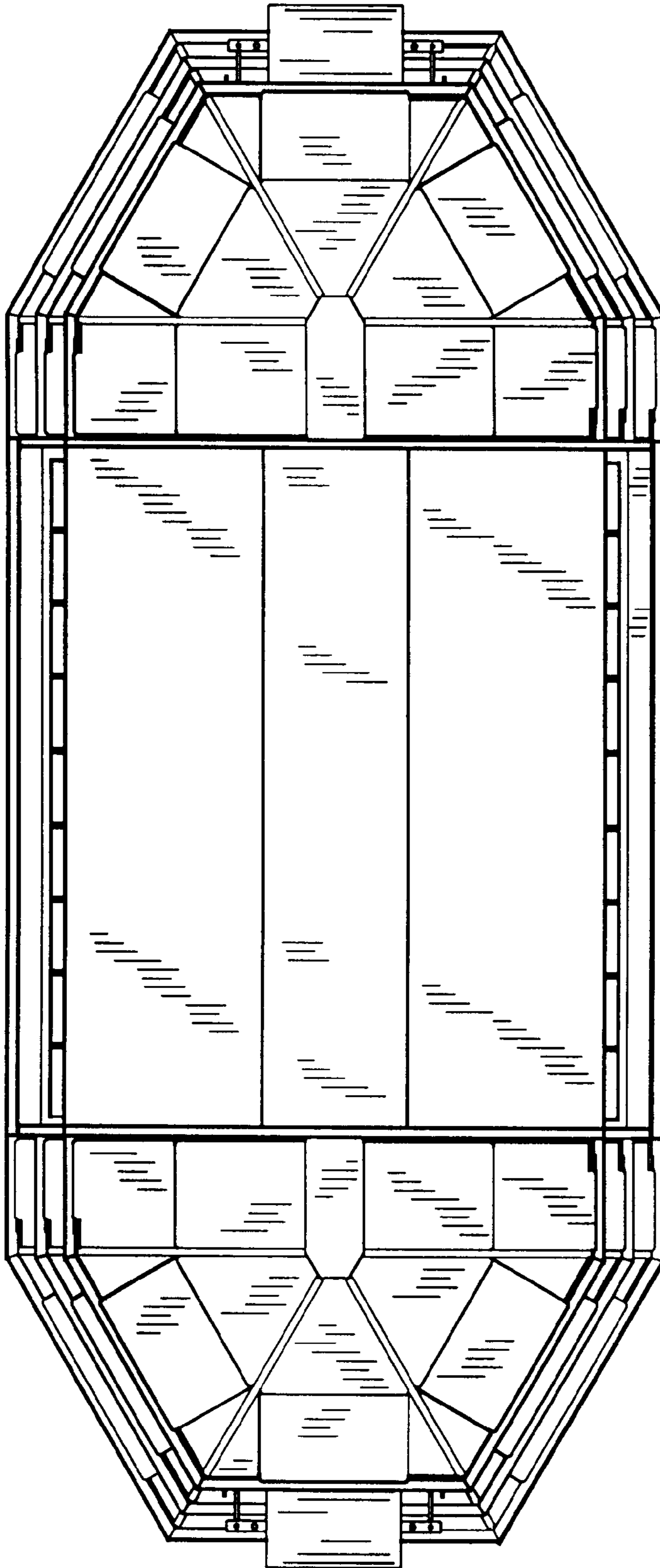

Fig. 4

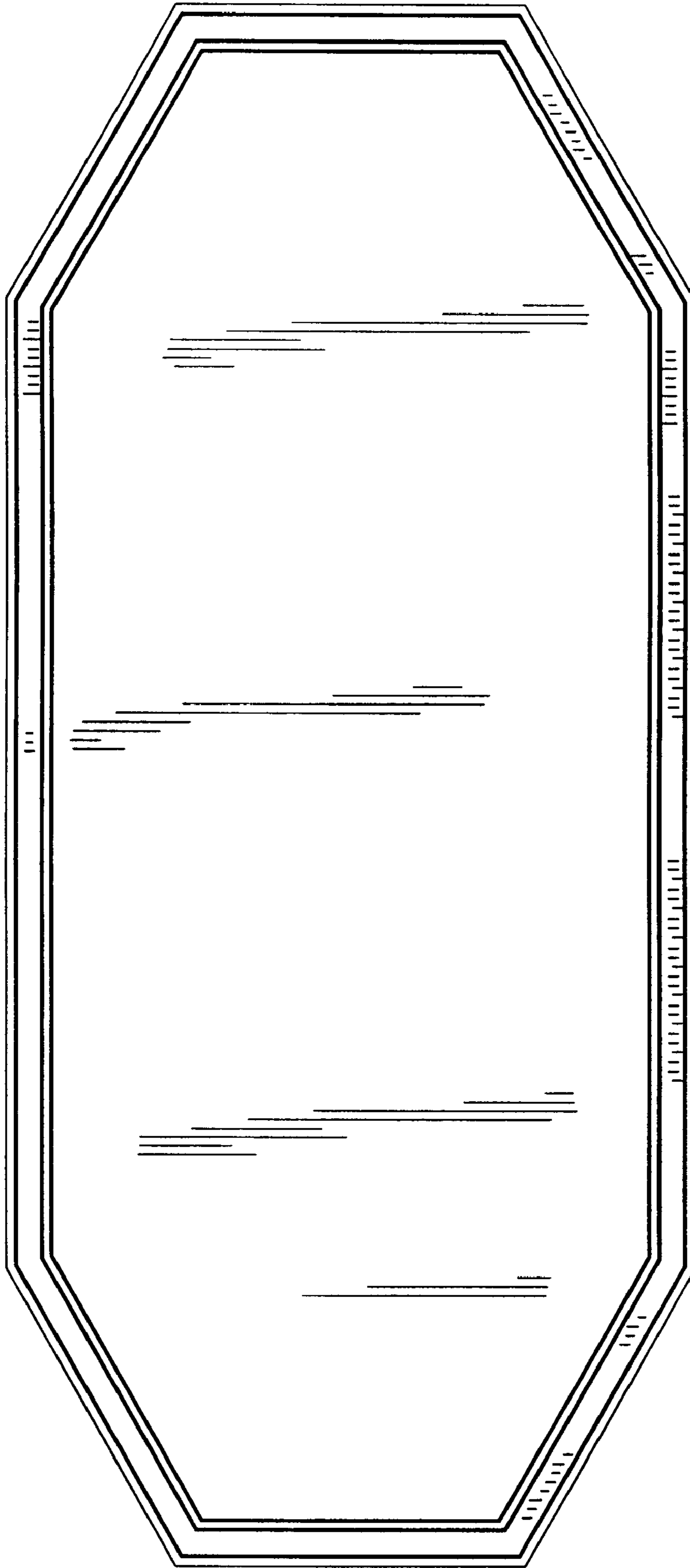

Fig. 5

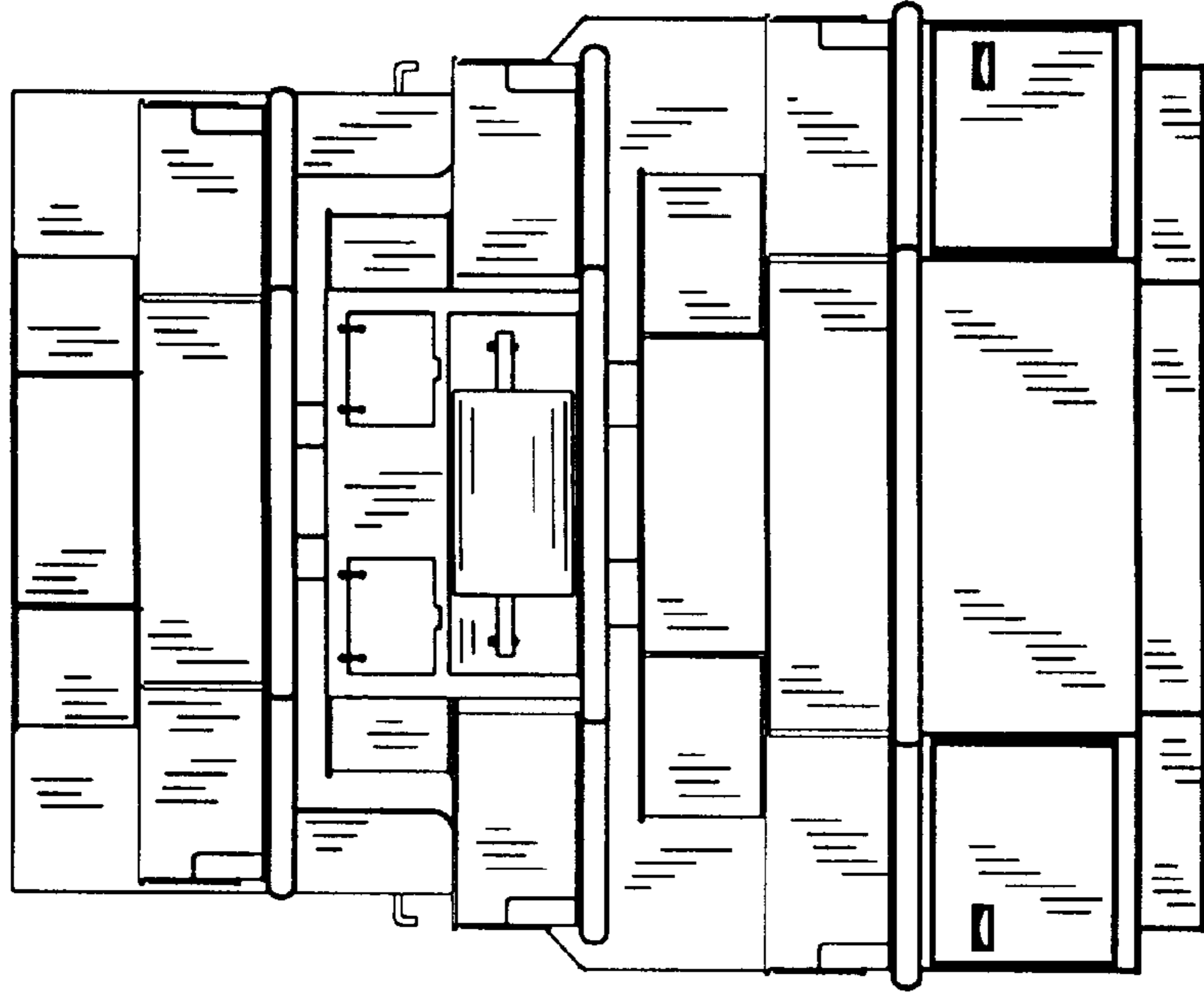

Fig. 7

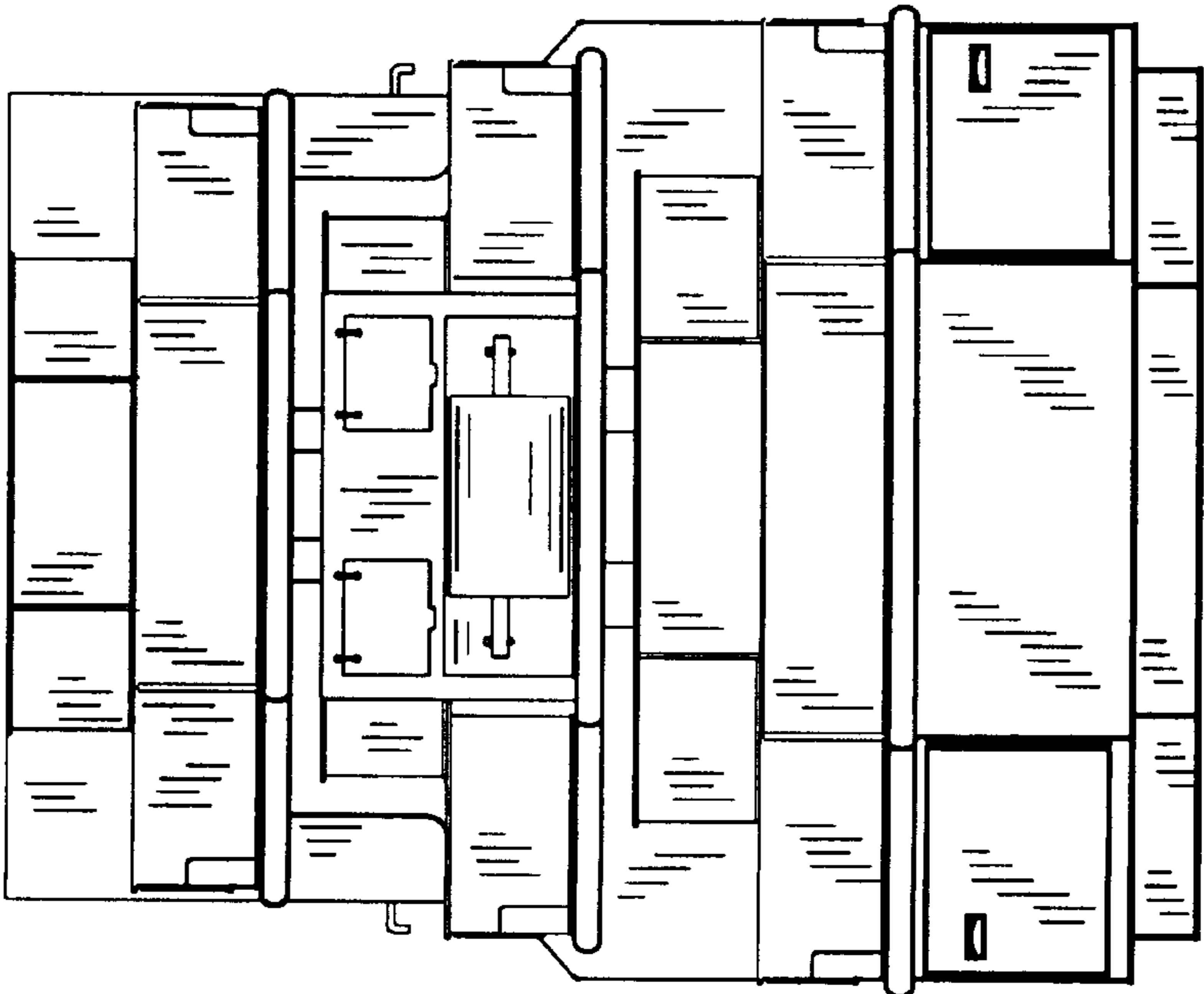

Fig. 6