



US00D420749S

United States Patent [19]

DiTore et al.

[11] Patent Number: **Des. 420,749**

[45] Date of Patent: **** Feb. 15, 2000**

[54] **BUILDING UNIT**

4,467,585 8/1984 Busby 52/79.1
4,485,608 12/1984 Kaufman et al. 52/79.1

[75] Inventors: **Anthony DiTore**, Bedford, Mass.;
Donald J. Rethman, Kettering;
Randall Scott Jeffrey, Dayton, both of
Ohio

Primary Examiner—Doris Clark
Attorney, Agent, or Firm—Rudnick & Wolfe

[73] Assignee: **Dunkin' Donuts Inc.**, Randolph, Mass.

[**] Term: **14 Years**

[57] CLAIM

The ornamental design for a building unit, as shown and described.

[21] Appl. No.: **29/064,196**

DESCRIPTION

[22] Filed: **Nov. 21, 1996**

FIG. 1 is a front elevational view of a building unit showing our new design;

[51] **LOC (7) Cl.** **25-03**

FIG. 2 is a left side view thereof;

[52] **U.S. Cl.** **D25/1**

FIG. 3 is a right side view thereof;

[58] **Field of Search** D25/1; 52/79.1,
52/79.4

FIG. 4 is a rear view thereof; and,

FIG. 5 is a top plan view thereof.

[56] References Cited

U.S. PATENT DOCUMENTS

D. 272,947 3/1984 Beasley, III D25/1

1 Claim, 2 Drawing Sheets

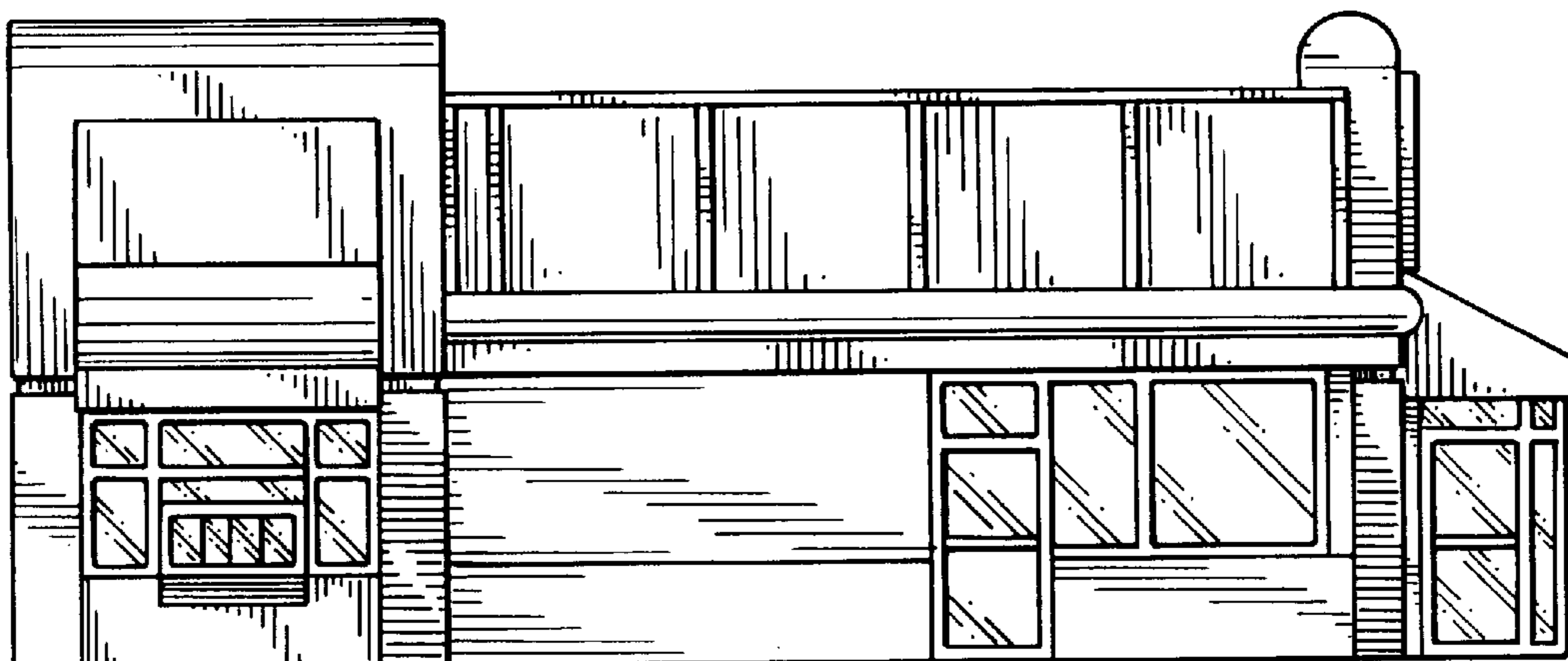
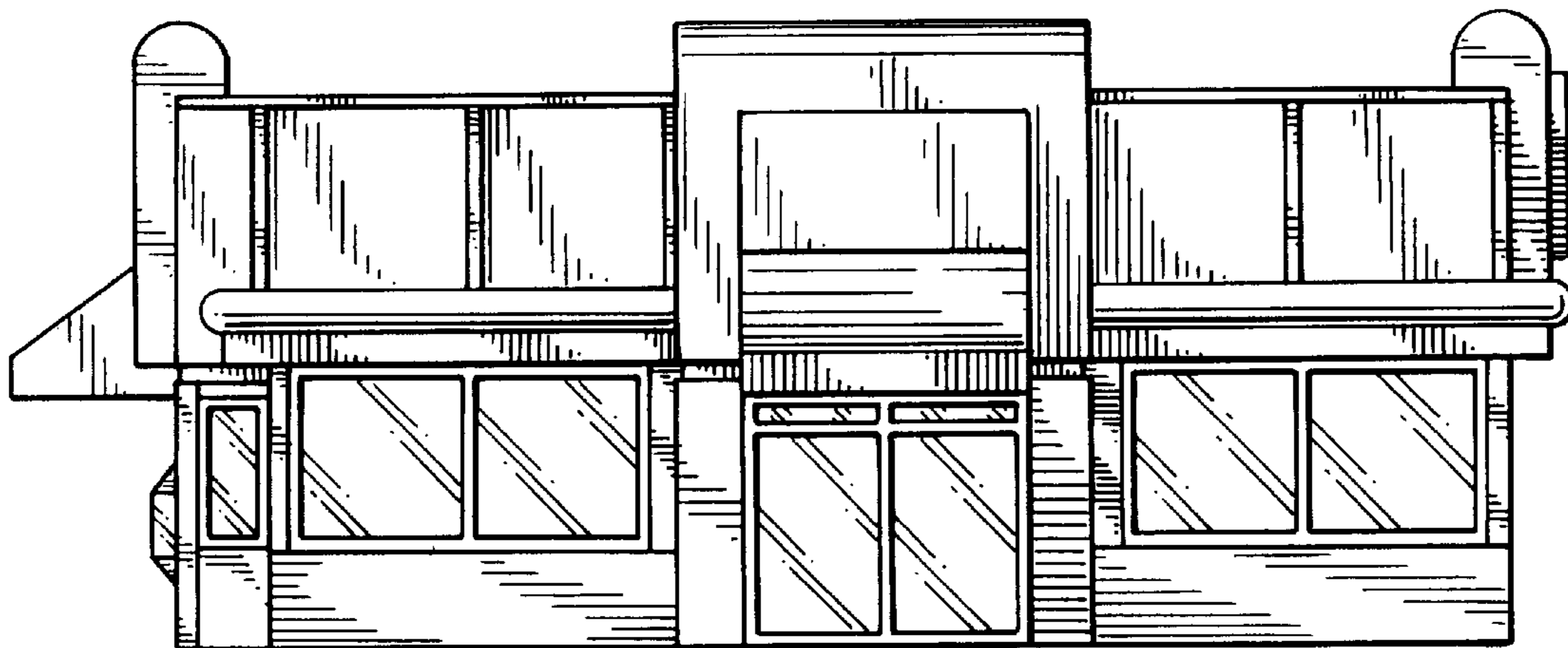

FIG. 1

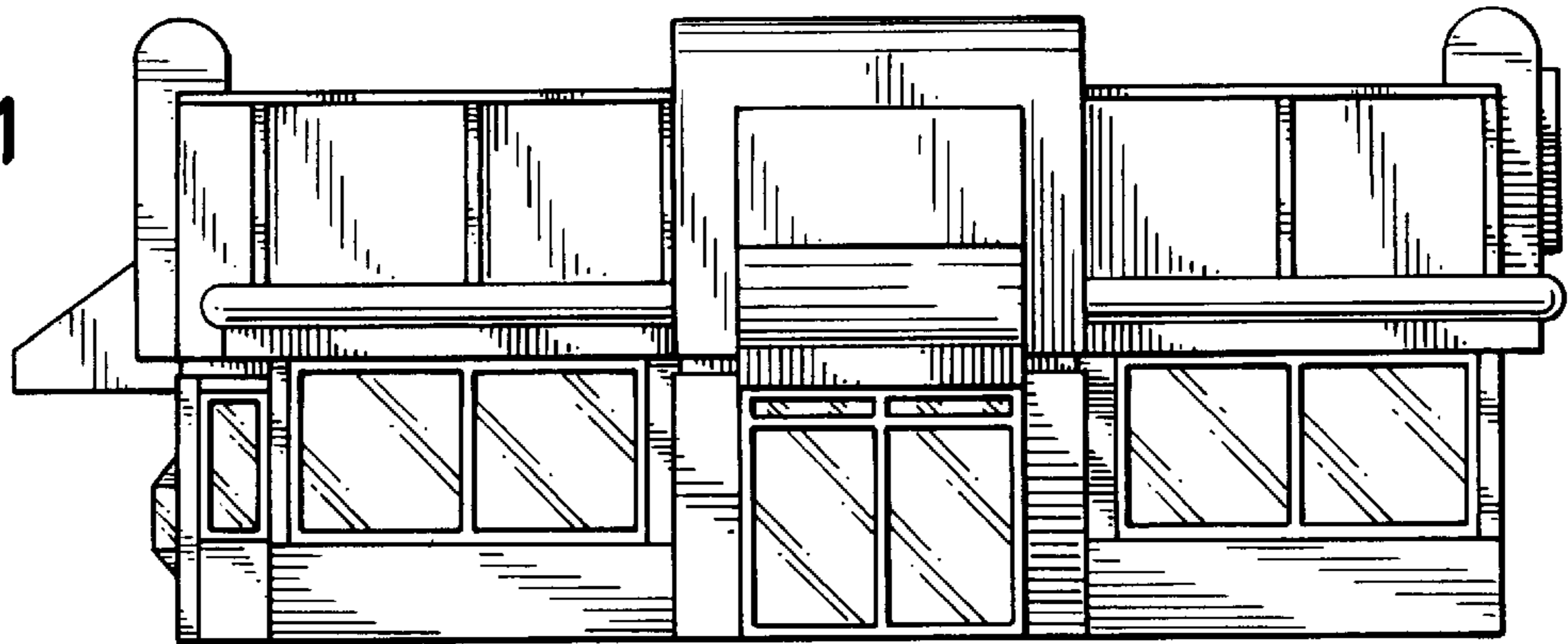

FIG. 2

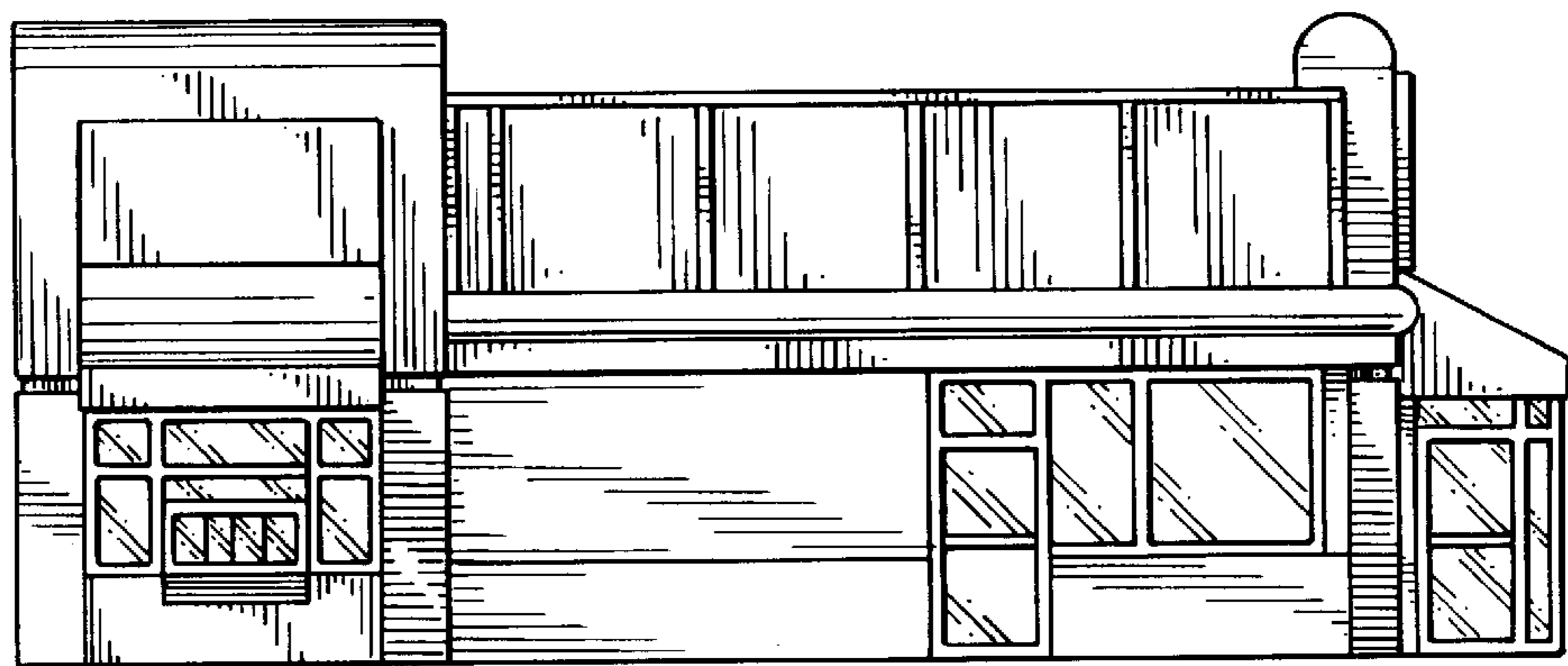

FIG. 3

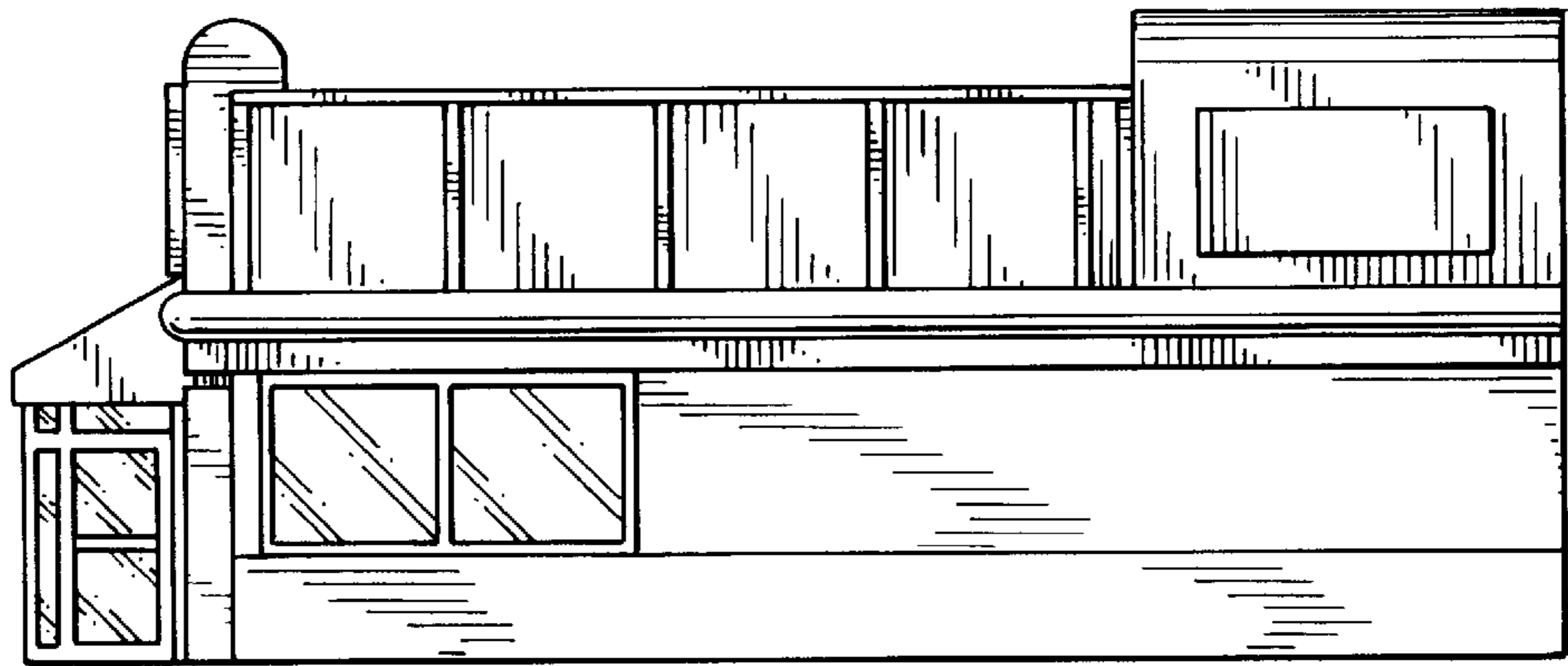

FIG. 4

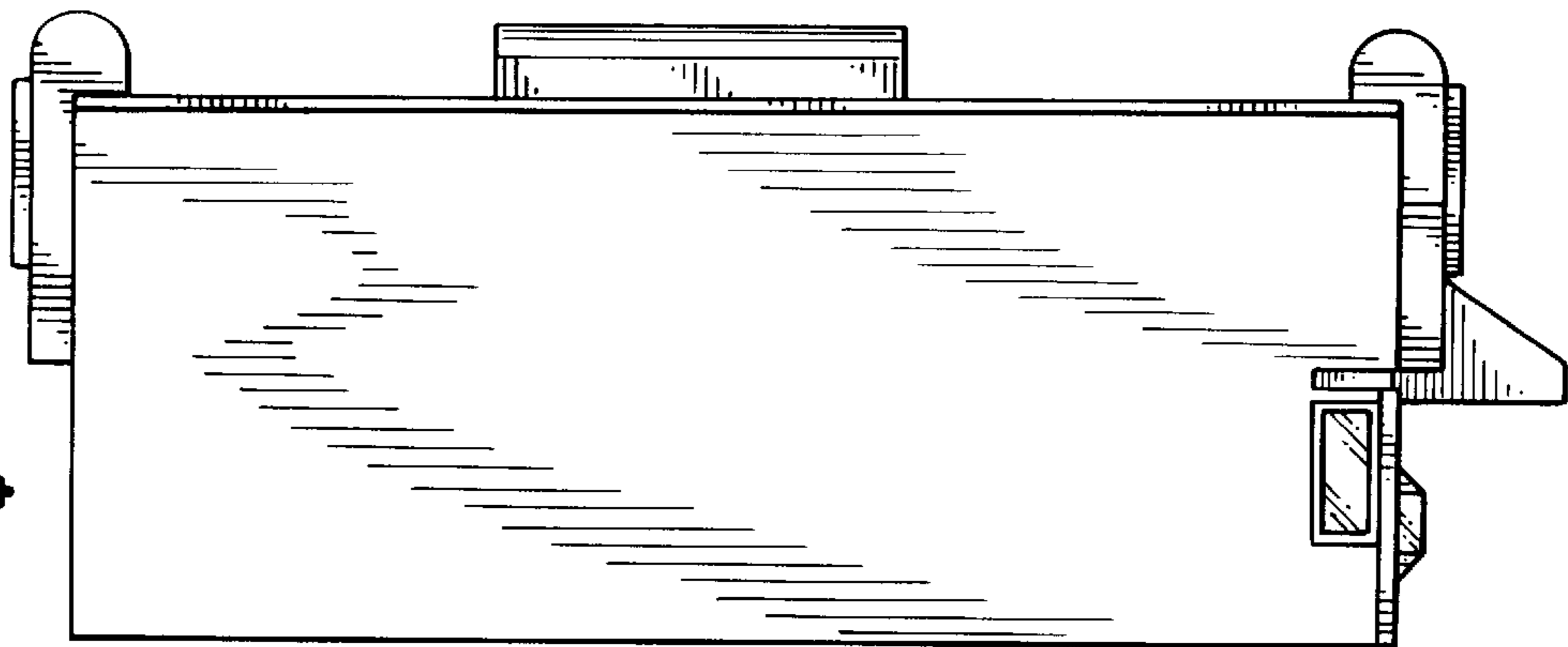

FIG. 5

