



US00D420689S

**United States Patent** [19]  
**Lannoch**

[11] **Patent Number: Des. 420,689**

[45] **Date of Patent: \*\* Feb. 15, 2000**

[54] **RX GEAR**

5,911,793 6/1999 Kaye ..... 74/606 R

[75] Inventor: **Hans-Jürgen Lannoch**,  
Linkenheim-Hochstetten, Germany

*Primary Examiner*—Antoine Duval Davis  
*Attorney, Agent, or Firm*—Antonelli, Terry, Stout & Kraus,  
LLP

[73] Assignee: **Sew-Eurodrive GmbH & Co.**,  
Bruchsal, Germany

[\*\*] Term: **14 Years**

[57] **CLAIM**  
We claim the ornamental design for an RX gear, as shown.

[21] Appl. No.: **29/101,704**

**DESCRIPTION**

[22] Filed: **Mar. 9, 1999**

**Related U.S. Application Data**

[62] Division of application No. 29/085,586, Mar. 31, 1998, Pat.  
No. Des. 410,659.

FIG. 1 is a front elevational view of the RX gear of the  
present invention;

FIG. 2 is a rear elevational view thereof;

FIG. 3 is a right side elevational view thereof;

FIG. 4 is a left side elevational view thereof;

FIG. 5 is a bottom plan view thereof;

FIG. 6 is a top plan view thereof;

FIG. 7 is a front and right side perspective view thereof; and,

FIG. 8 is a back and right side perspective view thereof,  
rotated 180°C. in a vertical plane from the view shown in  
FIG. 15.

[51] **LOC (7) Cl.** ..... **15-09**

[52] **U.S. Cl.** ..... **D15/148**

[58] **Field of Search** ..... D15/5, 148; 74/489,  
74/606 R, 606 A, 607; 474/82, 144, 146;  
476/42

[56] **References Cited**

**U.S. PATENT DOCUMENTS**

D. 410,659 6/1999 Lannoch ..... D15/148

**1 Claim, 4 Drawing Sheets**

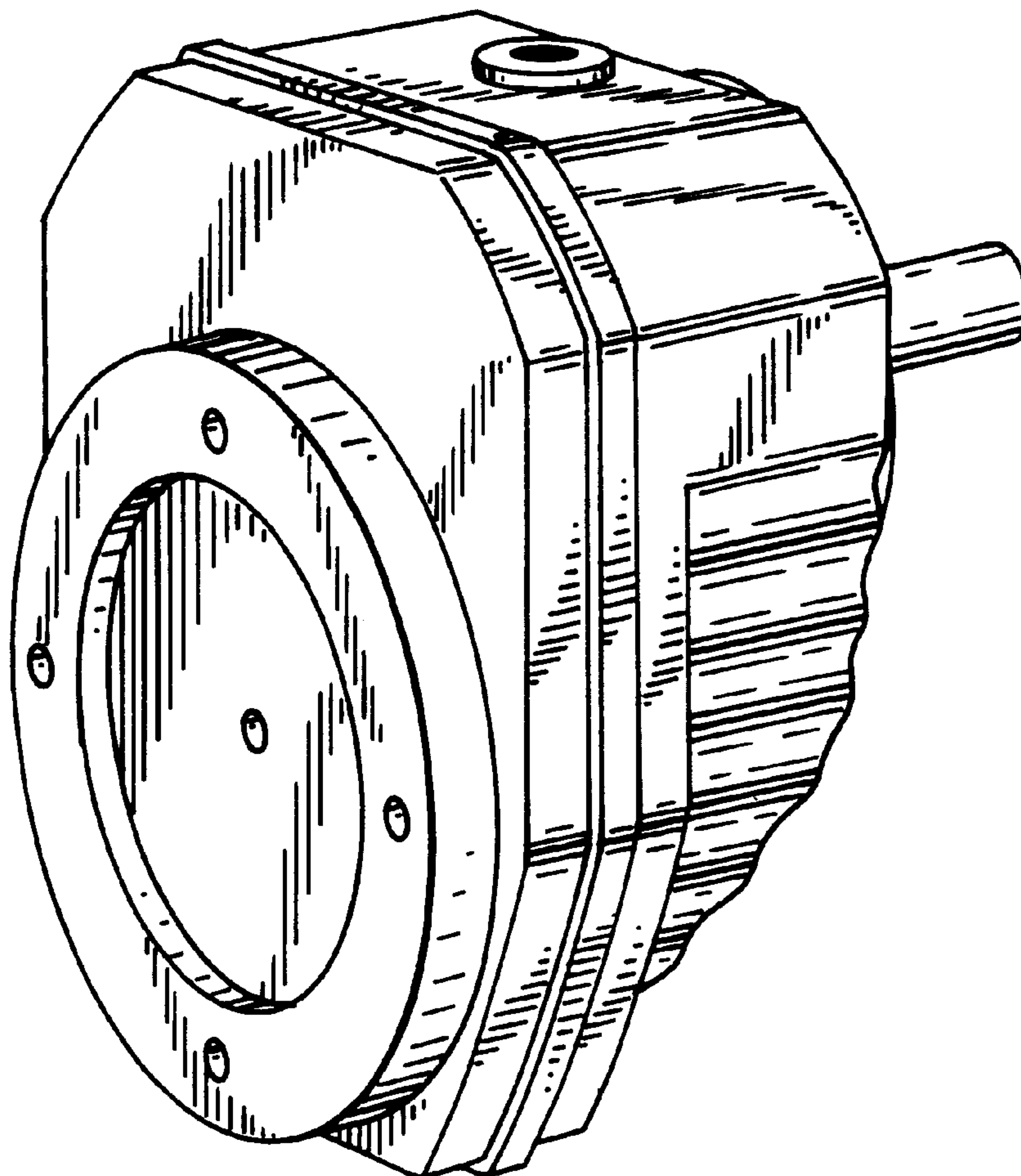

FIG. 2

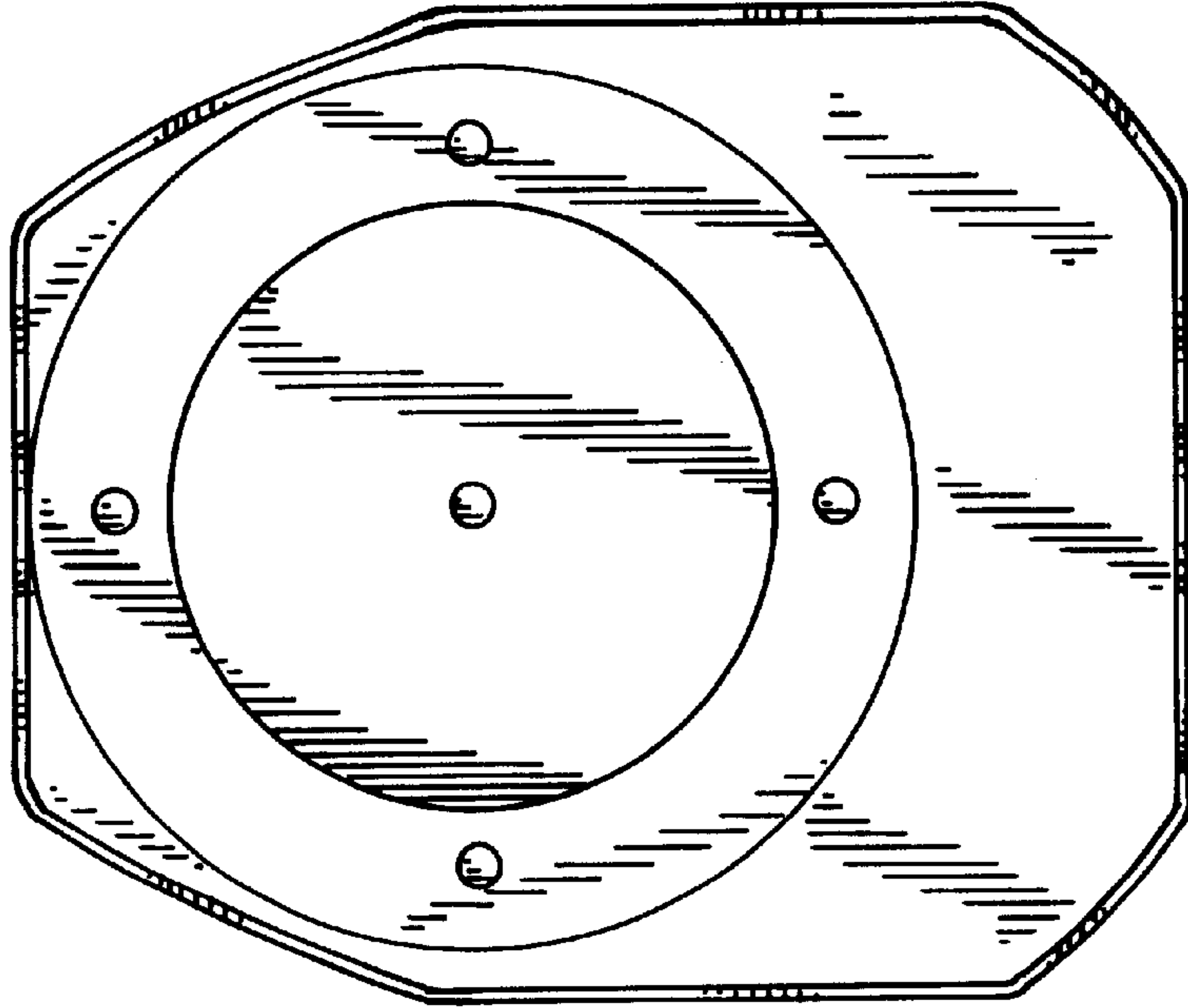

FIG. 1

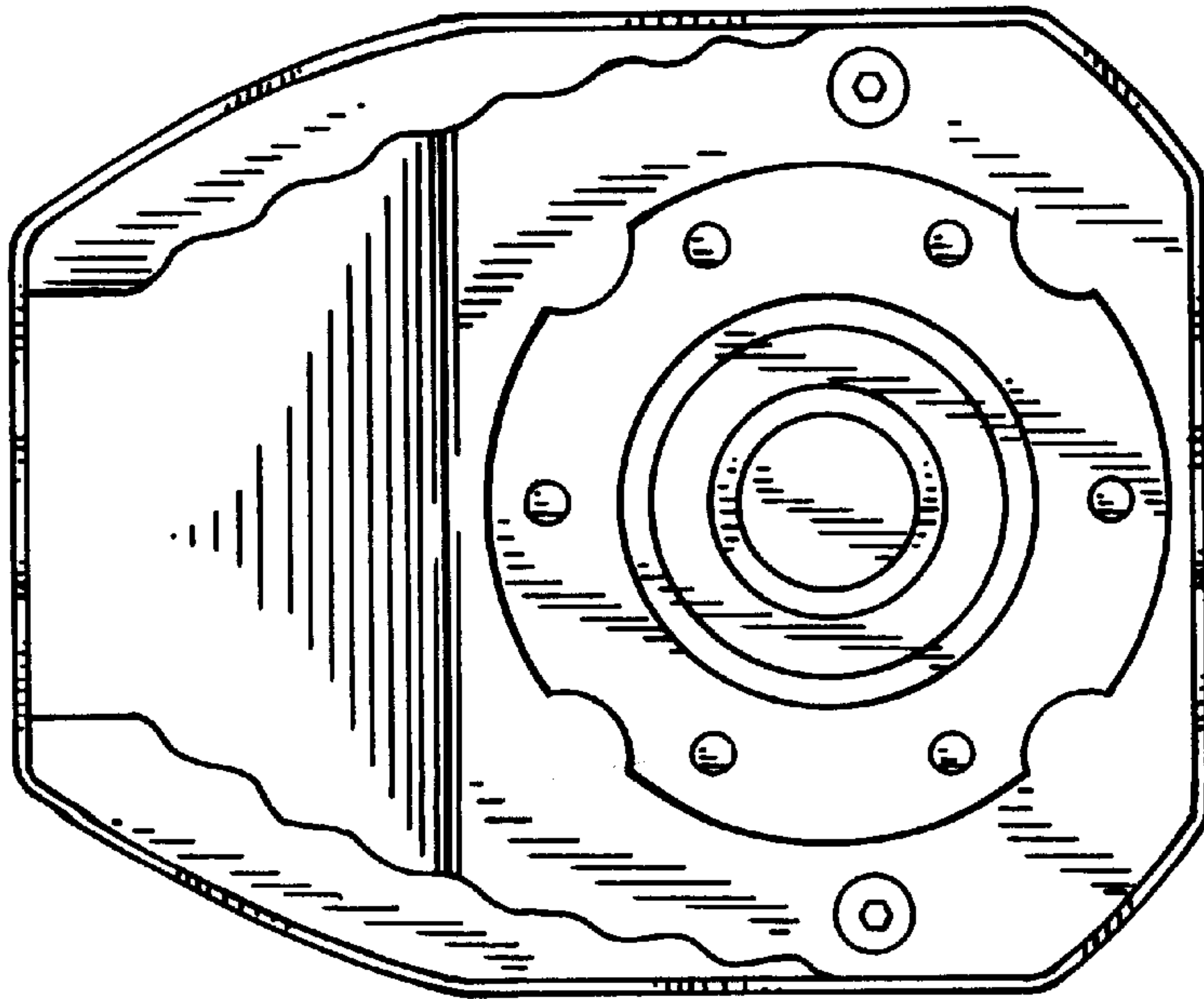

FIG. 4

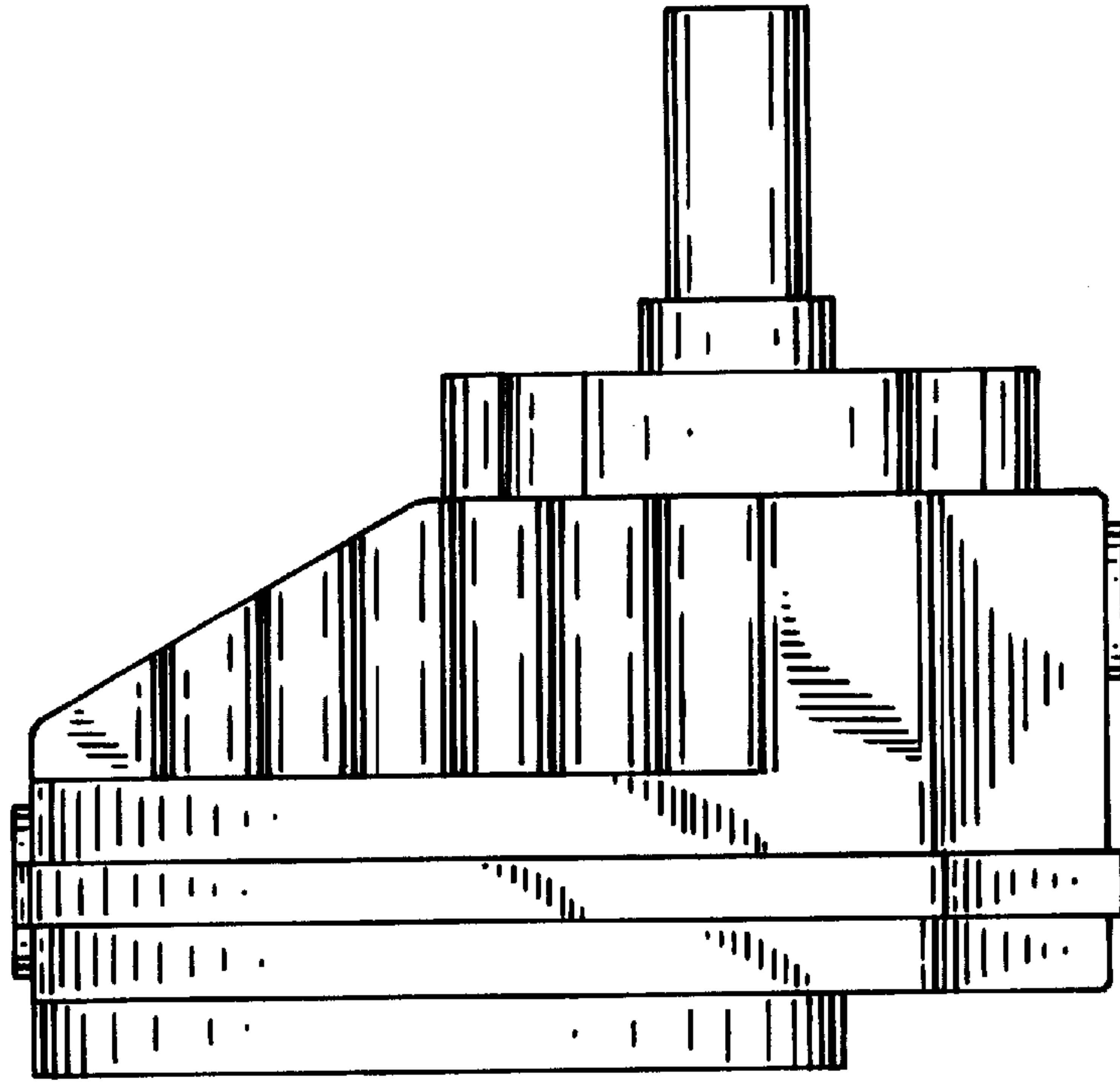

FIG. 3

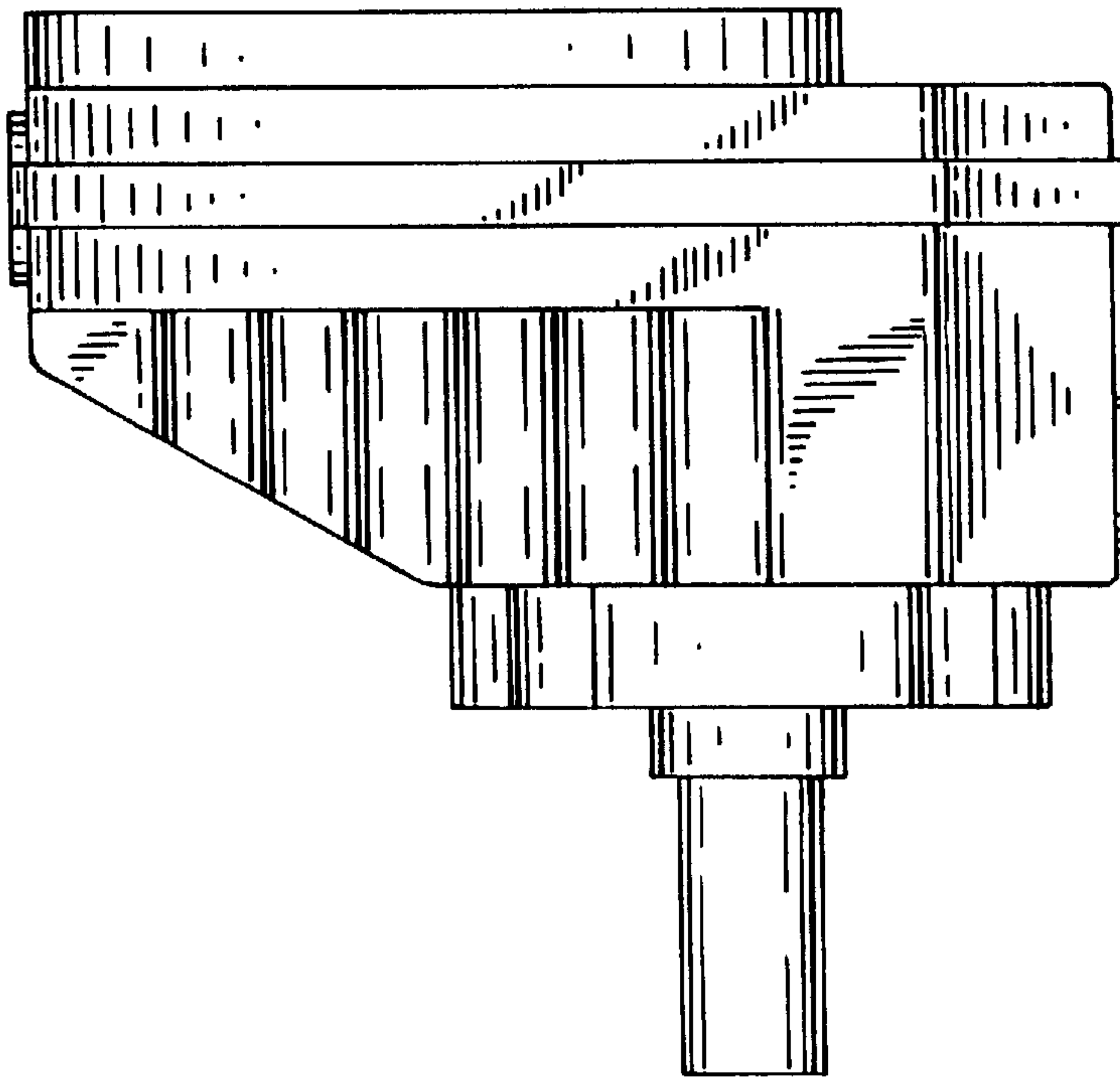

FIG. 6

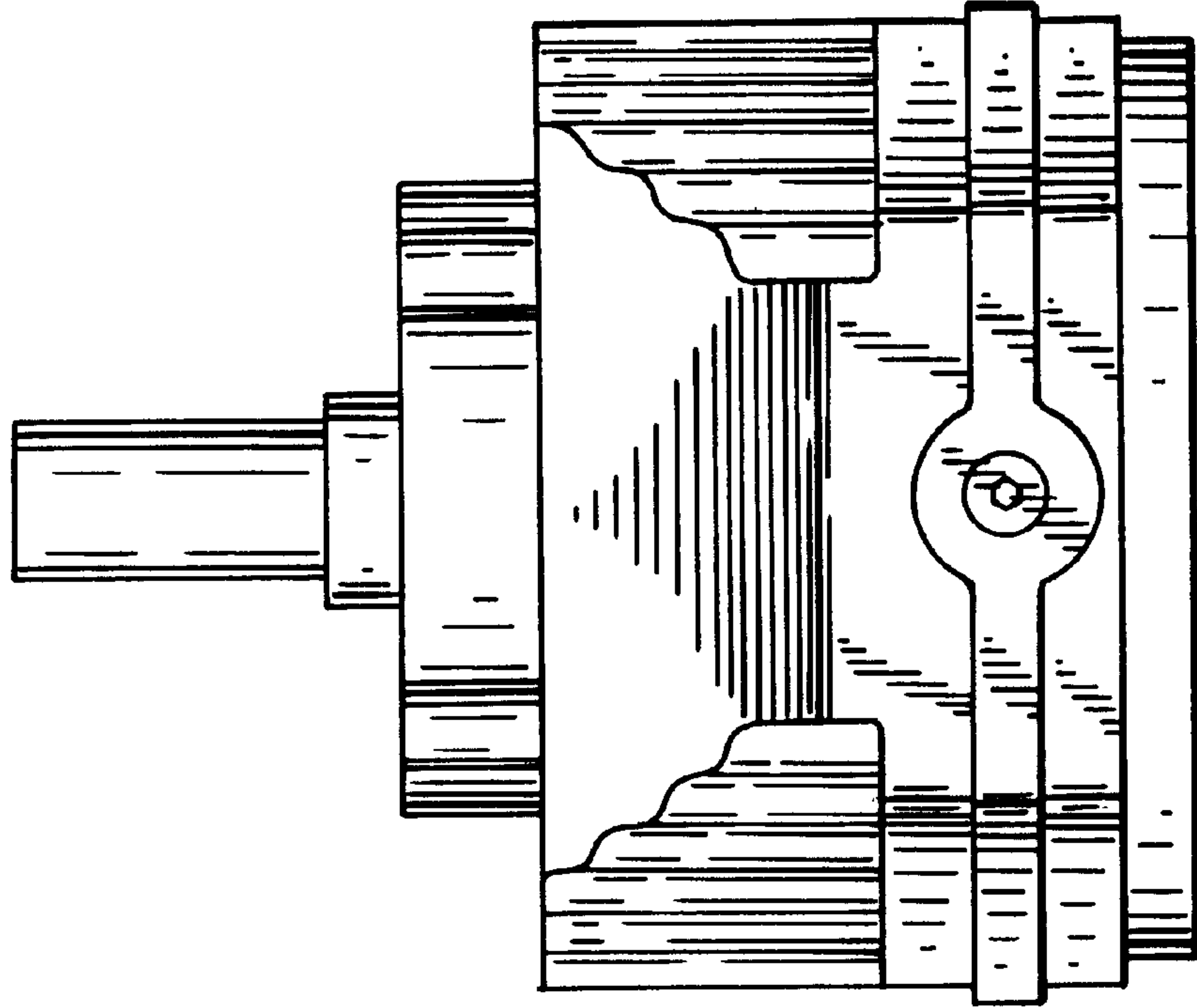

FIG. 5

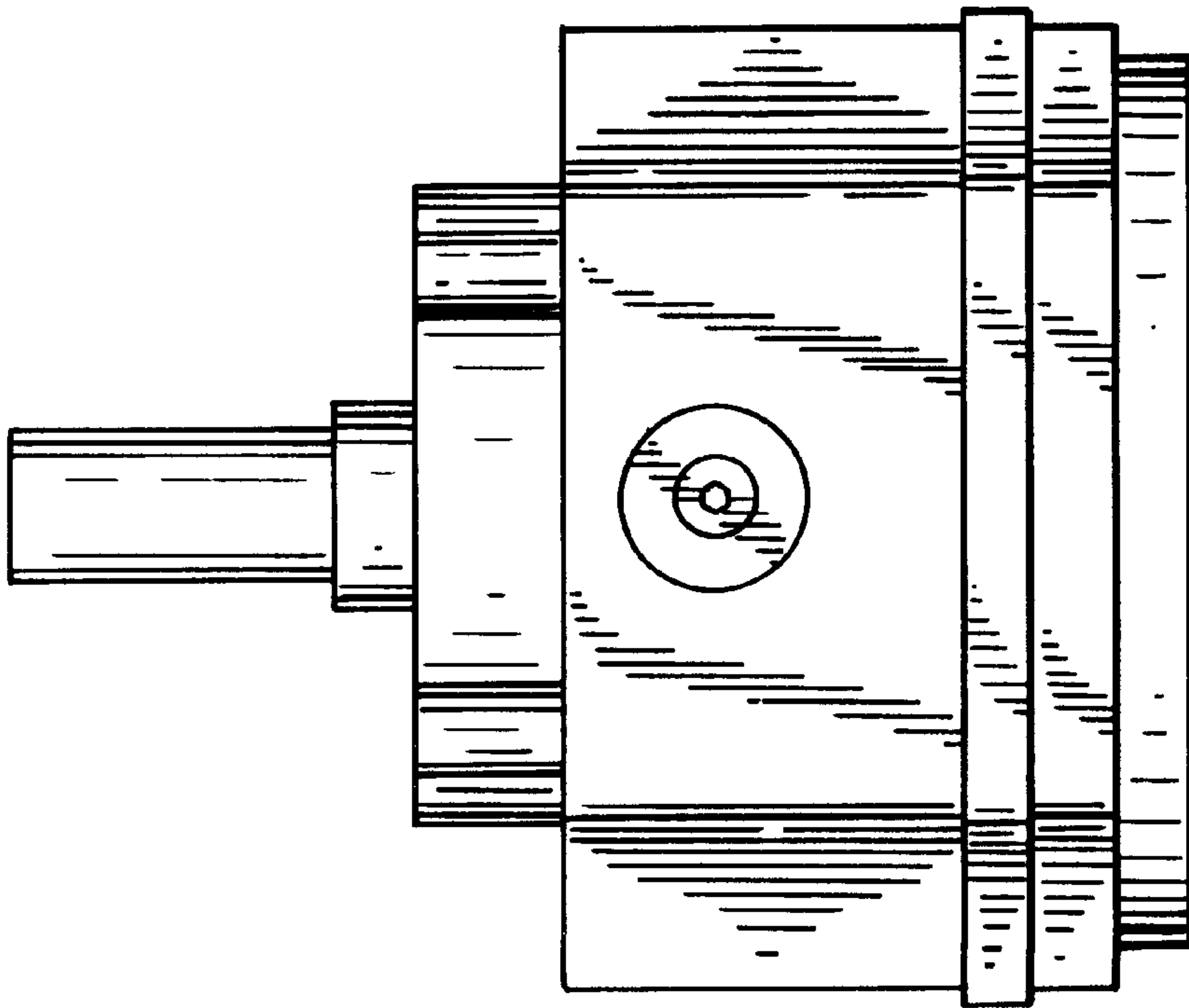

FIG. 8

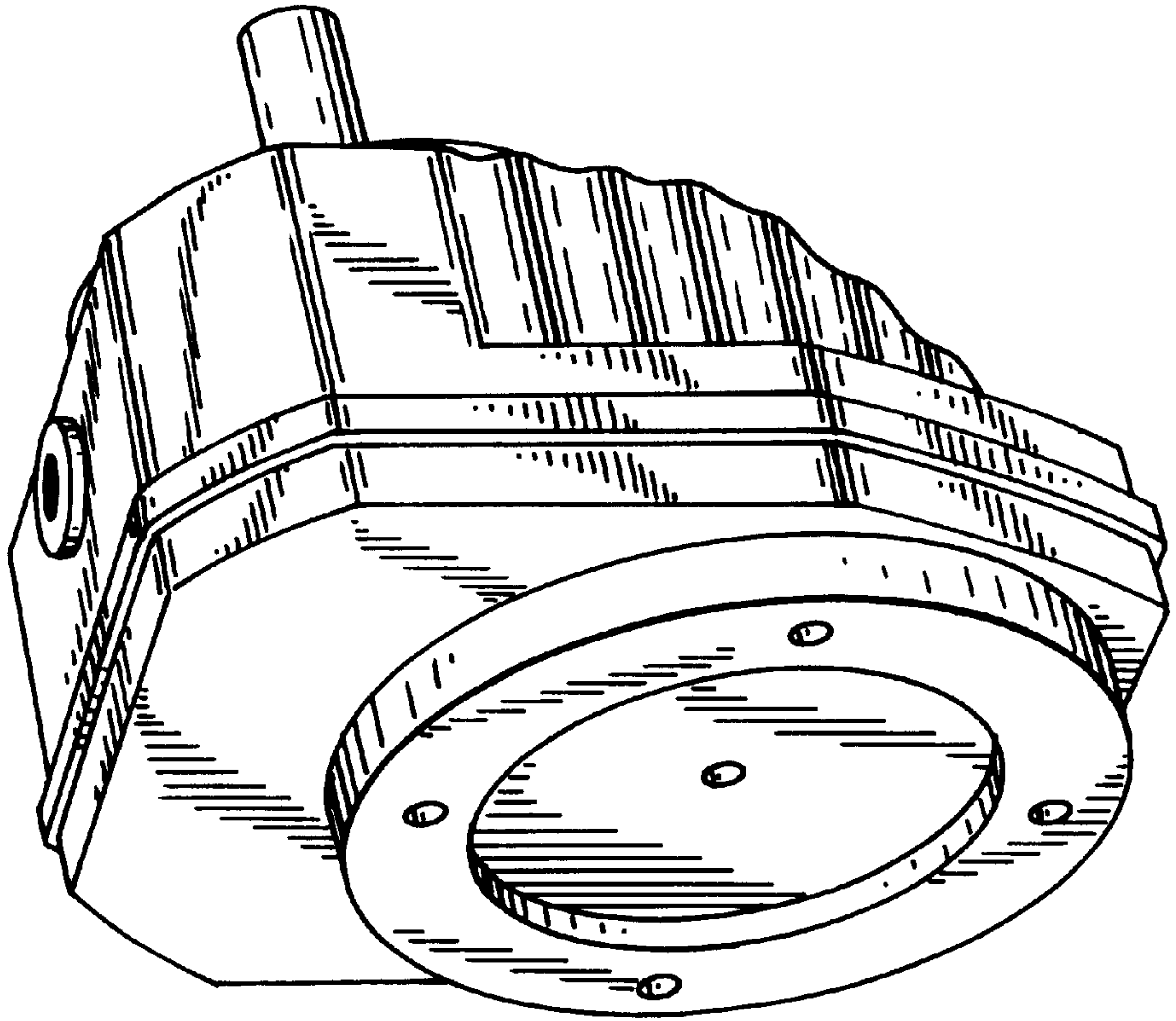

FIG. 7

