



US00D420648S

United States Patent [19]

Cornu

[11] Patent Number: **Des. 420,648**

[45] Date of Patent: **** Feb. 15, 2000**

[54] **APPARATUS FOR SOFT STARTING OF ELECTRIC MOTORS**

[75] Inventor: **Pierre Yves Cornu**, Versailles, France

[73] Assignee: **Schneider Electric SA**, Boulogne Billancourt, France

[**] Term: **14 Years**

[21] Appl. No.: **29/063,711**

[22] Filed: **Dec. 13, 1996**

[30] **Foreign Application Priority Data**

Jun. 13, 1996 [FR] France 96-3510

[51] **LOC (7) Cl.** **13-01**

[52] **U.S. Cl.** **D13/158**

[58] **Field of Search** D13/158, 159, D13/160, 162; 335/2, 68, 106, 132, 147; 361/1, 23, 437

[56] **References Cited**

U.S. PATENT DOCUMENTS

D. 323,815 2/1992 Boutellier D13/159

D. 326,844 6/1992 Boutellier D13/159
D. 370,465 6/1996 Yee et al. D13/159
D. 373,111 8/1996 Boutellier D13/159
D. 373,112 8/1996 Kim D13/159
4,899,120 2/1990 Ohtaka et al. 335/132

Primary Examiner—Brian N. Vinson
Attorney, Agent, or Firm—Oblon, Spivak, McClelland, Maier & Neustadt, P.C.

[57] **CLAIM**

The ornamental design for a an apparatus for soft starting of electric motors, as shown and described.

DESCRIPTION

FIG. 1 is a front elevational view of an apparatus for soft starting of electric motors showing my new design; FIG. 2 is a rear elevational view thereof; FIG. 3 is a top plan view thereof; FIG. 4 is a bottom view thereof; FIG. 5 is a left side view thereof; and, FIG. 6 is a right side view thereof.

1 Claim, 3 Drawing Sheets

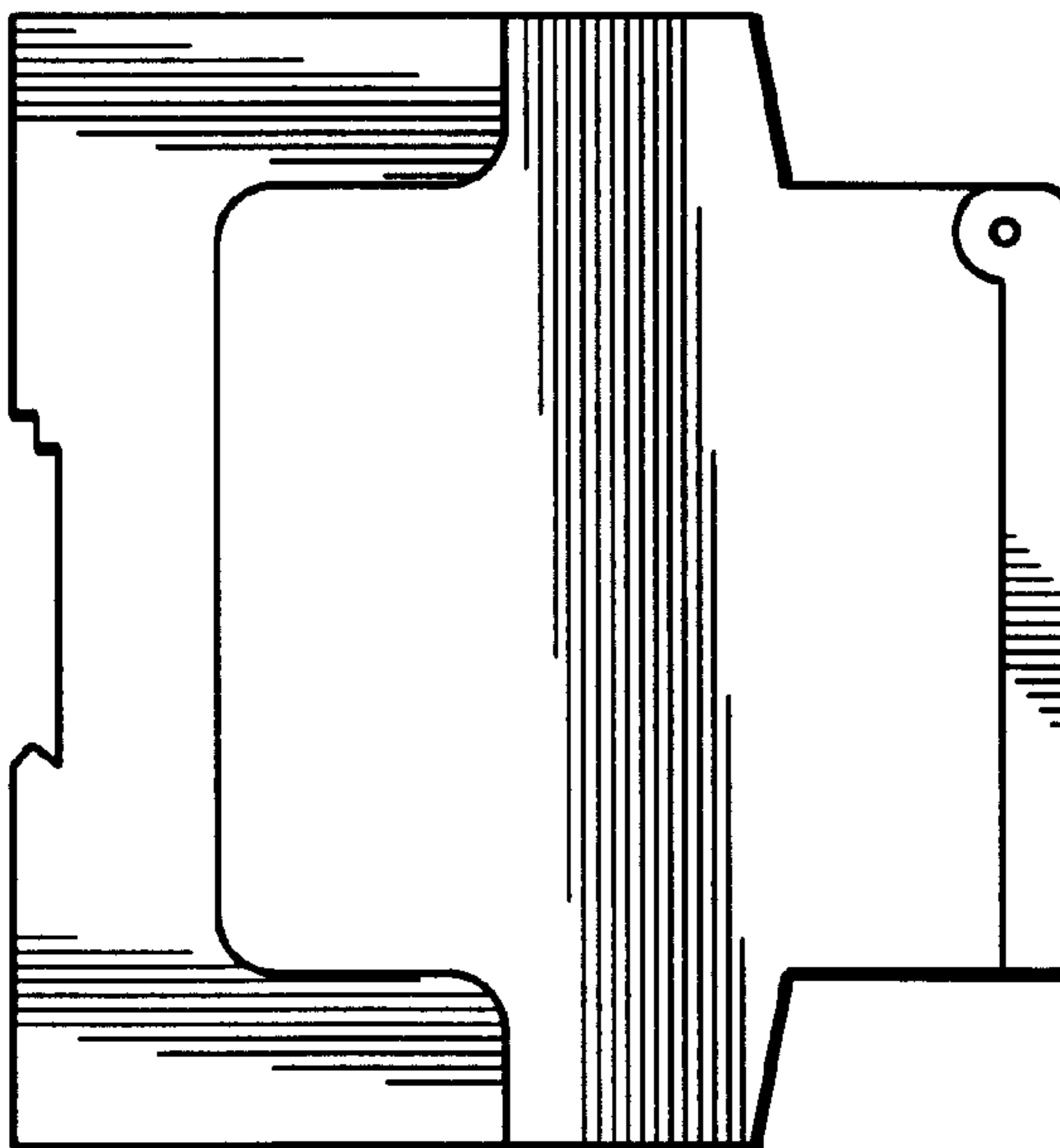
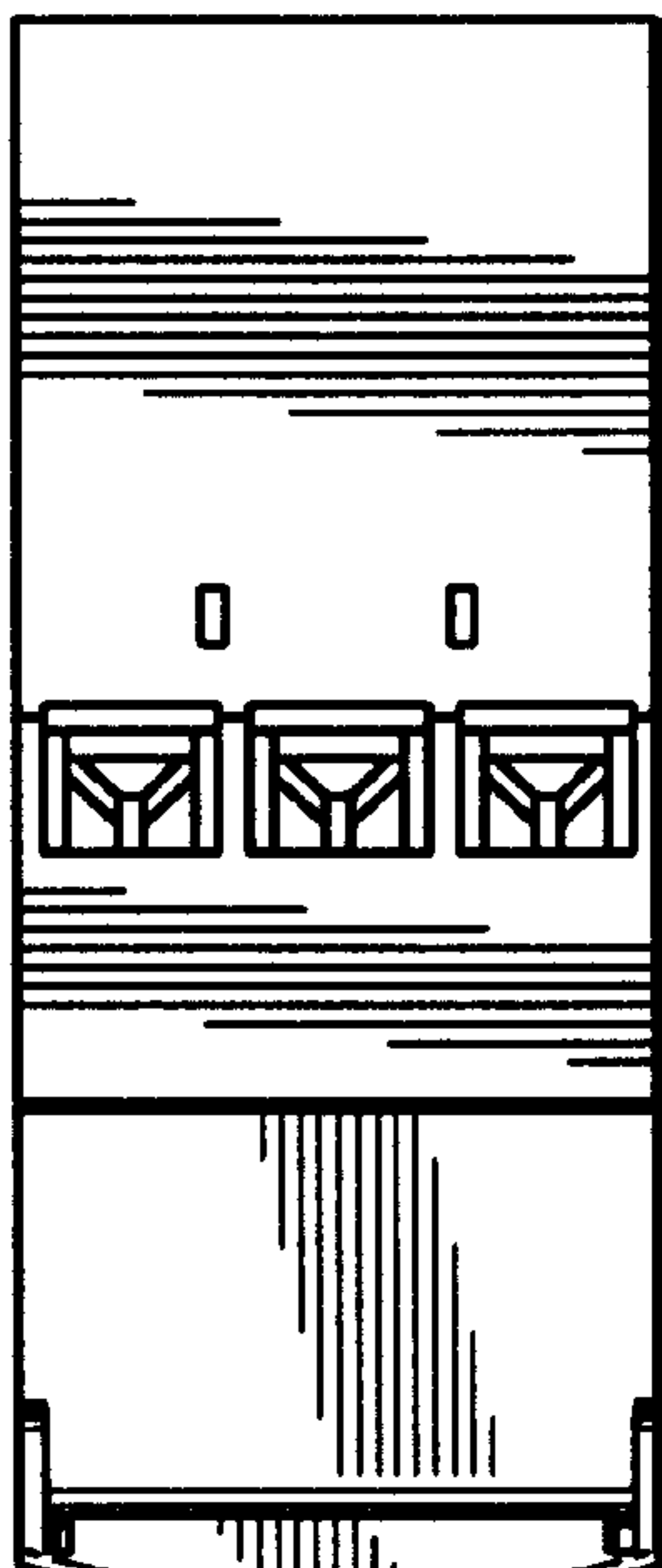
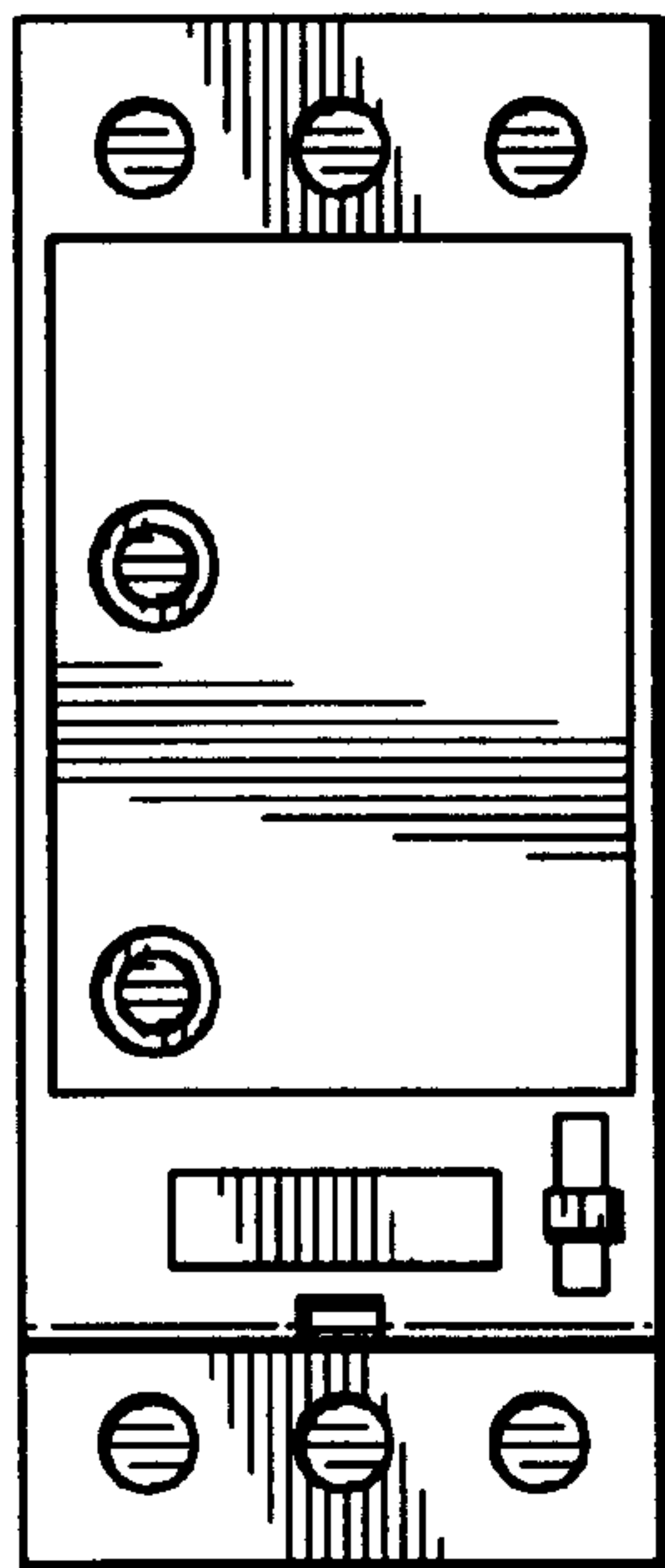

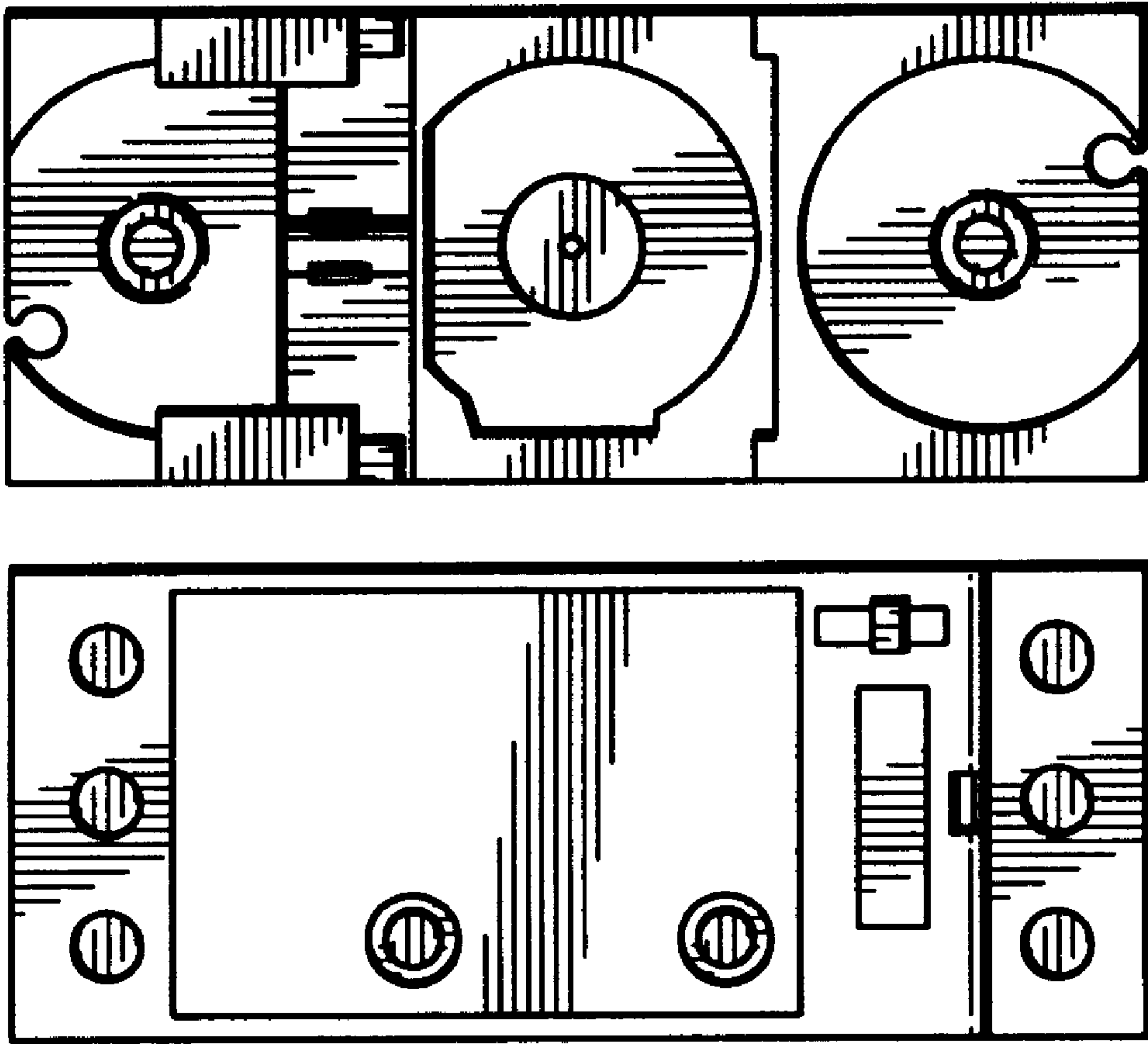

FIG. 1 *FIG. 2*

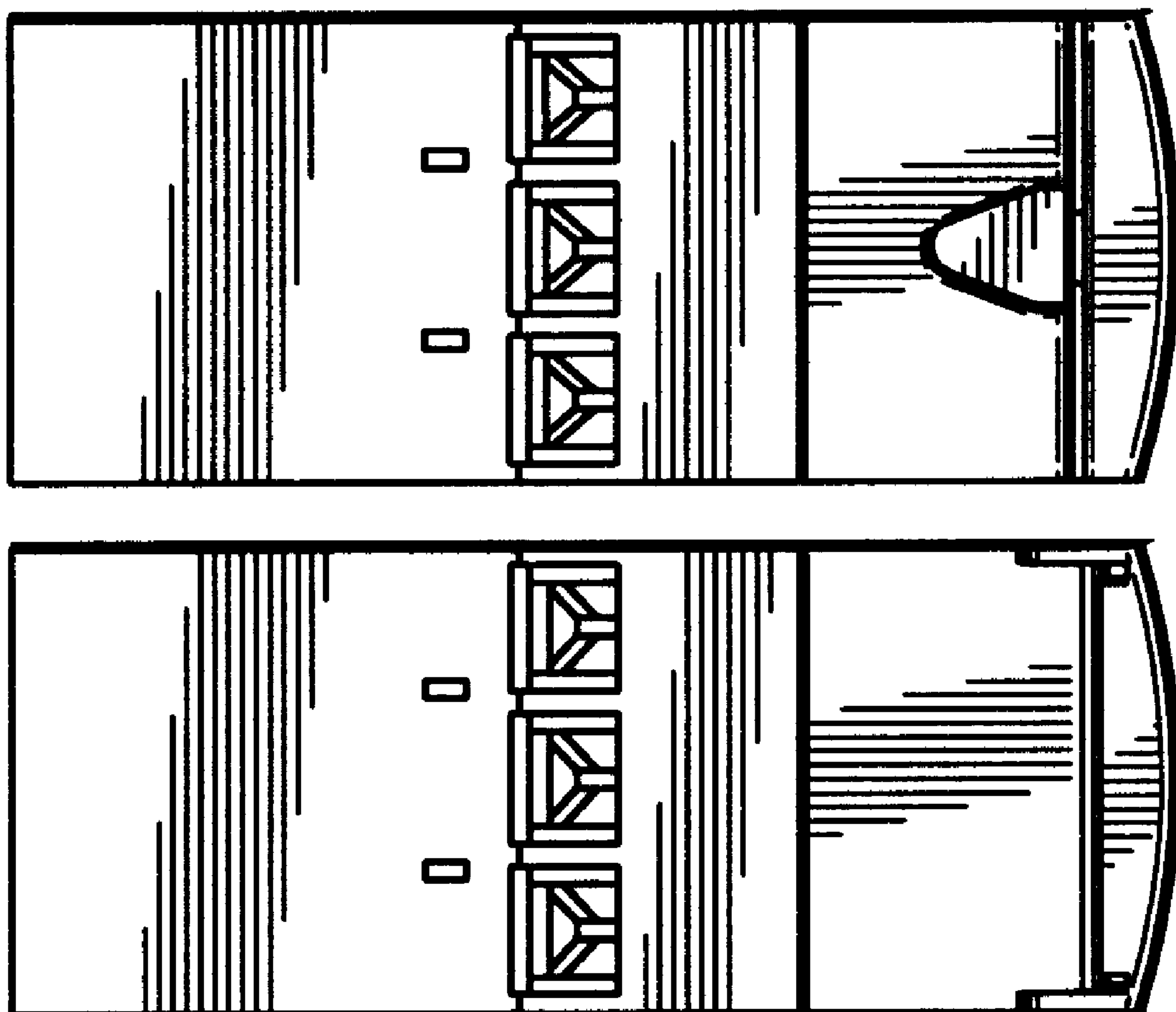

FIG. 3 FIG. 4

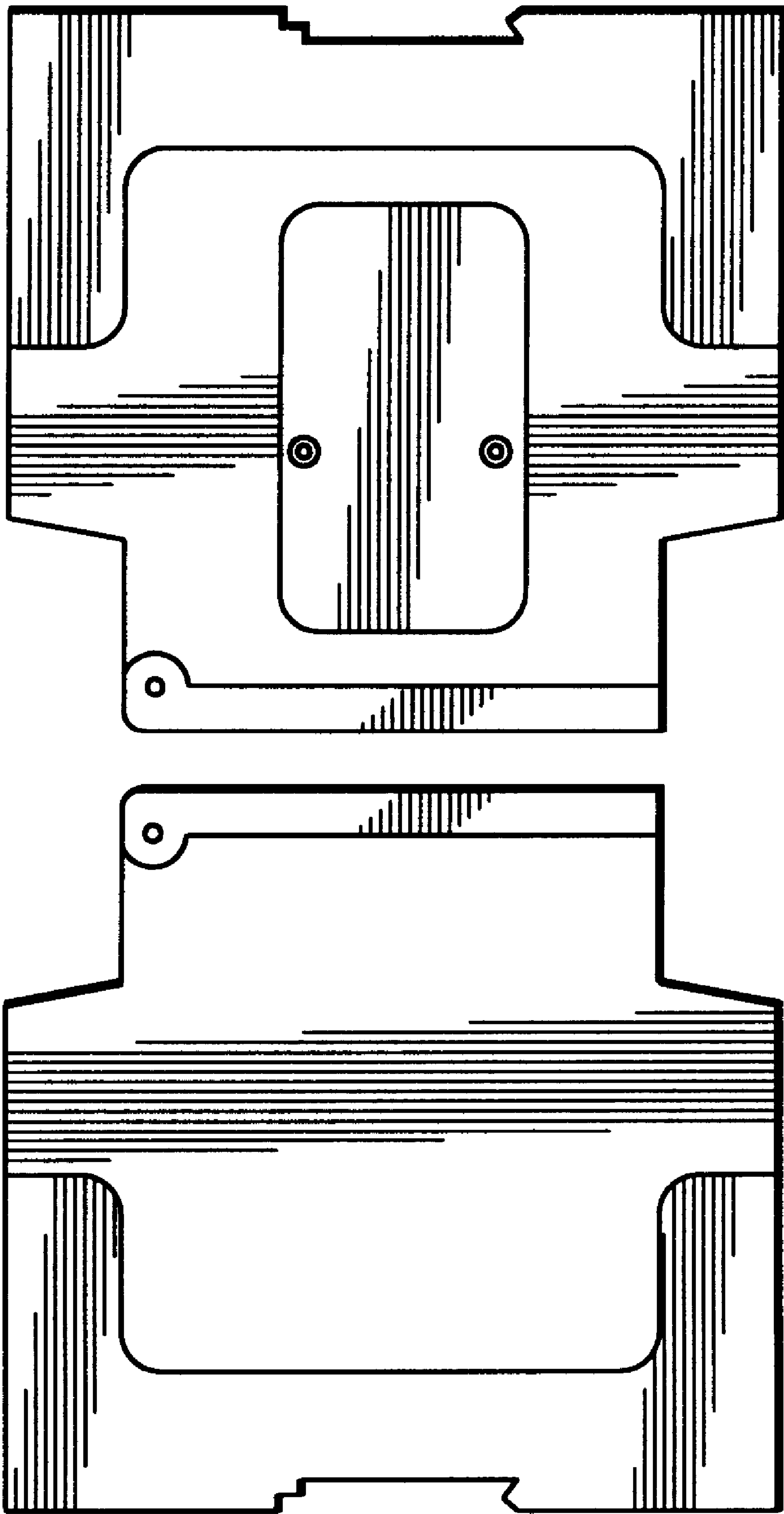

FIG. 5

FIG. 6