



US00D420640S

United States Patent [19] Henry

[11] **Patent Number: Des. 420,640**

[45] **Date of Patent: ** Feb. 15, 2000**

[54] **WHEEL CHOCK**

[76] Inventor: **Stephen K. Henry**, 3825 Northbrook Dr., #F, Boulder, Colo. 80302

[*] Notice: This patent is subject to a terminal disclaimer.

[**] Term: **14 Years**

[21] Appl. No.: **29/089,943**

[22] Filed: **Jun. 26, 1998**

D. 366,443	1/1996	Bach et al.	D12/217
2,011,469	8/1935	Brueggemann	188/32
2,992,704	7/1961	Showaker et al.	188/32
3,317,006	5/1967	Patterson	188/32
5,687,516	11/1997	Sheehan et al.	188/32

Primary Examiner—Robert M. Spear
Attorney, Agent, or Firm—Dorr, Carson, Sloan & Birney, P.C.

Related U.S. Application Data

[63] Continuation-in-part of application No. 29/066,614, Feb. 13, 1997.

[51] **LOC (7) Cl.** **12-06**

[52] **U.S. Cl.** **D12/217**

[58] **Field of Search** D12/114, 120, D12/217; 188/4 R, 32; 224/524; 267/139, 140; 280/293

References Cited

U.S. PATENT DOCUMENTS

D. 229,330 11/1973 Miles D12/217

DESCRIPTION

[57] **CLAIM**
The ornamental design for a wheel chock, as shown and described.

FIG. 1 is a front perspective view of a wheel chock showing my new design.
FIG. 2 is a top plan view of the wheel chock.
FIG. 3 is a front elevational view of the wheel chock, with the rear elevational view being a mirror image of FIG. 3.
FIG. 4 is a left side elevational view of the wheel chock.
FIG. 5 is a right side elevational view of the wheel chock; and,
FIG. 6 is a bottom plan view of the wheel chock.

1 Claim, 2 Drawing Sheets

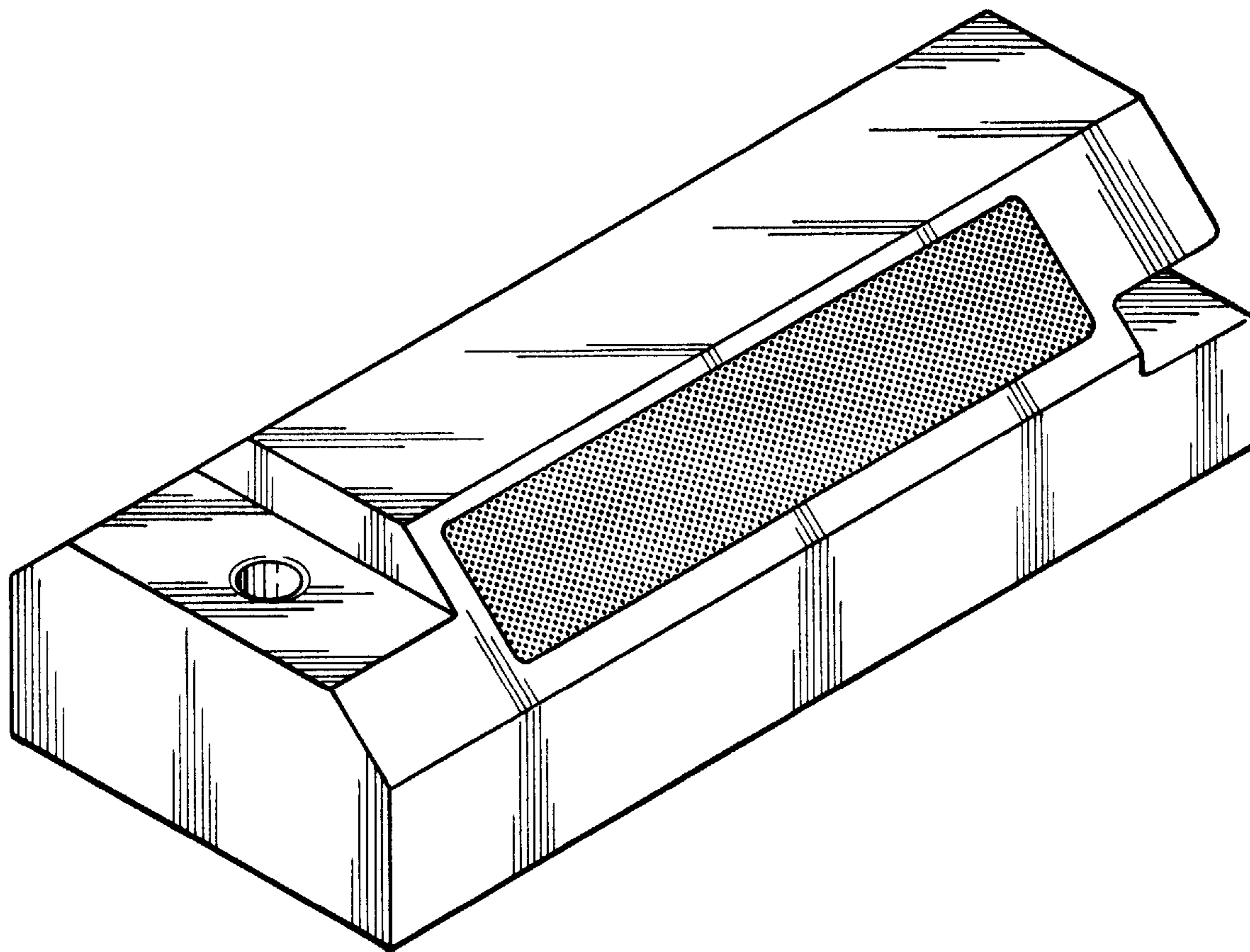

Fig. 1

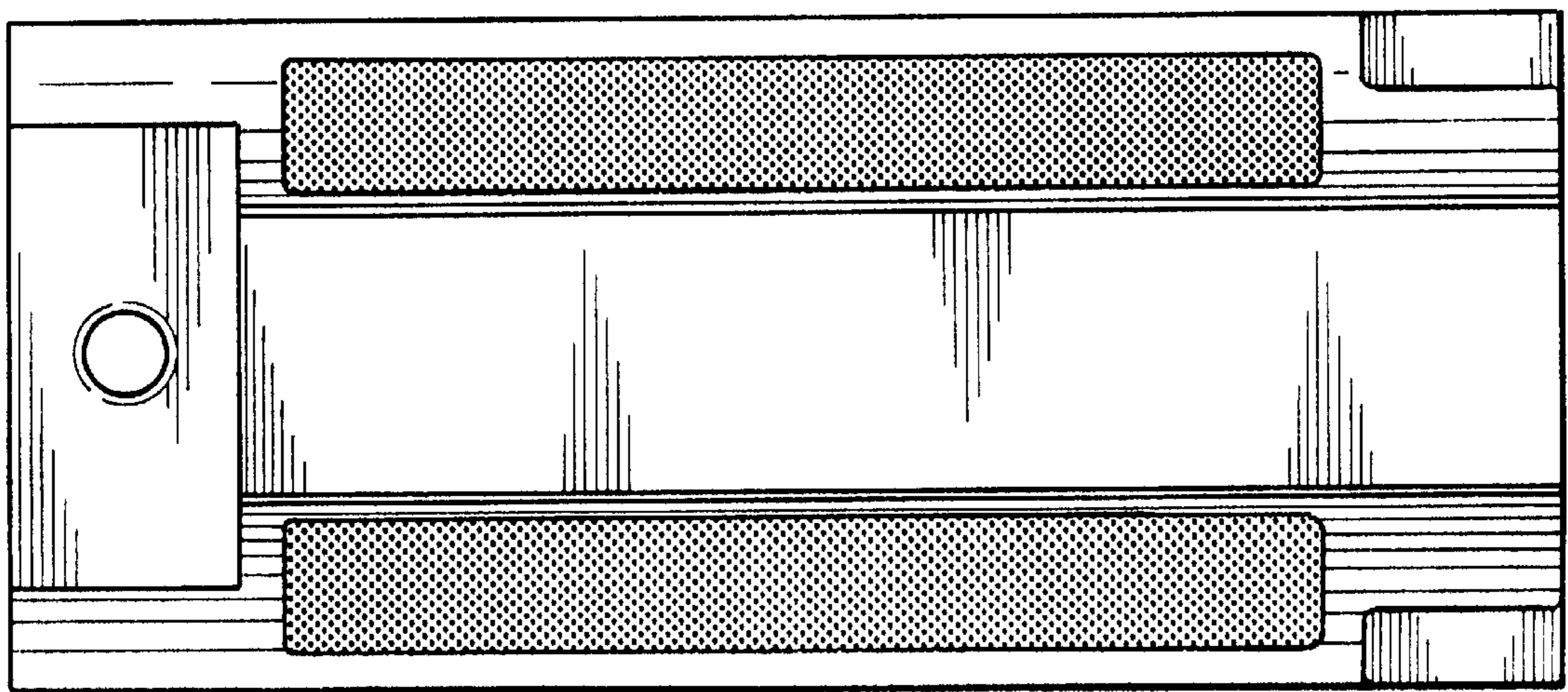
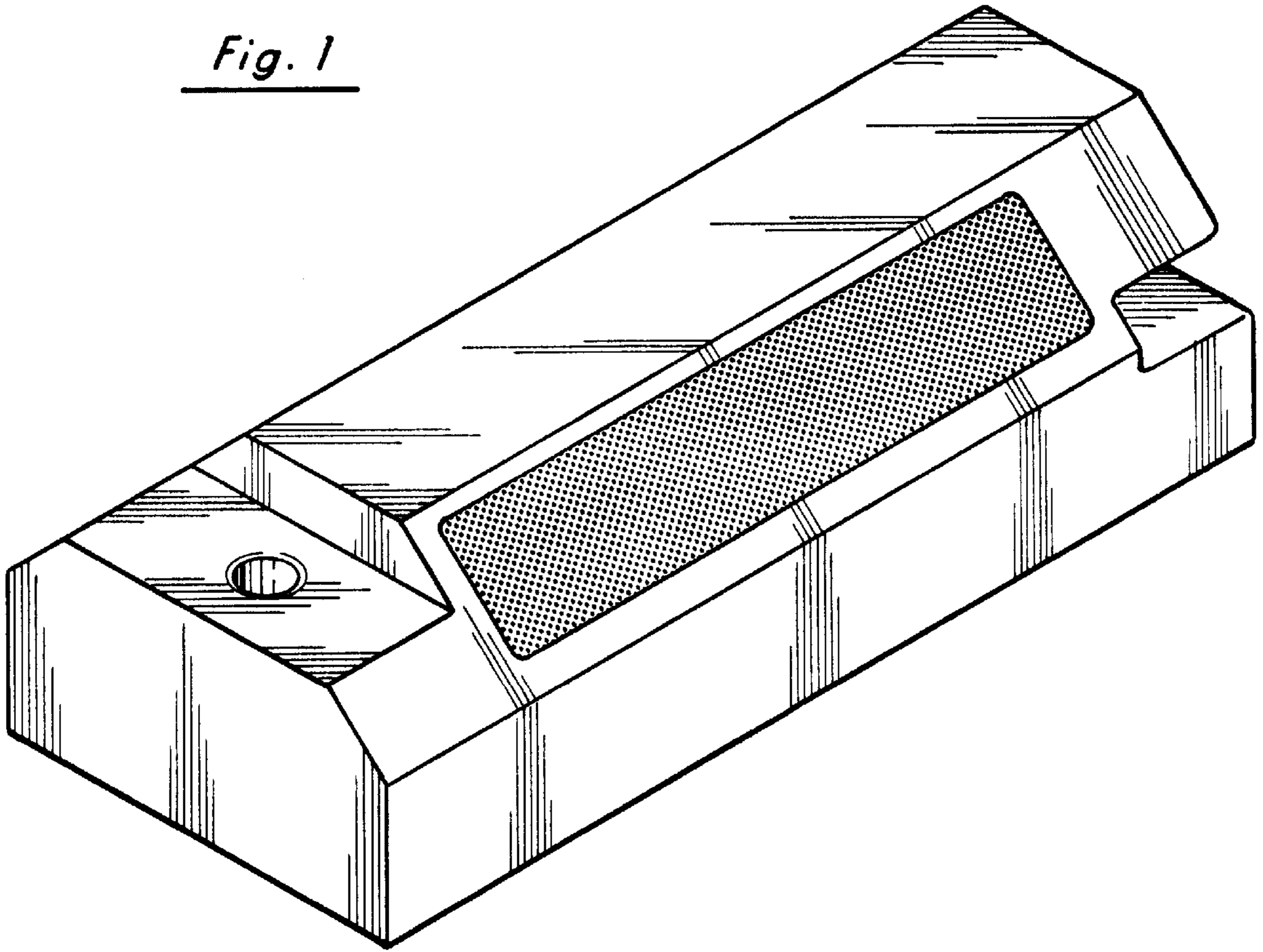

Fig. 2

Fig. 3

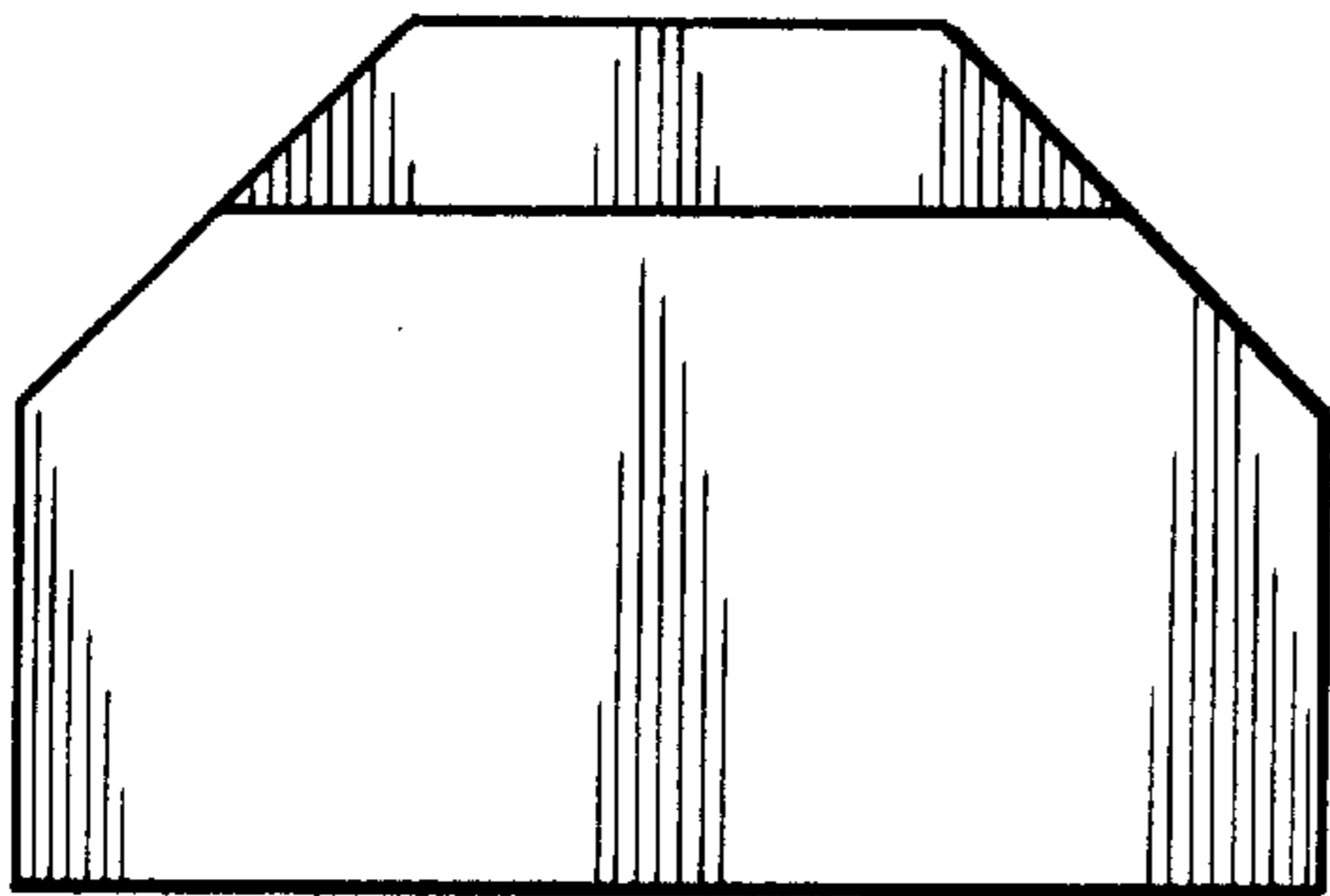
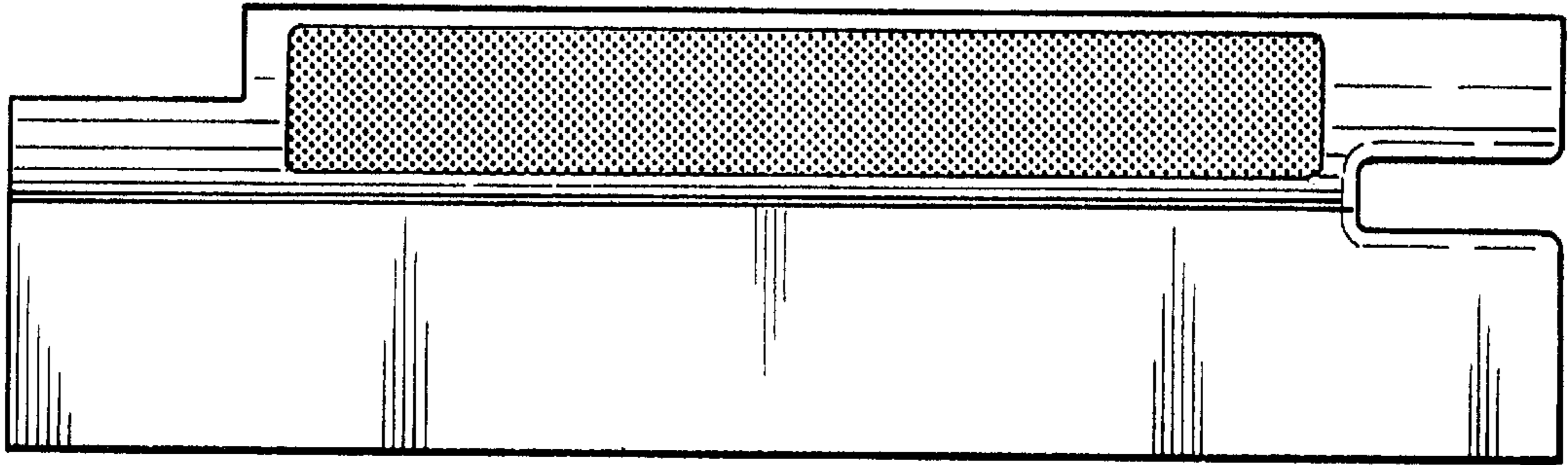

Fig. 4

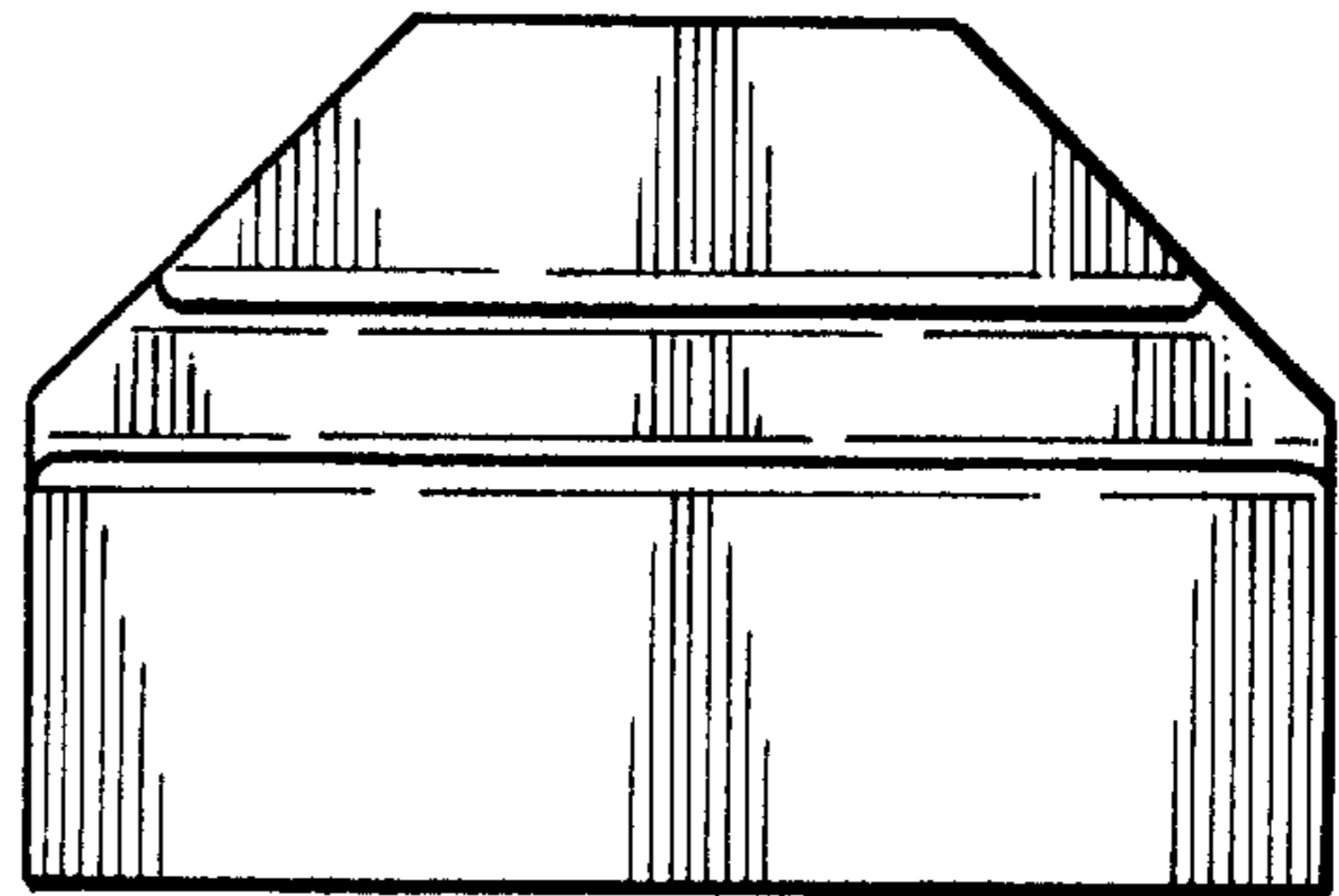

Fig. 5

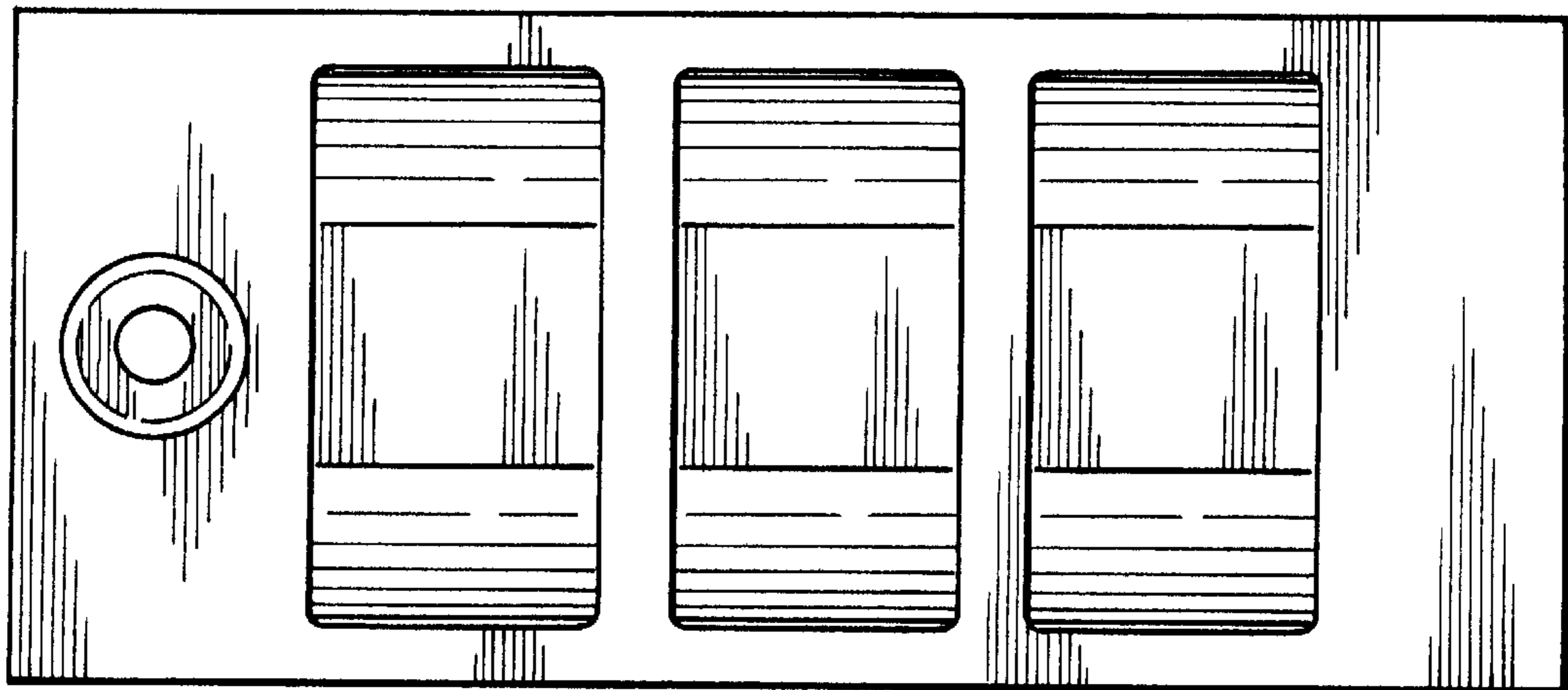

Fig. 6