



US00D420626S

United States Patent [19]

Allison et al.

[11] Patent Number: Des. 420,626

[45] Date of Patent: ** Feb. 15, 2000

[54] TIRE TREAD

D. 395,415 6/1998 Graas D12/147
D. 397,652 9/1998 Le et al. D12/147

[75] Inventors: William B. Allison, Cuyahoga Falls;
John J. Regallis, Akron, both of Ohio

FOREIGN PATENT DOCUMENTS

[73] Assignee: Bridgestone/Firestone Research, Inc.,
Akron, Ohio

0 681 929 B1 5/1998 European Pat. Off. .
1019 of 0000 Germany .
817126 5/1991 Japan .
WO 97/27070 7/1997 WIPO .

[**] Term: 14 Years

Primary Examiner—Robert M. Spear
Attorney, Agent, or Firm—John M. Vasuta; Michael Sand

[21] Appl. No.: 29/099,970

[22] Filed: Jan. 29, 1999

[57] CLAIM

[51] LOC (7) Cl. 12-15

[52] U.S. Cl. D12/146

[58] Field of Search D12/136-152;
152/209.1, 209.8, 209.9, 209.11, 209.13,
209.16, 209.18, 209.19, 209.28, 900, 901,
902, 903

The ornamental design for a tire tread, as shown and described.

DESCRIPTION

[56] References Cited

U.S. PATENT DOCUMENTS

D. 287,841 1/1987 Ono D12/147
D. 339,775 9/1993 Himuro et al. D12/147
D. 354,467 1/1995 Wallet et al. D12/147
D. 373,338 9/1996 Attinello et al. D12/146
D. 379,448 5/1997 Graas et al. D12/147
D. 379,791 6/1997 Heinen et al. D12/147
D. 384,615 10/1997 Lim et al. D12/147
D. 390,819 2/1998 Blankenship et al. D12/147
D. 394,623 5/1998 Carpino et al. D12/147

FIG. 1 is a side perspective view of a tire tread showing our new design, it being understood that the tread pattern is repeated throughout the circumference of the tire tread, the opposite side being the same as that shown; FIG. 2 is a front elevational view thereof; FIG. 3 is a side elevational view of the right side thereof, the opposite side being identical thereto; and, FIG. 4 is an enlarged fragmentary front perspective view thereof.

The broken lines defining the tire sidewall and inner bead and the peripheral boundary between the tire tread and sidewall are for illustrative purposes only and form no part of the claimed design.

1 Claim, 4 Drawing Sheets

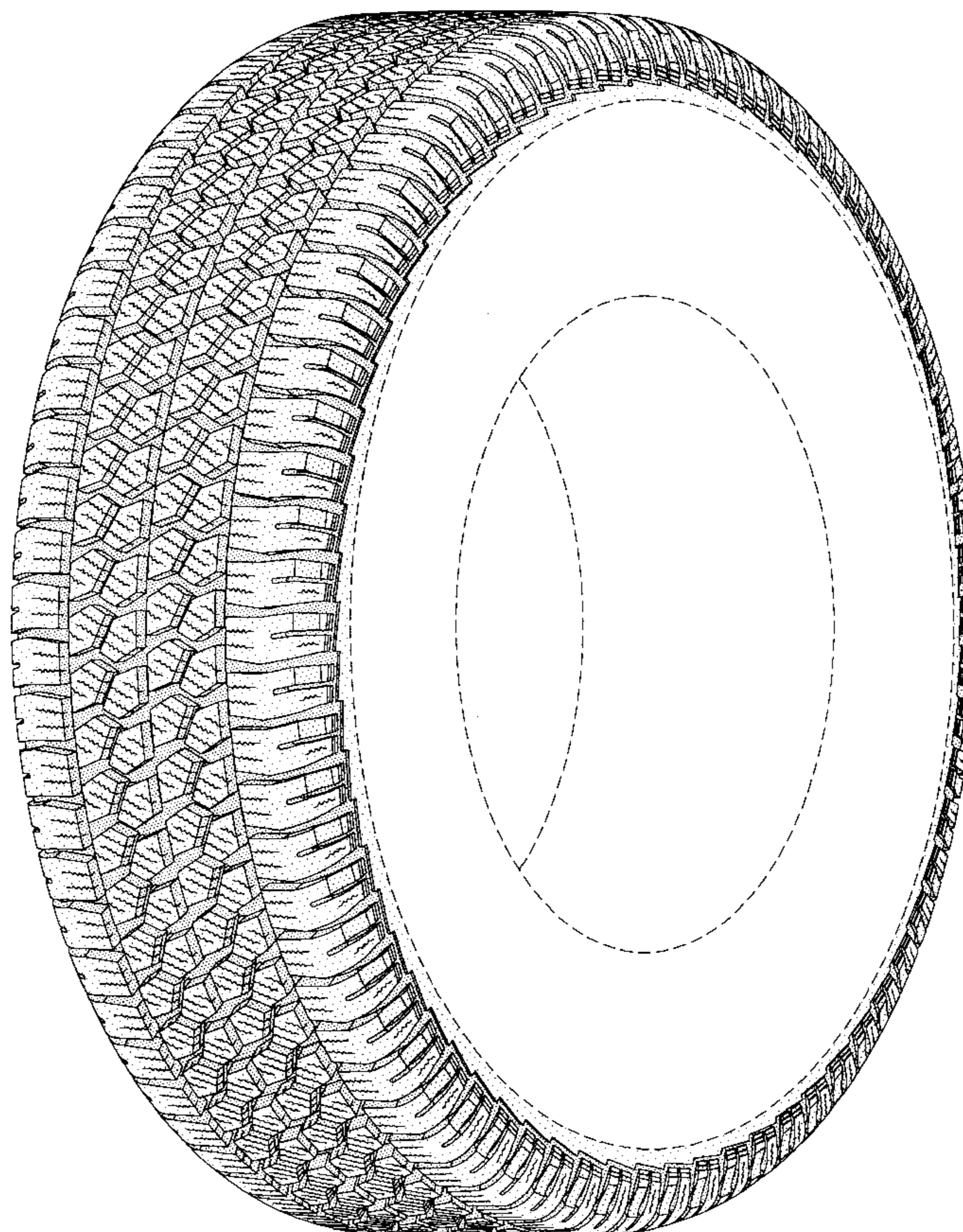

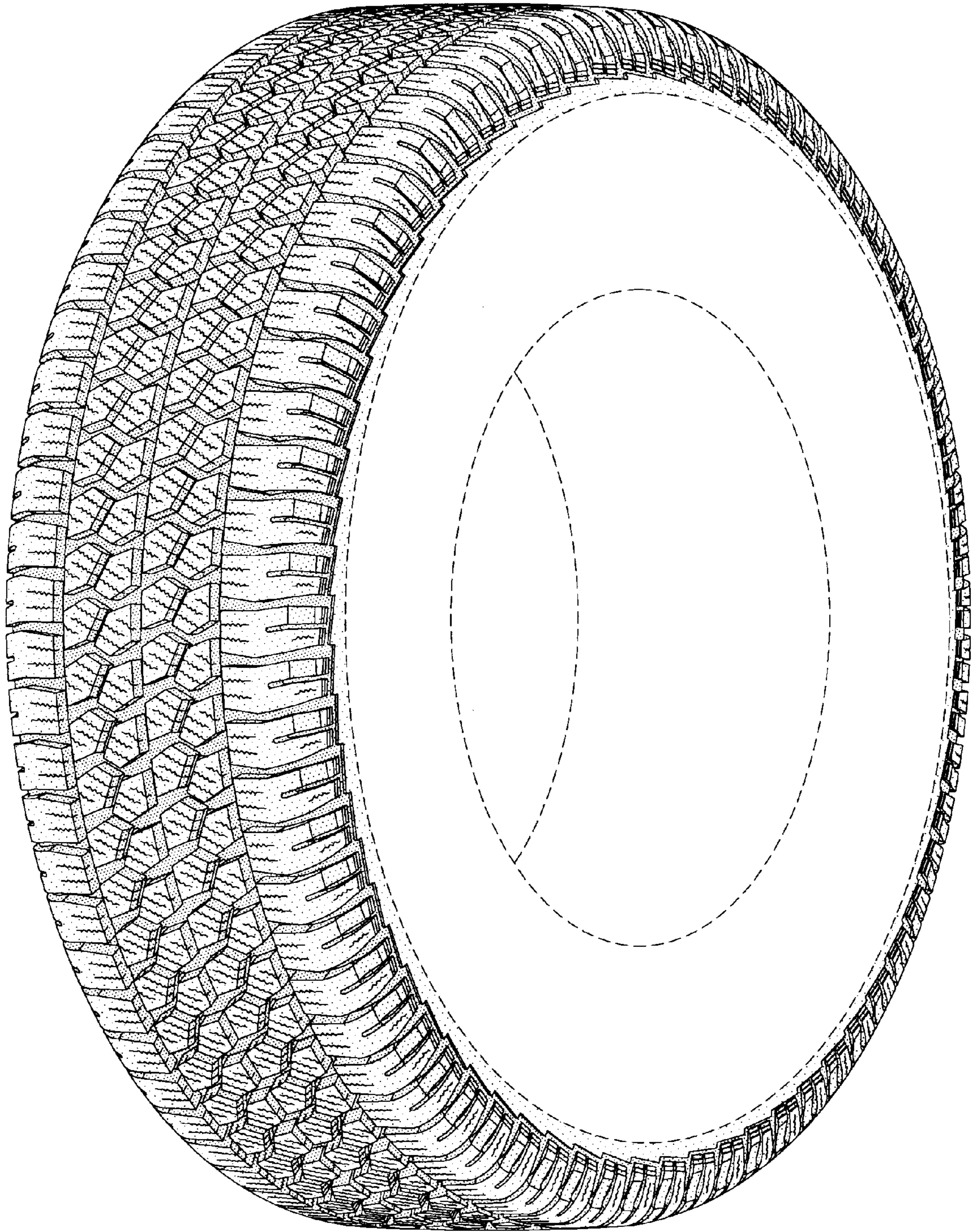

FIG-1

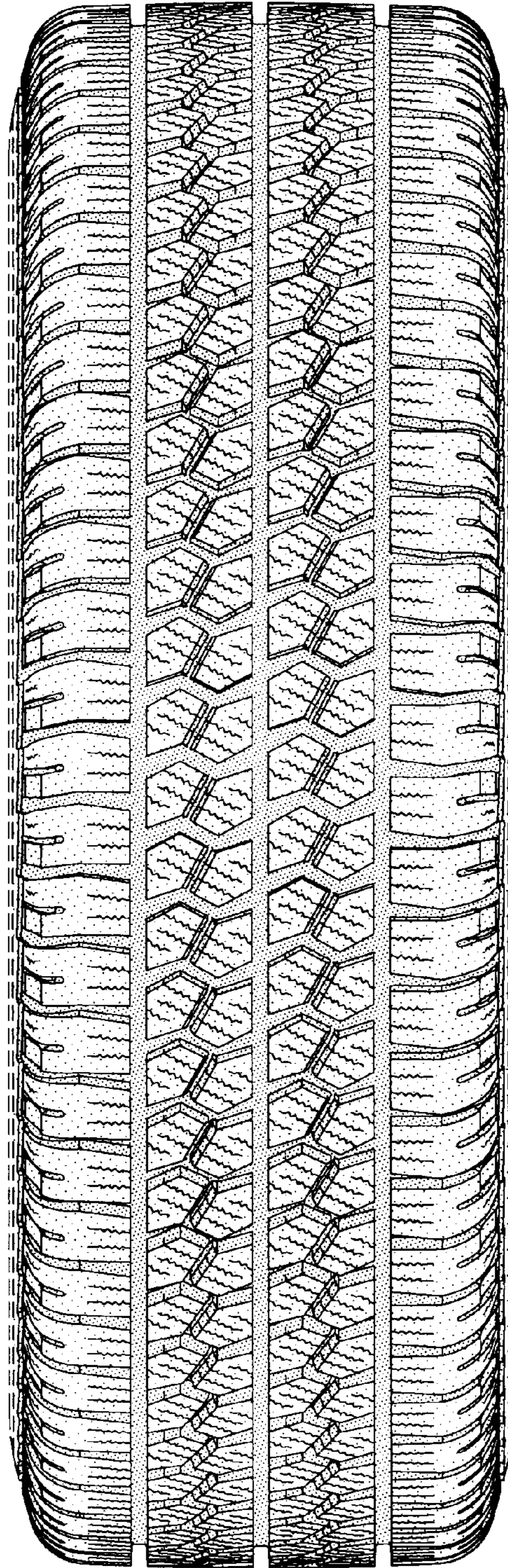

FIG-2

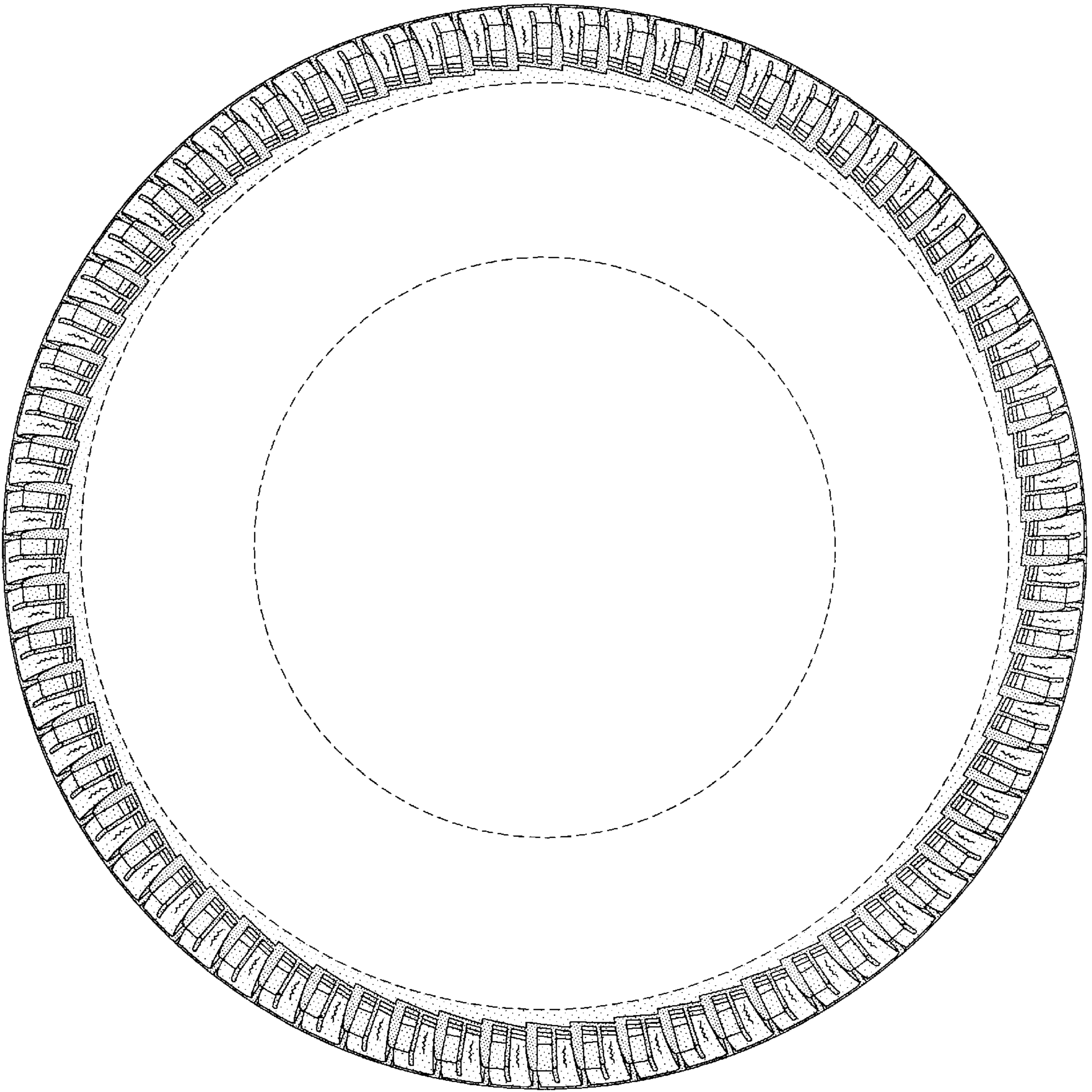

FIG-3

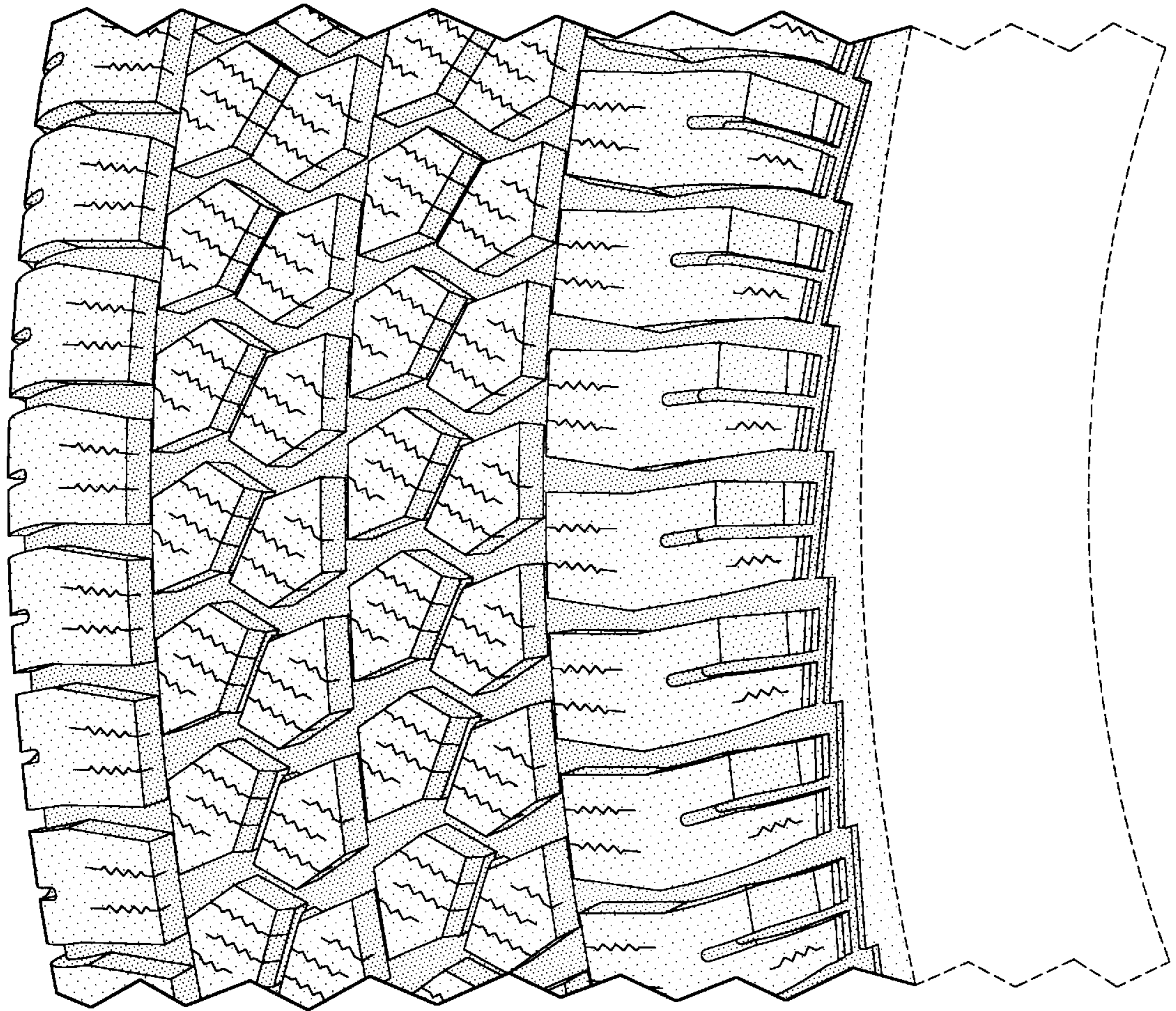

FIG-4