



US00D420580S

United States Patent [19]
Melzer

[11] **Patent Number: Des. 420,580**

[45] **Date of Patent: ** Feb. 15, 2000**

[54] **PACKAGE**

5,622,258 4/1997 Baublitz et al. 206/779 X

[75] Inventor: **Steven Melzer**, Marlboro, N.J.

Primary Examiner—Prabhakar Deshmukh
Attorney, Agent, or Firm—Lawrence G. Fridman

[73] Assignee: **Ballarini, Paolo & Figli SpA**, Rivarolo Mantovano, Italy

[57] **CLAIM**

[**] Term: **14 Years**

The ornamental design for a package, as shown and described.

[21] Appl. No.: **29/103,298**

DESCRIPTION

[22] Filed: **Apr. 13, 1999**

FIG. 1 is a front perspective view of the package in the assembled condition according to my new design;
FIG. 2 is a rear perspective view of the package in the assembled condition;
FIG. 3 is a top plan view thereof;
FIG. 4 is a bottom plan view thereof;
FIG. 5 is a front elevational view thereof;
FIG. 6 is a rear elevational view thereof;
FIG. 7 is a right-hand side elevational view thereof;
FIG. 8 is an enlarged left-hand side elevational view thereof;
FIG. 9 is a partial plan view of second modified embodiment thereof; and,
FIG. 10 is a partial plan view of a third modified embodiment thereof.
The broken lines shown on an article are for illustrative purpose and form no part of the claimed design. The corresponding views of the second embodiment (FIG. 9) and third embodiment (FIG. 10) are similar to FIGS. 2–8 of the first embodiment (FIG. 1) with the exception of the differences of the central portions as shown in FIGS. 9 and 10.

Related U.S. Application Data

[62] Division of application No. 29/084,643, Mar. 6, 1998, Pat. No. Des. 411,447.

[51] **LOC (7) Cl.** **09-07**

[52] **U.S. Cl.** **D9/415**

[58] **Field of Search** D9/415, 418, 414, D9/346, 433; 206/45.28, 45.29, 303, 304.1, 304.2, 462, 471, 495, 806, 775–779

References Cited

U.S. PATENT DOCUMENTS

D. 354,679	1/1995	Dunn	D9/415
D. 371,070	6/1996	Brier	D9/415
3,767,043	10/1973	Margolis et al.	206/775 X
3,912,074	10/1975	Vargo	206/779
4,315,569	2/1982	Jaeschke	206/779 X
4,400,161	8/1983	Gerlt	206/760 X
5,495,937	3/1996	Fraser	206/775 X

1 Claim, 4 Drawing Sheets

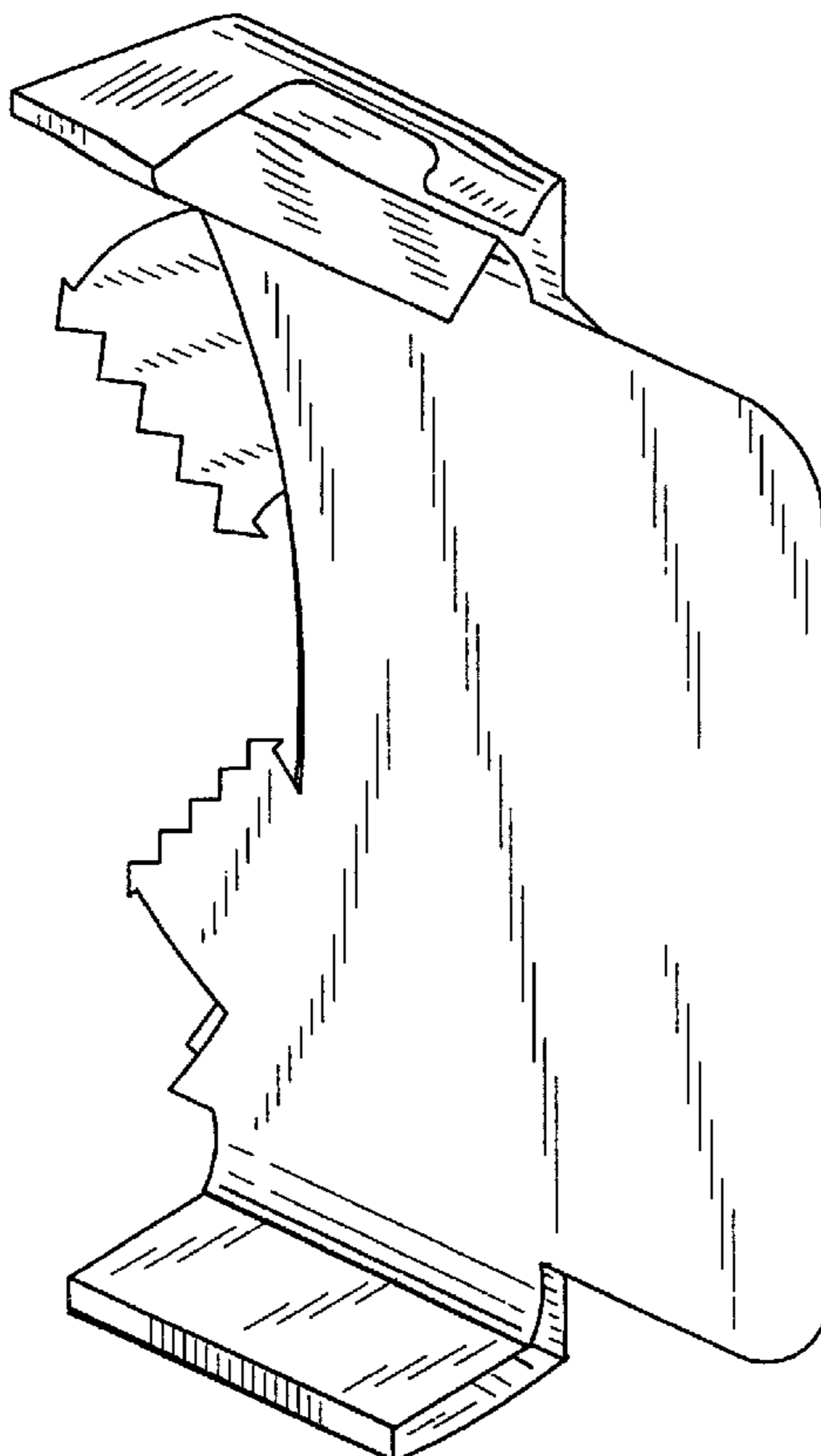

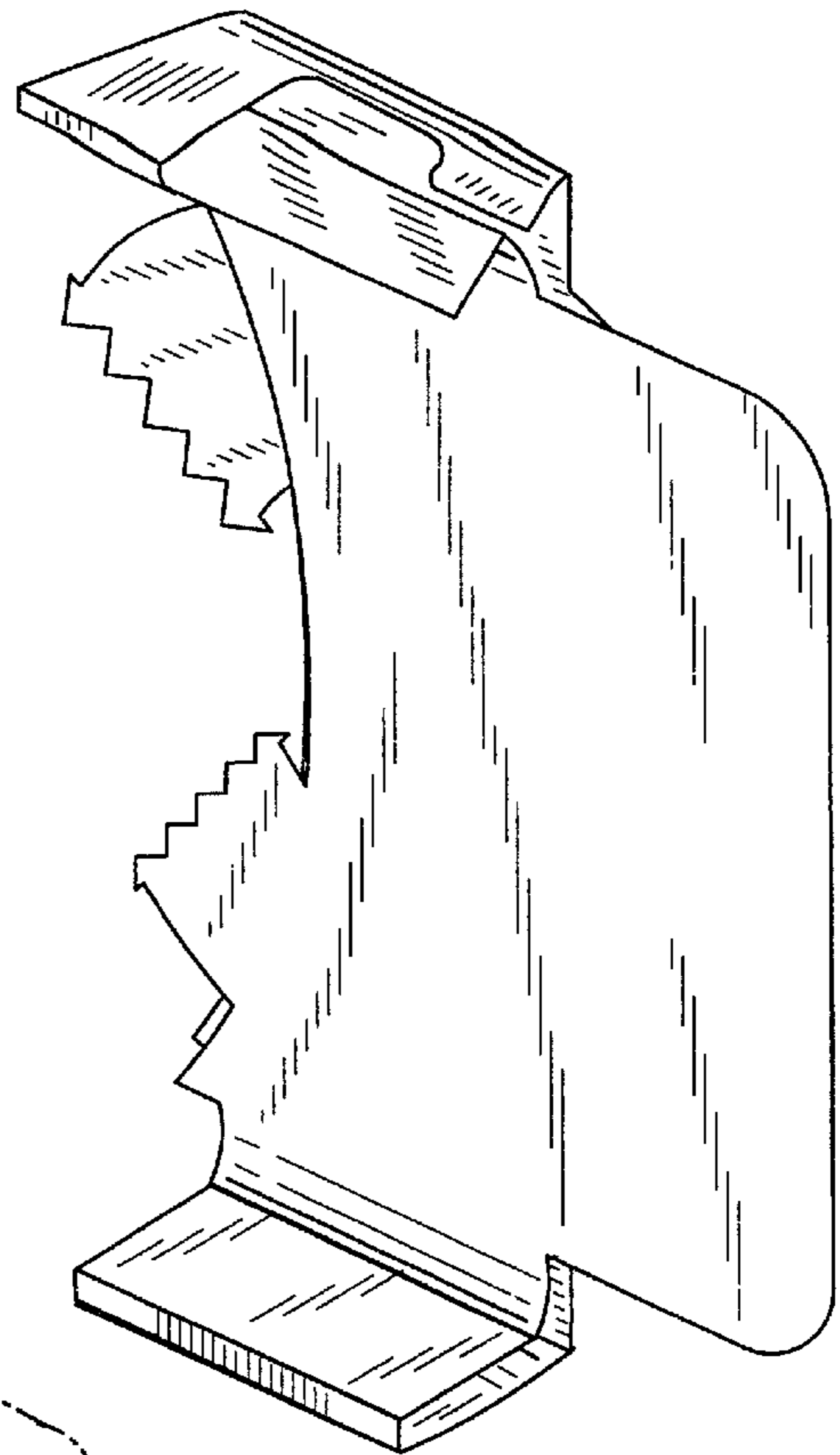

FIG. 1

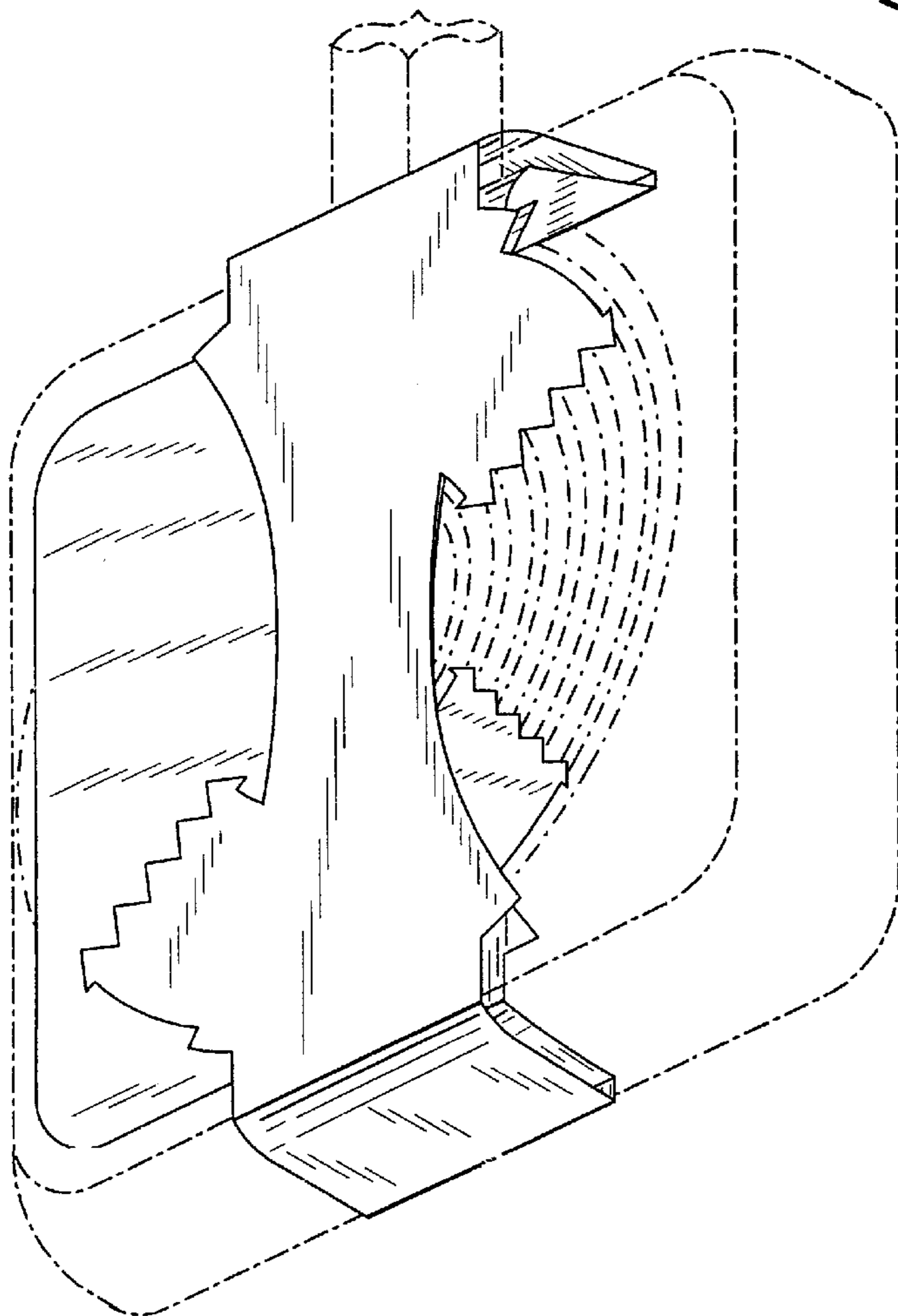

FIG. 2

FIG. 3

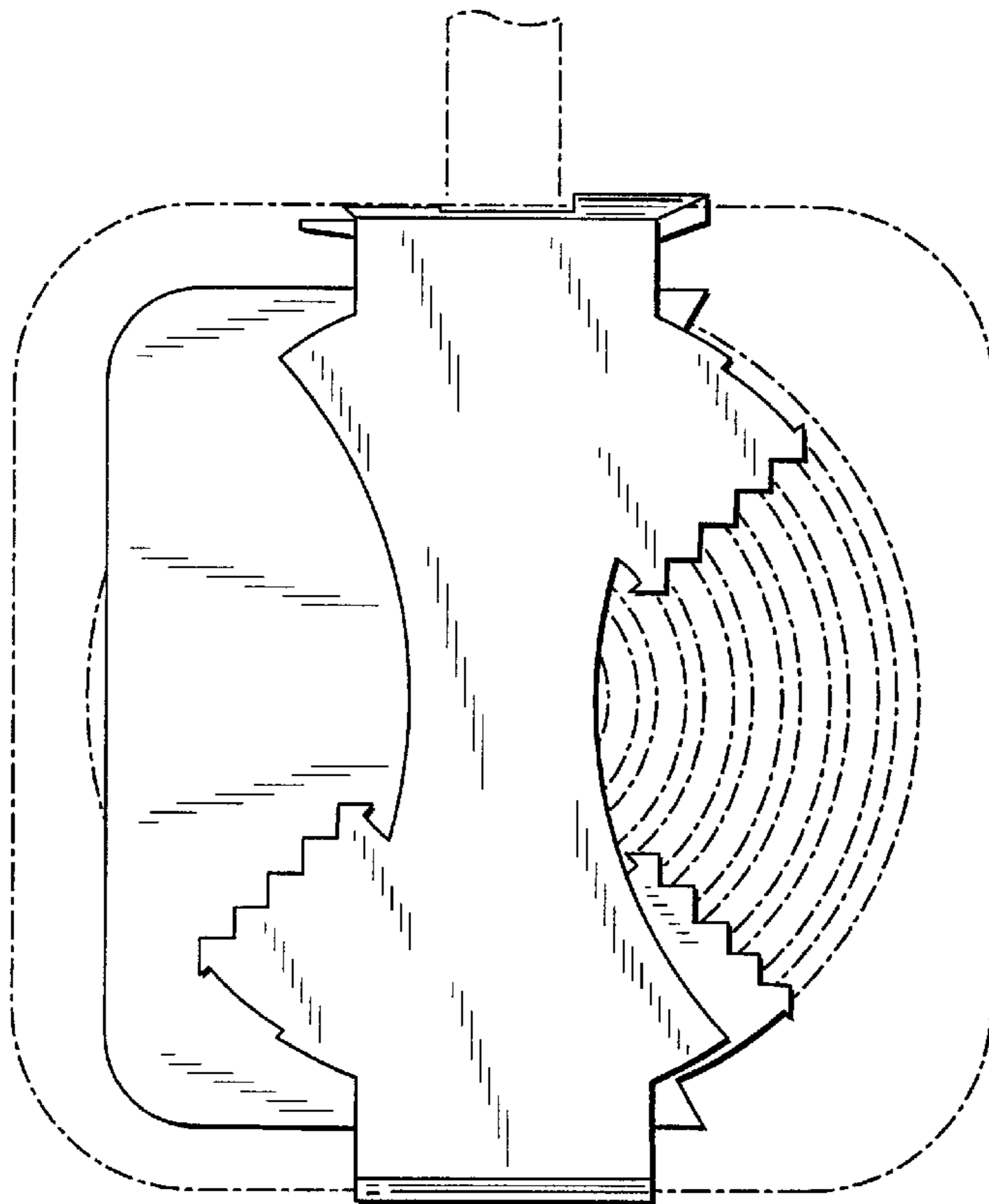
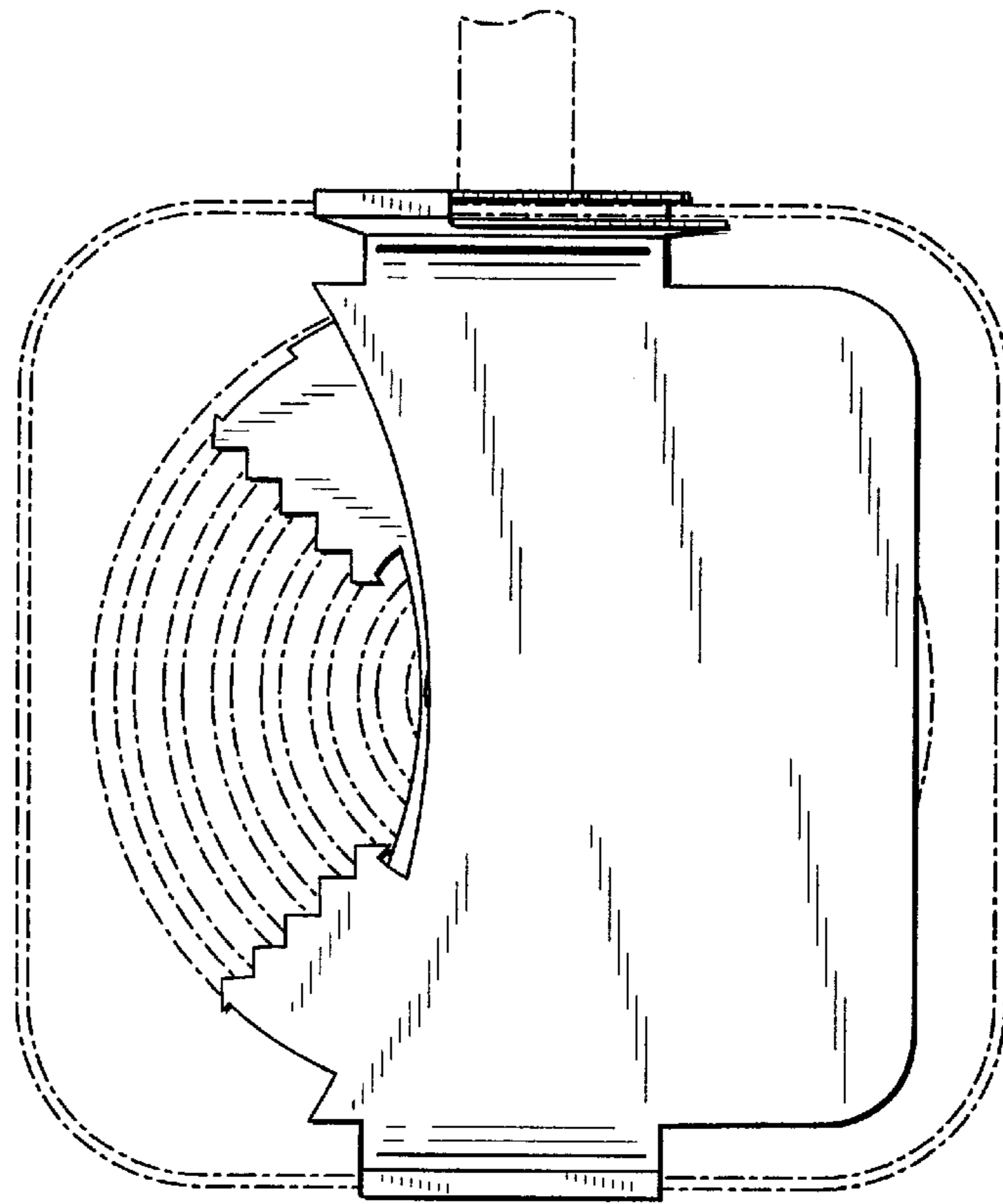

FIG. 4

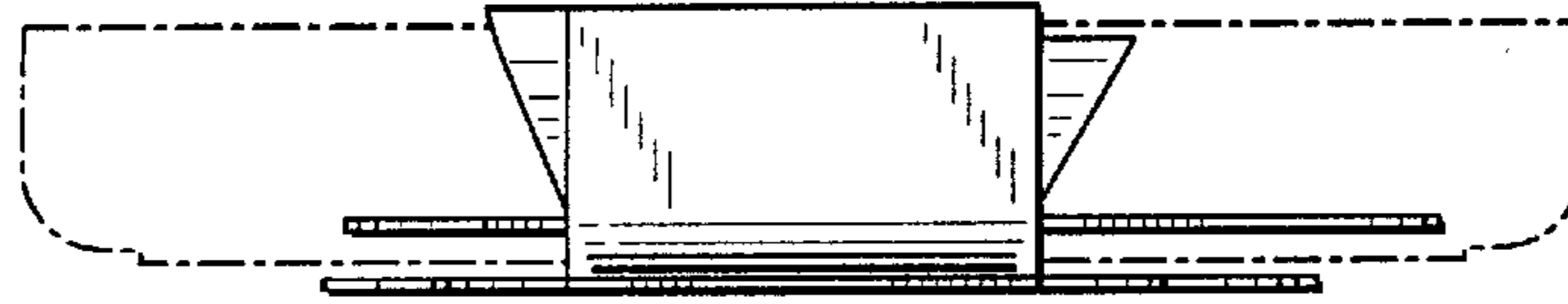

FIG. 5

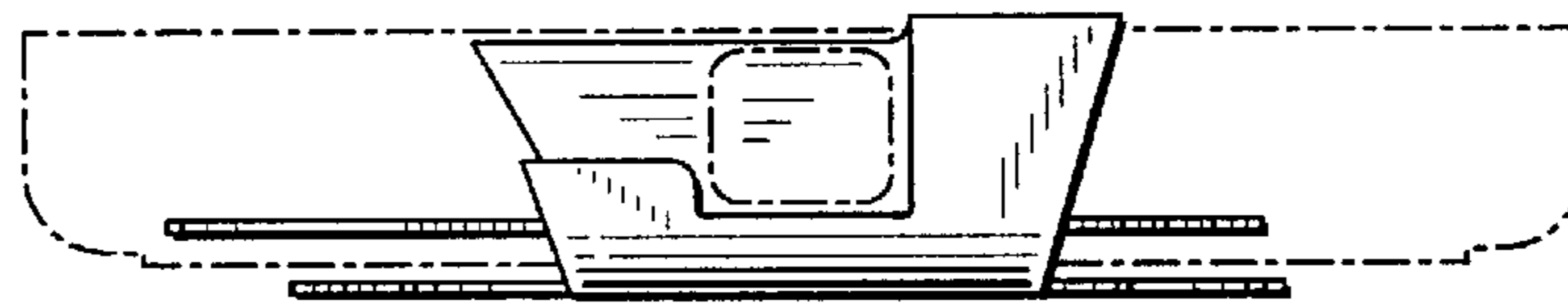

FIG. 6

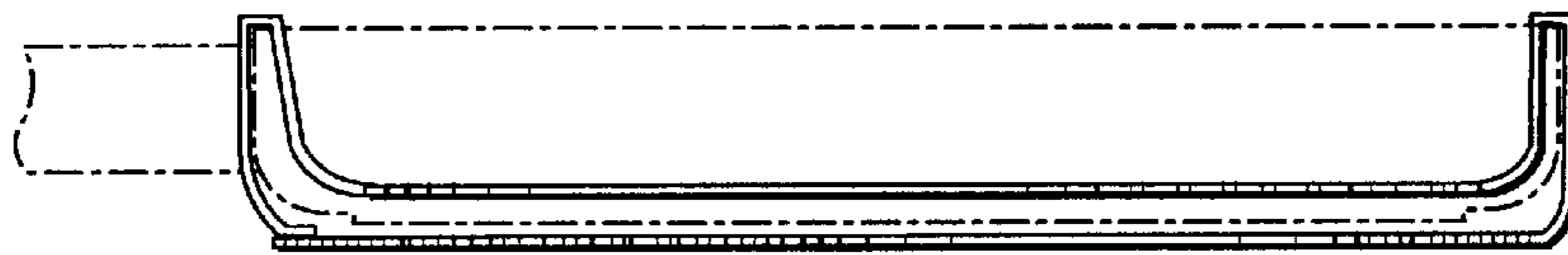

FIG. 7

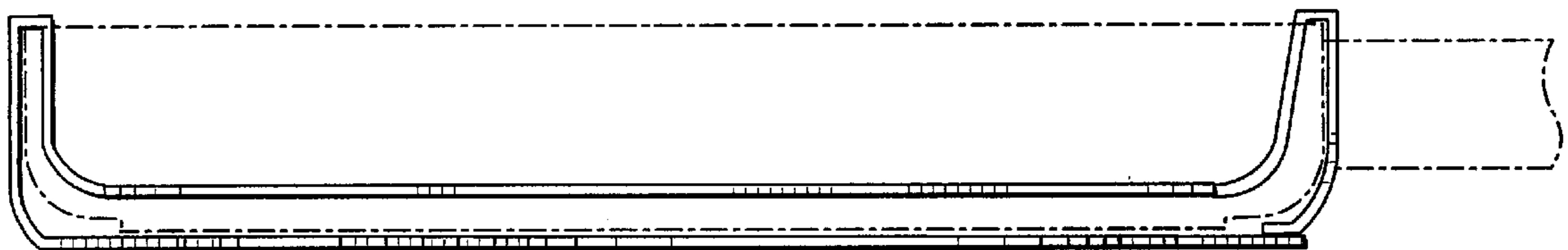

FIG. 8

