



US00D420562S

United States Patent [19]

McCoy et al.

[11] Patent Number: **Des. 420,562**

[45] Date of Patent: **** Feb. 15, 2000**

[54] **LATCH**

[75] Inventors: **Richard W. McCoy; John J. Kass,**
both of Granger, Ind.

[73] Assignee: **Reese Products, Inc.,** Elkhart, Ind.

[**] Term: **14 Years**

[21] Appl. No.: **29/095,824**

[22] Filed: **Oct. 30, 1998**

[51] **LOC (7) Cl.** **08-07**

[52] **U.S. Cl.** **D8/331; D8/343**

[58] **Field of Search** D8/330, 331, 336,
D8/343, 339, 338, 341; 292/204, DIG. 38,
89, 286, 205, 103, 108, 210, 66, 113, 202,
203

[56] **References Cited**

U.S. PATENT DOCUMENTS

D. 293,765 1/1988 Miles et al. D8/330
3,174,783 3/1965 Russell 292/103

4,270,668 6/1981 Berfield 292/103 X
4,343,501 8/1982 Meeks 292/113 X
5,125,697 6/1992 Kahl et al. 292/204
5,667,258 9/1997 Takimoto 292/113

Primary Examiner—Susan J. Lucas
Assistant Examiner—Jennifer Rivard
Attorney, Agent, or Firm—King and Schickli

[57] **CLAIM**

The ornamental design for a latch, as shown and described.

DESCRIPTION

FIG. 1 is a front elevational view of the latch of the present invention;
FIG. 2 is a side elevational view thereof, the opposite side view being a mirror image;
FIG. 3 is a rear elevational view thereof;
FIG. 4 is a top plan view thereof; and,
FIG. 5 is a bottom plan view thereof.
The broken lines are shown for illustrative purposes only and form no part of the claimed design.

1 Claim, 2 Drawing Sheets

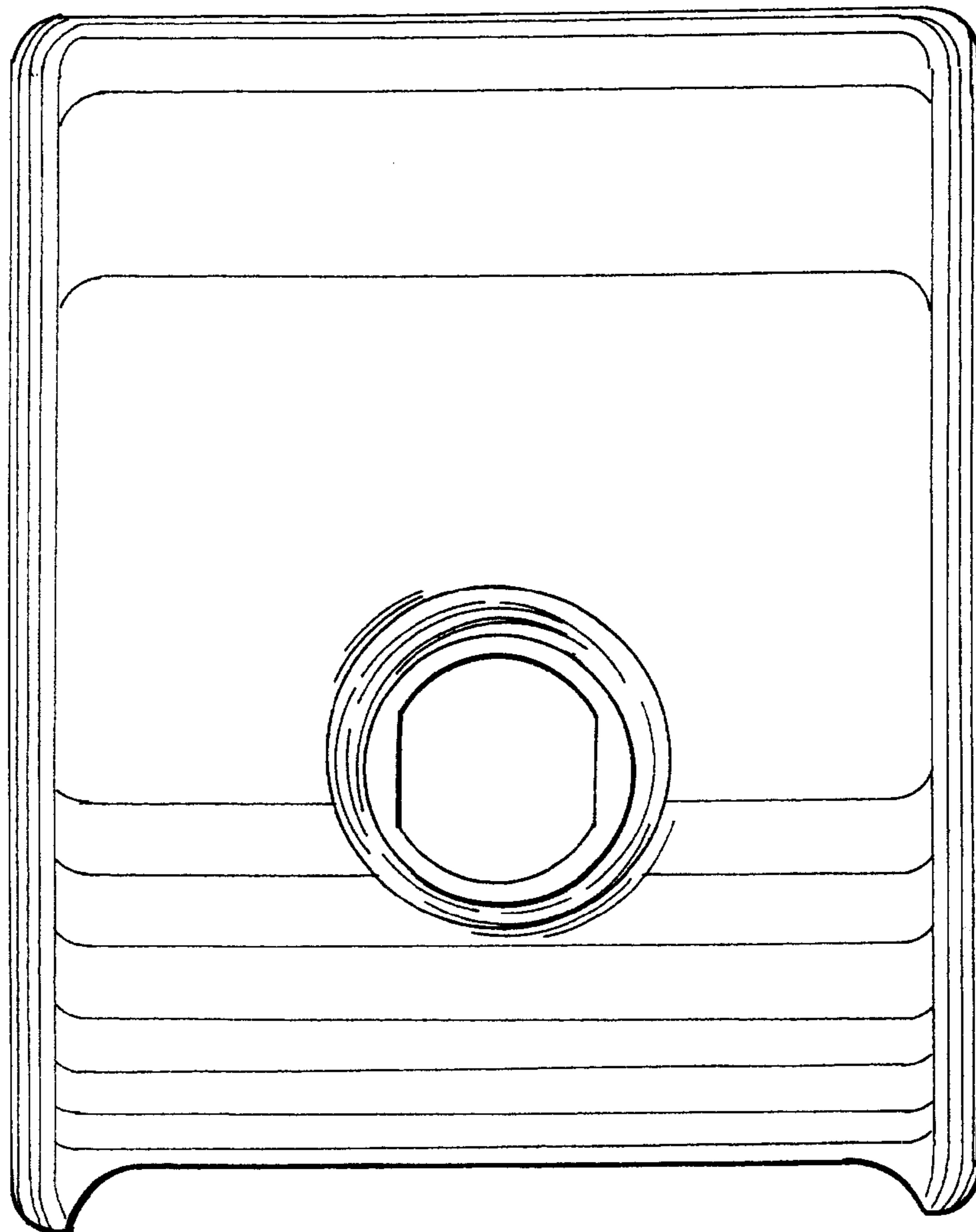

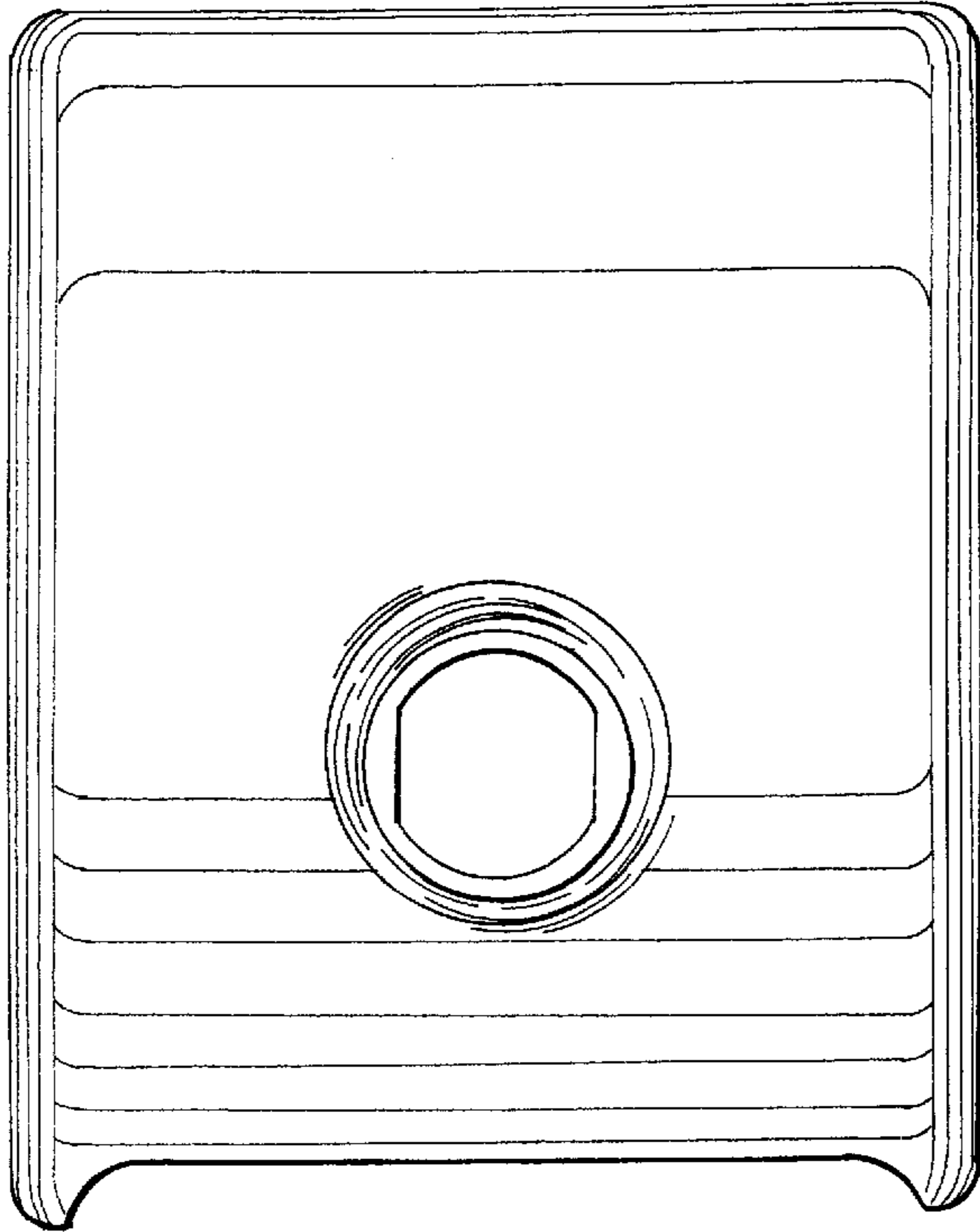

Fig. 1

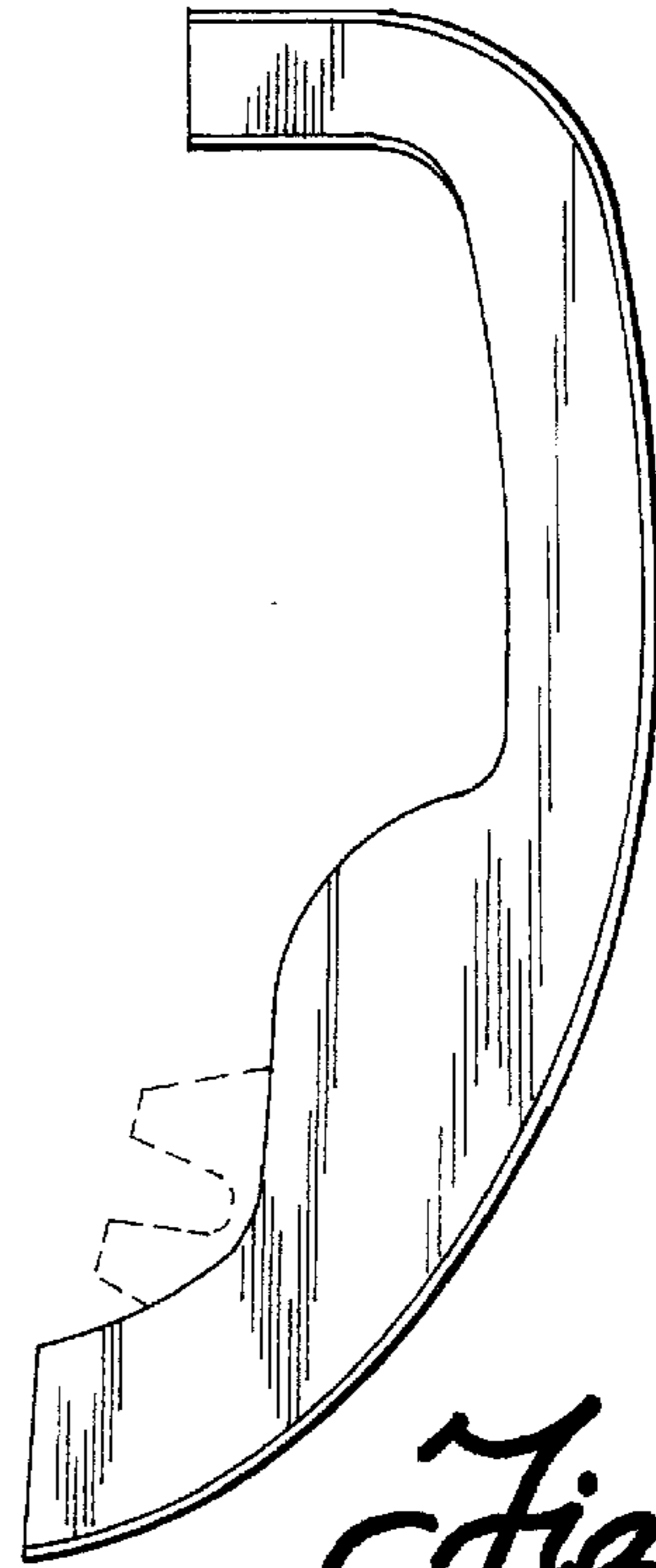

Fig. 2

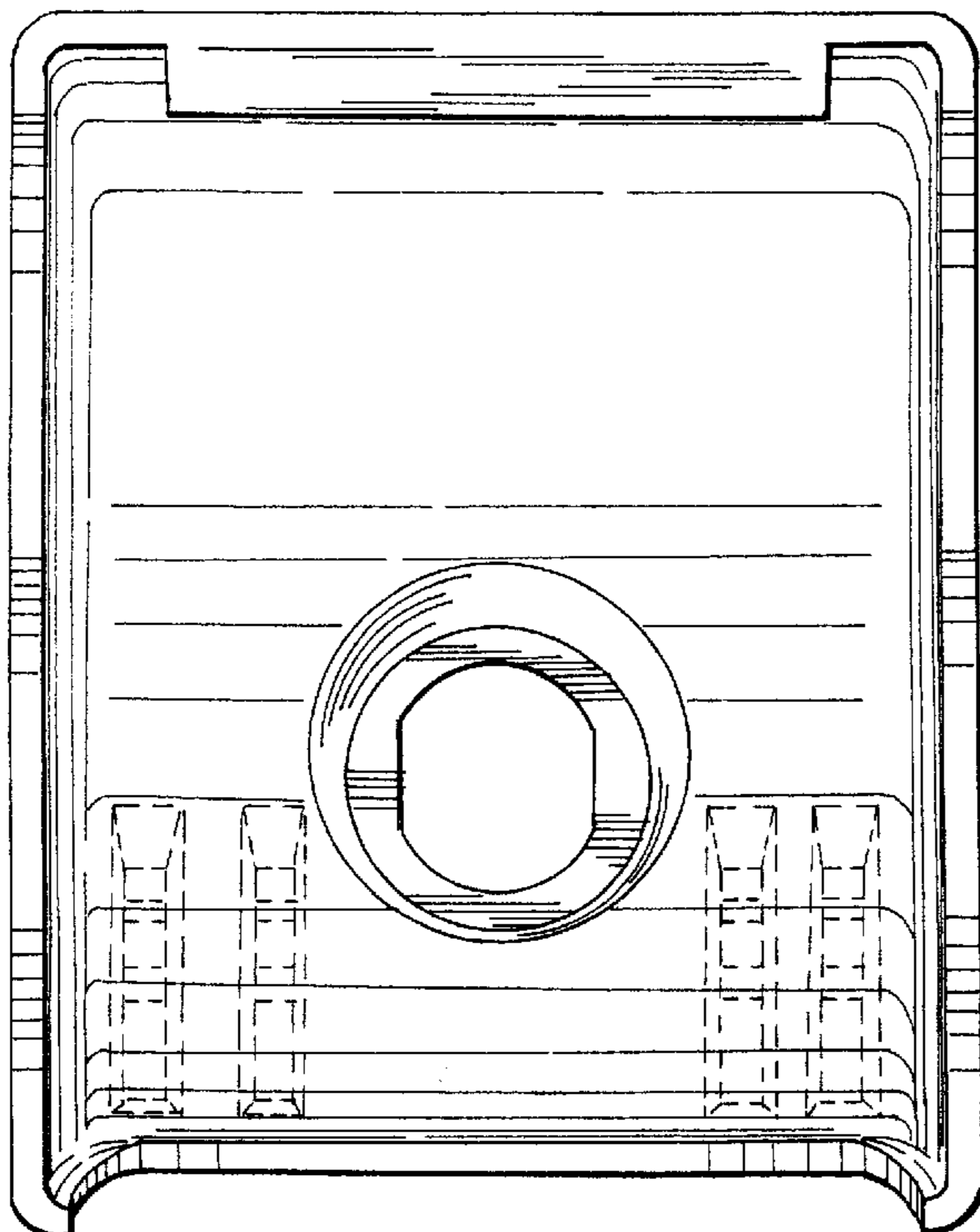

Fig. 3

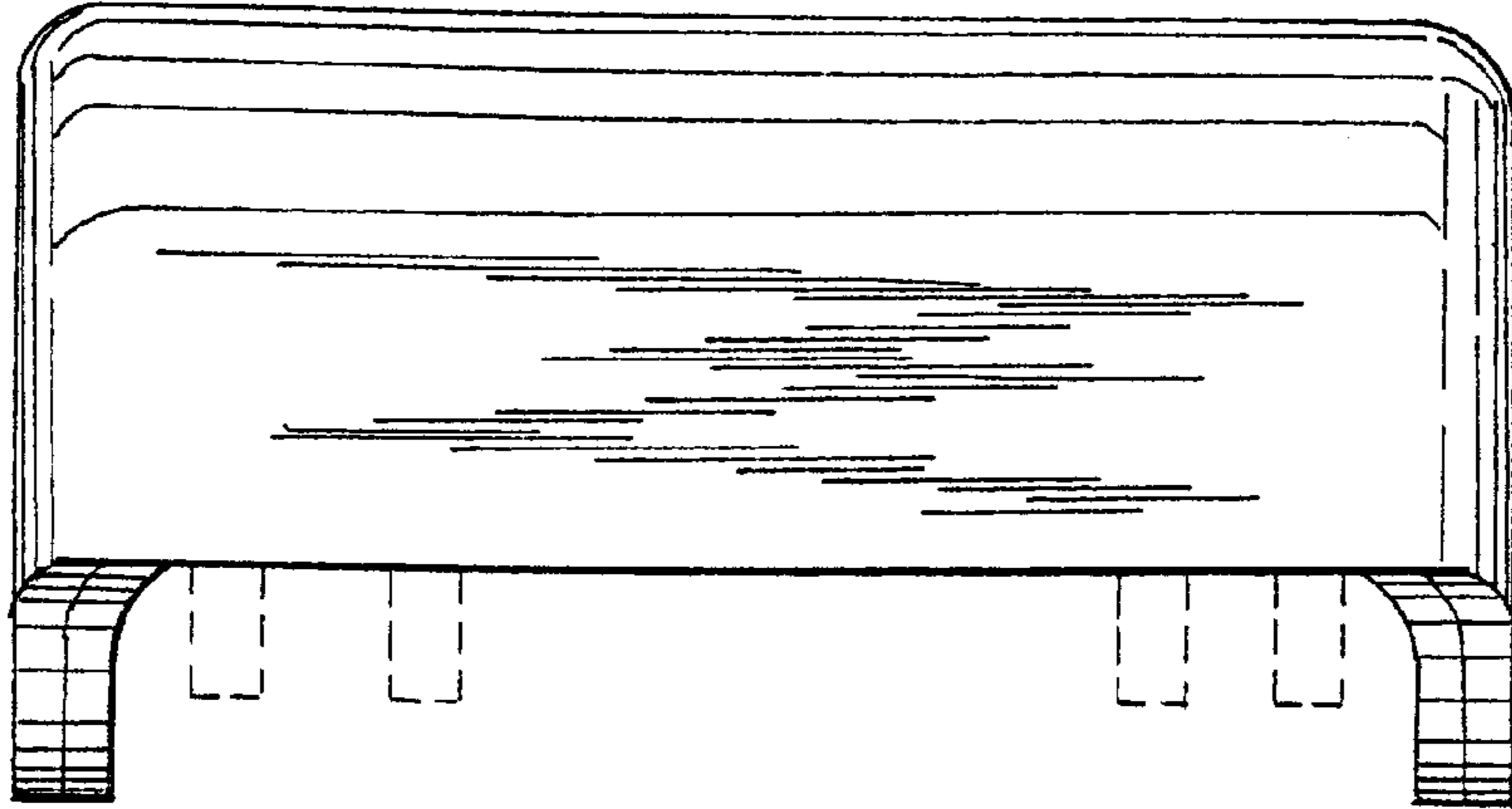

Fig. 4

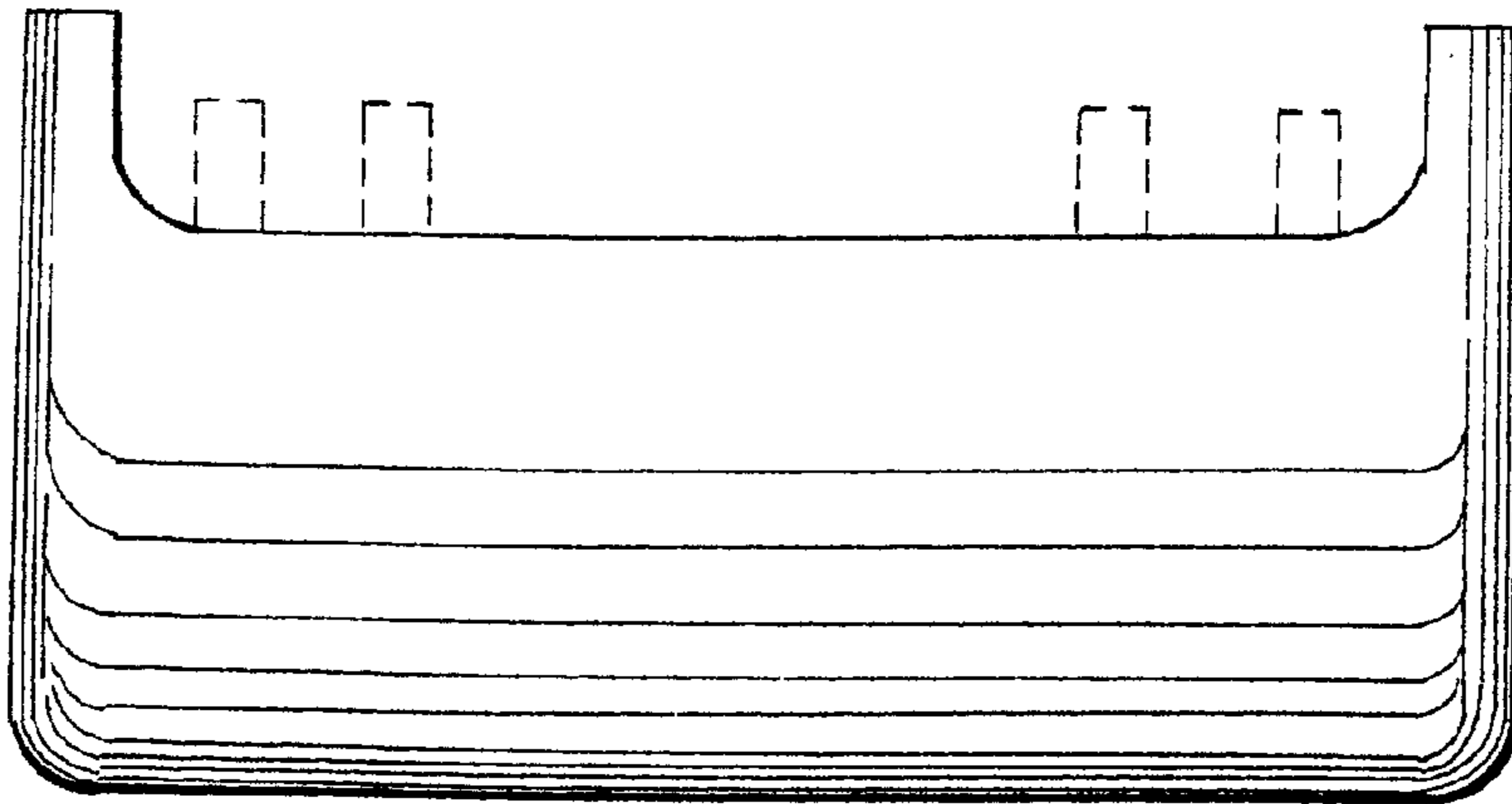

Fig. 5