



US00D420504S

United States Patent [19]
Avar

[11] **Patent Number: Des. 420,504**

[45] **Date of Patent: ** Feb. 15, 2000**

[54] **SIDE ELEMENT OF A SHOE UPPER**

[75] Inventor: **Eric P. Avar**, Aloha, Oreg.

[73] Assignee: **Nike, Inc.**, Beaverton, Oreg.

[**] Term: **14 Years**

[21] Appl. No.: **29/110,229**

[22] Filed: **Sep. 1, 1999**

[51] **LOC (7) Cl.** **02-99**

[52] **U.S. Cl.** **D2/972**

[58] **Field of Search** D2/896, 902, 907,
D2/943, 94, 969, 970, 972, 973; 36/45,
50.1, 51, 77 M, 77 R, 83, 88, 89, 113,
114, 126-130

[56] **References Cited**

U.S. PATENT DOCUMENTS

D. 382,099	8/1997	Hoelt	D2/972
D. 387,894	12/1997	Crowley	D2/972
D. 391,067	2/1998	Hatfield	D2/972
D. 393,350	4/1998	Aveni	.	
D. 393,352	4/1998	Aveni	.	
D. 394,140	5/1998	Loverin	.	
D. 398,766	9/1998	Avar	D2/972
D. 406,628	3/1999	Avar et al.	.	

OTHER PUBLICATIONS

“Nike Footwear Catalog” Fall 1997, published Dec. 1, 1996 (p. M25), Beaverton, Oregon.

“Nike Footwear Catalog” Holiday 1997, published Mar. 1, 1997 (p. M29), Beaverton, Oregon.

“Nike Footwear Catalog” Fall 1998, published Nov. 1, 1997 (pp. M66, M67), Beaverton, Oregon.

“Nike Footwear Catalog” Holiday 1998, published Feb. 1, 1998 (p. W46), Beaverton, Oregon.

“Nike Footwear Catalog,” Fall 1999, published Nov. 1, 1998 (p. M32), Beaverton, Oregon.

“Nike Footwear Catalog,” Spring 2000, published Jul. 1, 1999 (p.“A” M44), Beaverton, Oregon.

Primary Examiner—Dominic Simone
Attorney, Agent, or Firm—Trask, Britt & Rossa

[57] **CLAIM**

The ornamental design for a side element of a shoe upper, as shown and described.

DESCRIPTION

FIG. 1 is a perspective view of the side element of a shoe upper showing my new design;

FIG. 2 is a side elevational view of the side element of a shoe upper shown in FIG. 1;

FIG. 3 is a front elevational view of the side element of a shoe upper shown in FIG. 1;

FIG. 4 is a rear elevational view of the side element of a shoe upper shown in FIG. 1; and,

FIG. 5 is a top view of the side element of a shoe upper shown in FIG. 1.

The phantom lines showing a portion of a shoe, in FIGS. 1-5 are for illustrative purposes only and form no part of the claimed design.

1 Claim, 2 Drawing Sheets

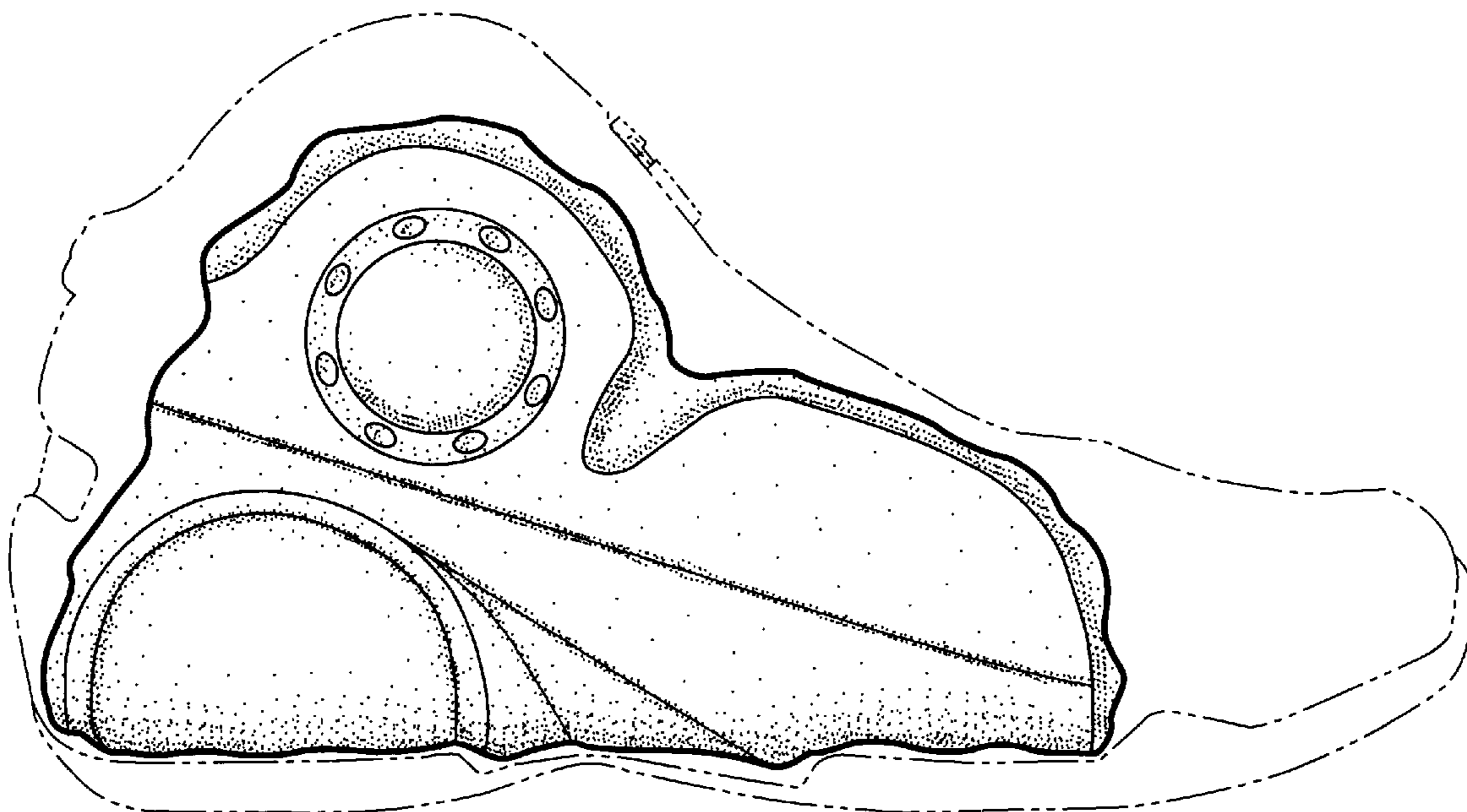

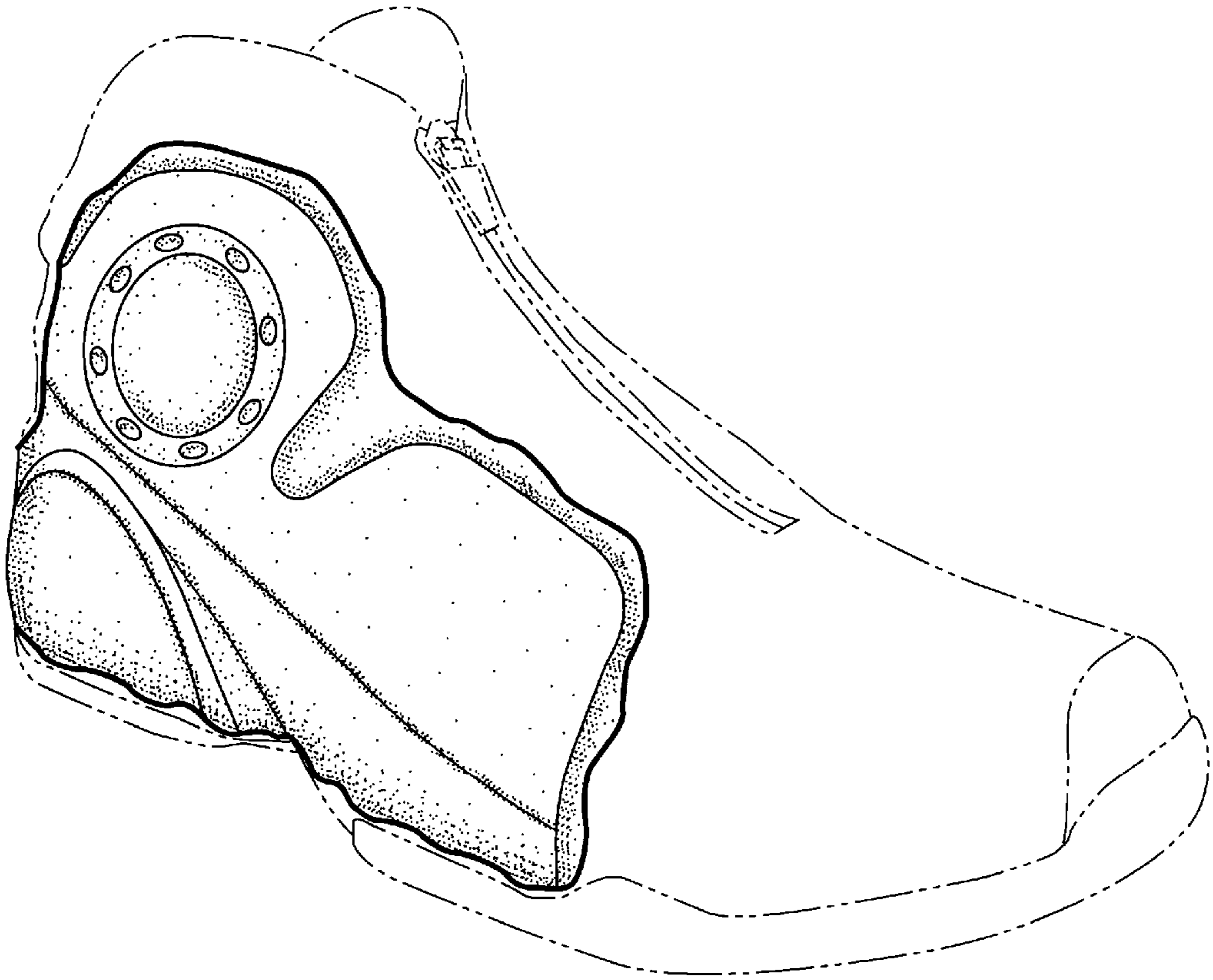

Fig. 1

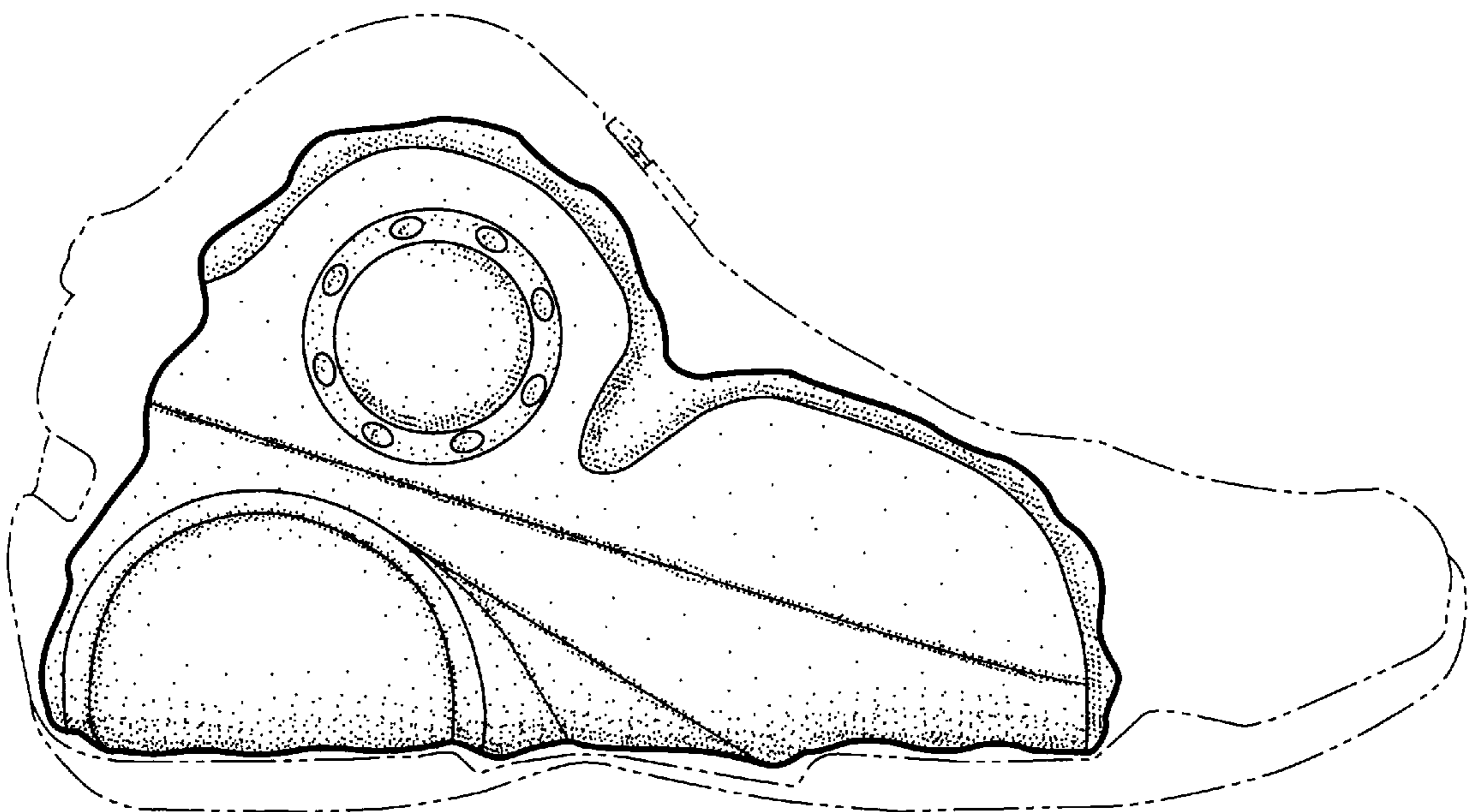

Fig. 2

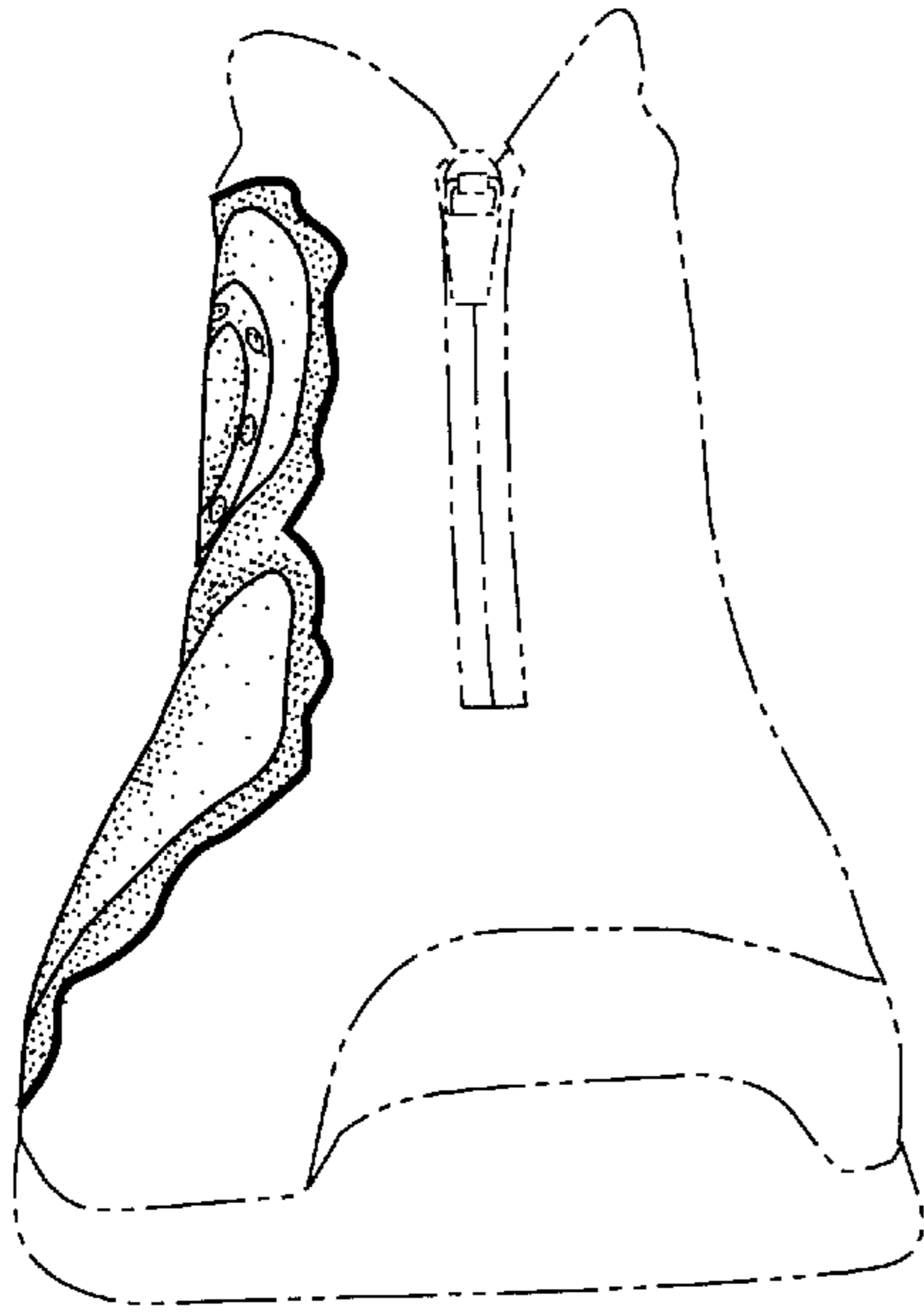

Fig. 3

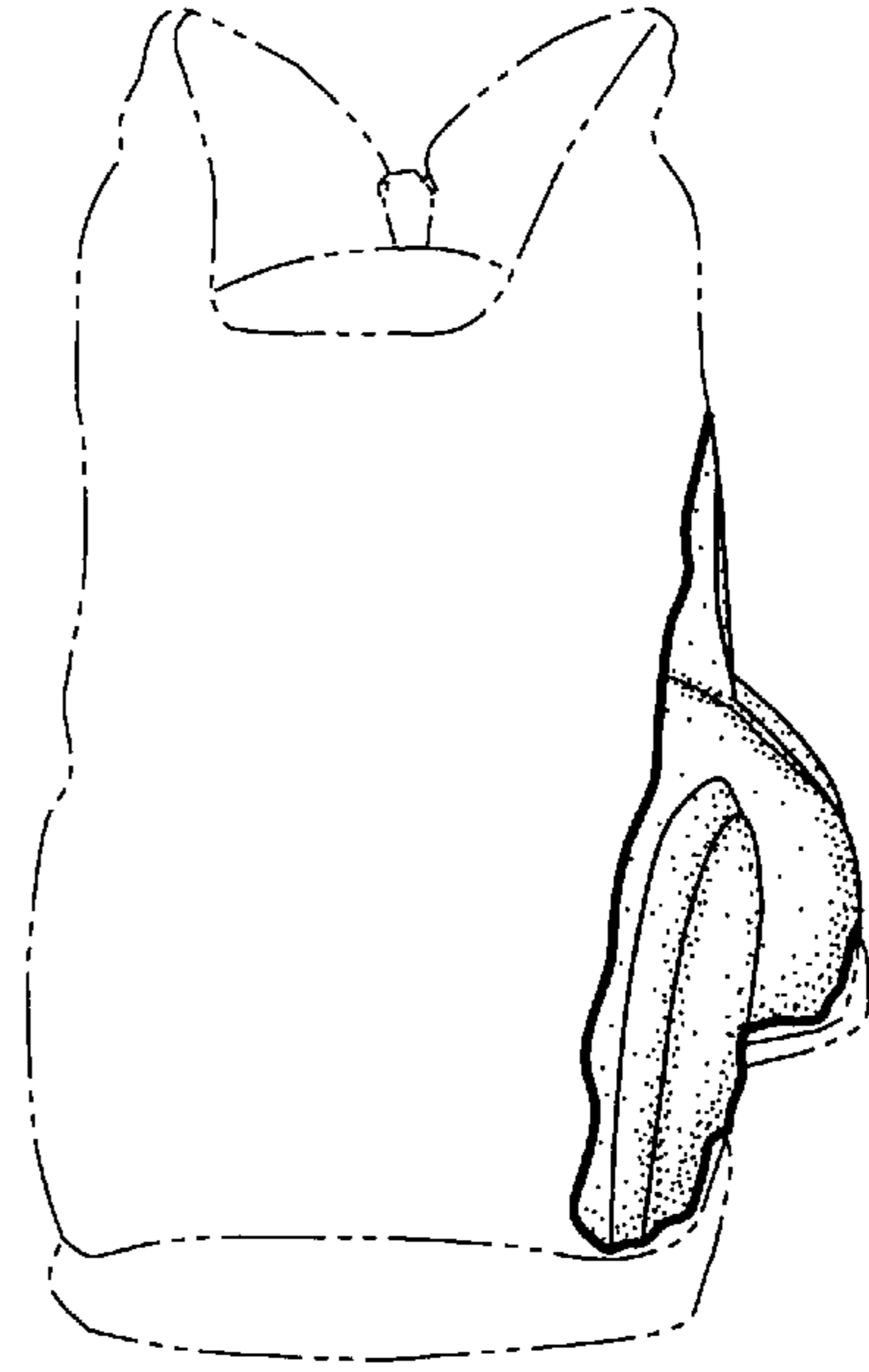

Fig. 4

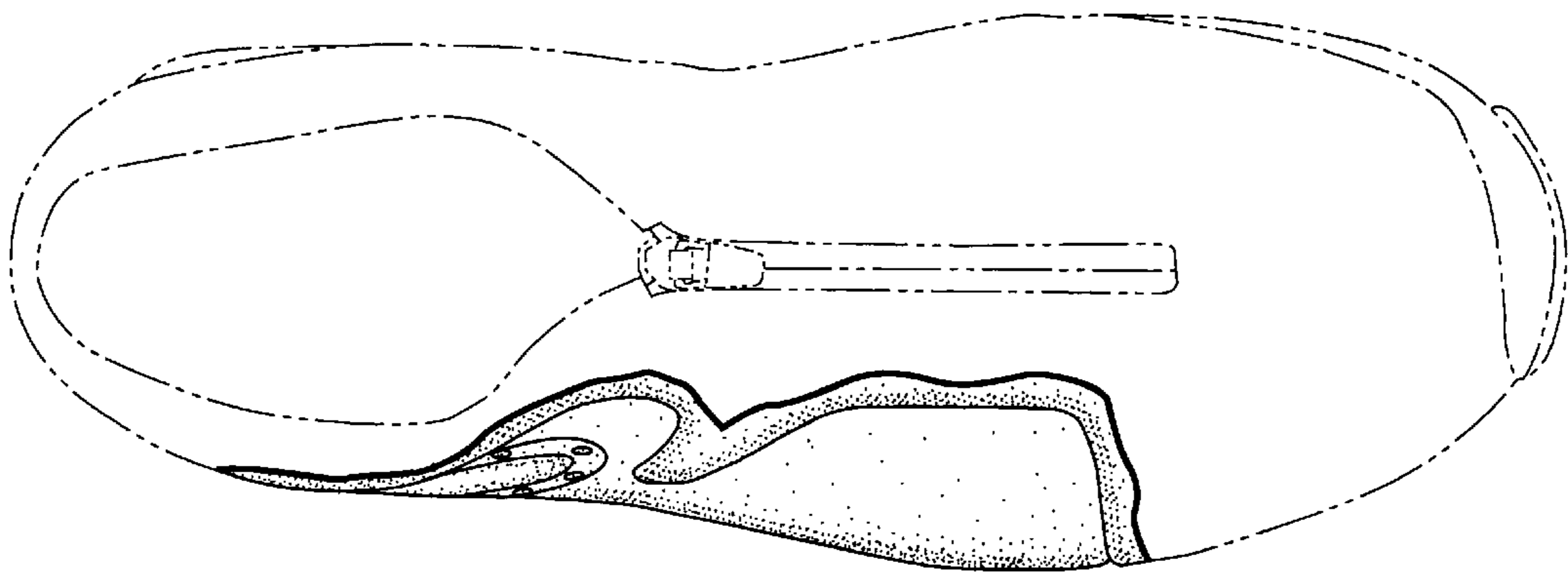

Fig. 5