



US00D420495S

United States Patent [19]

[11] Patent Number: **Des. 420,495**

Davidowitz et al.

[45] Date of Patent: **** Feb. 15, 2000**

[54] **CLOG TYPE SHOE**

4,896,438	1/1990	DeBease	36/7.1
4,942,678	7/1990	Gumbert	36/102
5,396,717	3/1995	Bell	36/7.1 R
5,678,325	10/1997	Davidowitz et al.	36/11.5

[75] Inventors: **Ivan Davidowitz**, Kingston, Pa.;
Rosemary Wright, Hinckley, United Kingdom

[73] Assignee: **Columbia Footwear Corporation**,
Hazelton, Pa.

[**] Term: **14 Years**

Primary Examiner—Louis S. Zarfes
Assistant Examiner—Gregory Andoll
Attorney, Agent, or Firm—Mintz, Levin, Cohn, Ferris,
Glovsky and Popeo, P.C.

[21] Appl. No.: **29/086,586**

[22] Filed: **Apr. 16, 1998**

[57] CLAIM

The ornamental design for a clog type shoe, as shown and described.

Related U.S. Application Data

[62] Division of application No. 29/056,061, Jun. 24, 1996, Pat. No. Des. 397,545, which is a division of application No. 08/584,454, Jan. 11, 1996, Pat. No. 5,678,325.

[51] **LOC (7) Cl.** **02-04**

[52] **U.S. Cl.** **D2/926**

[58] **Field of Search** D2/919, 969, 916,
D2/921, 918, 926; 36/51, 11.5, 11, 3 B,
3 R, 8.3, 9 R, 102, 112, 50.1, 7.1 R

DESCRIPTION

FIG. 1 is a top and left side perspective view of a clog type shoe embodying our new design;
FIG. 2 is a right side and lengthwise cross-sectional view thereof taken along line 2—2 in FIG. 9;
FIG. 3 is a widthwise cross-sectional view thereof taken along line 3—3 in FIG. 9;
FIG. 4 is a left side elevational view thereof;
FIG. 5 is a front elevational view thereof;
FIG. 6 is a rear elevational view thereof;
FIG. 7 is a top, front and right side perspective view thereof;
FIG. 8 is a top, front and left side perspective view thereof;
FIG. 9 is a top plan view thereof; and,
FIG. 10 is a bottom plan view thereof.

The phantom line showing in the Figures is for illustrative purposes and forms no part of the claimed design.

[56] References Cited

U.S. PATENT DOCUMENTS

D. 361,426	8/1995	Baker	D2/969
D. 401,049	11/1998	Greenberg	D2/969
3,492,674	2/1970	Poole	36/9 R
4,870,761	10/1989	Tracy	36/51

1 Claim, 7 Drawing Sheets

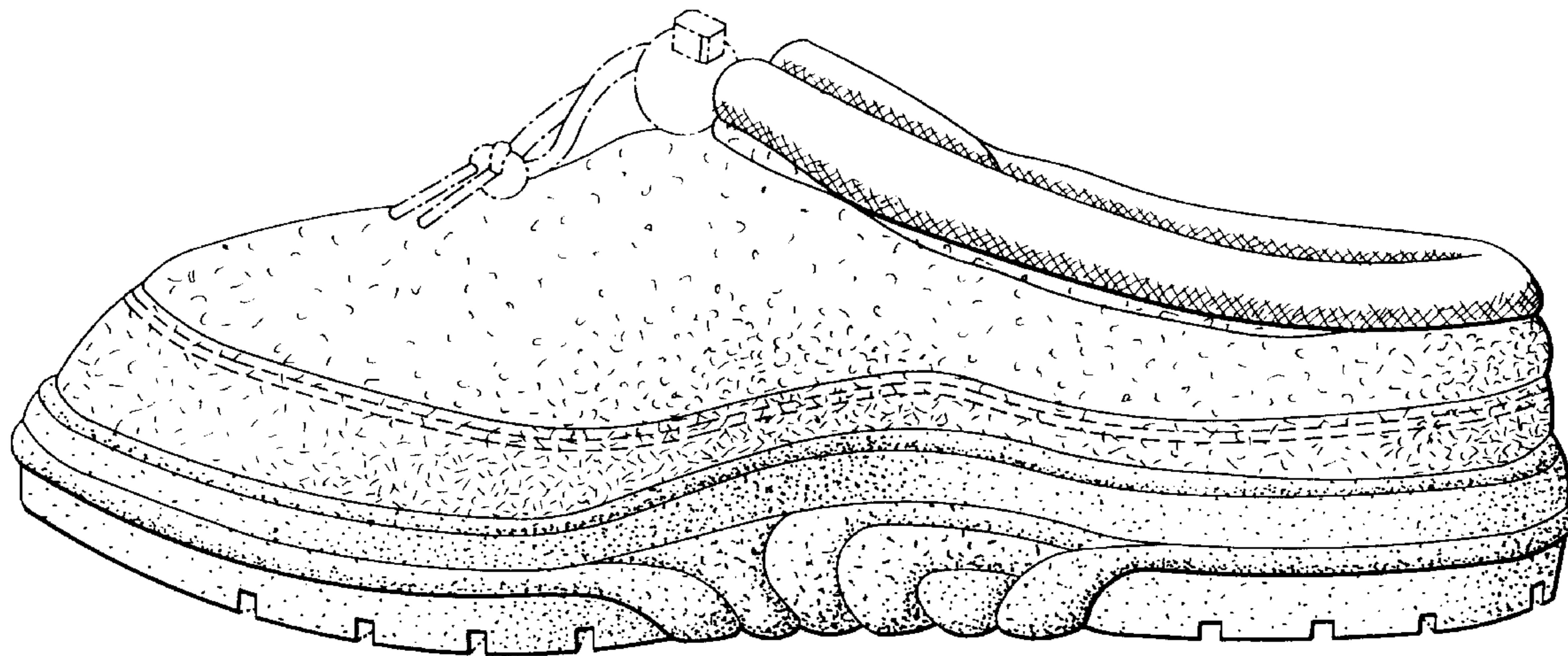

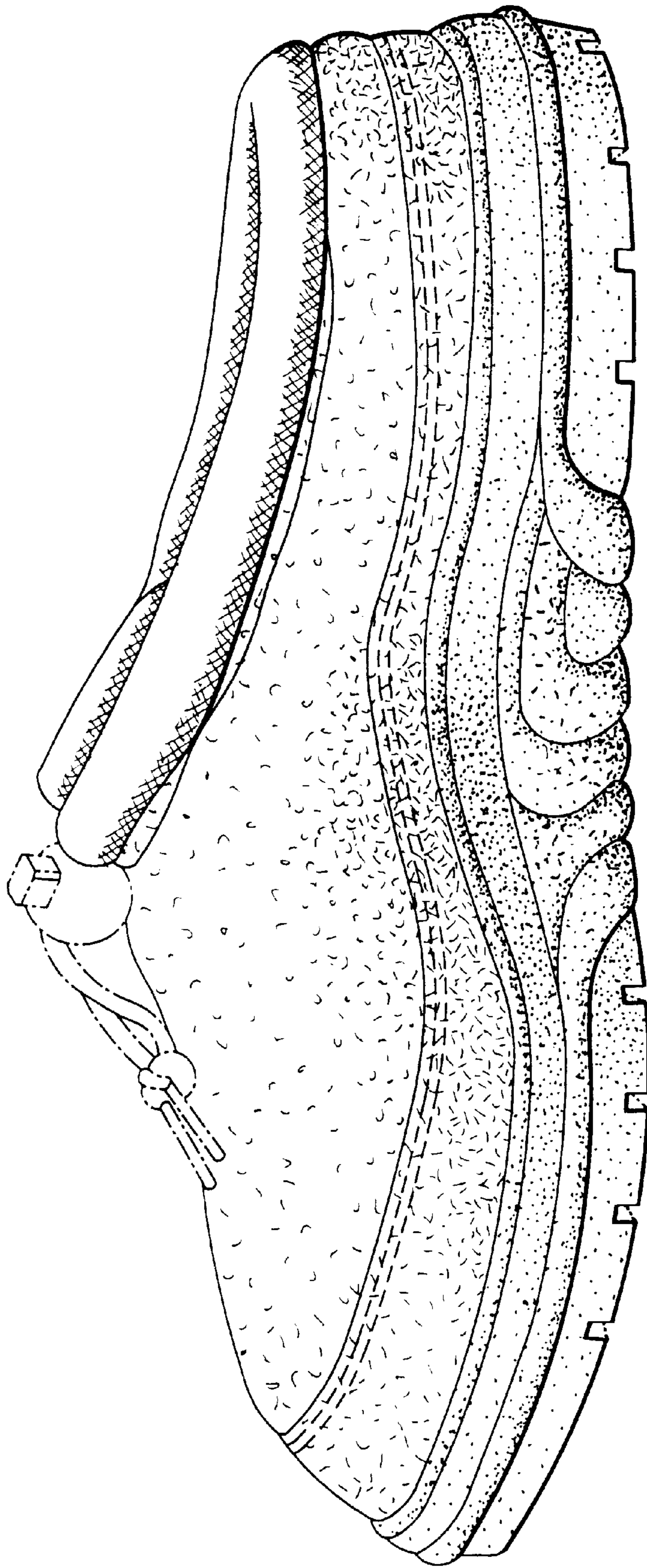

FIG. 1

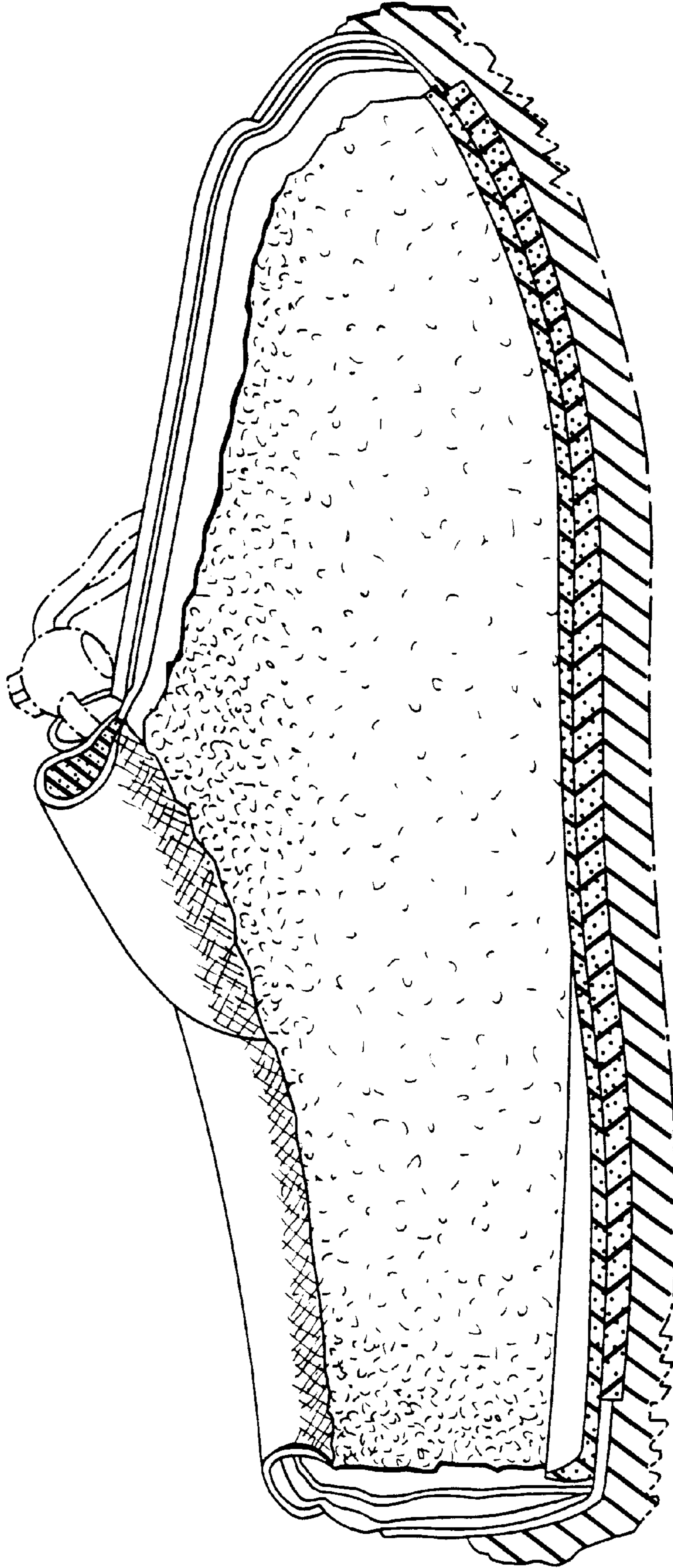

FIG. 2

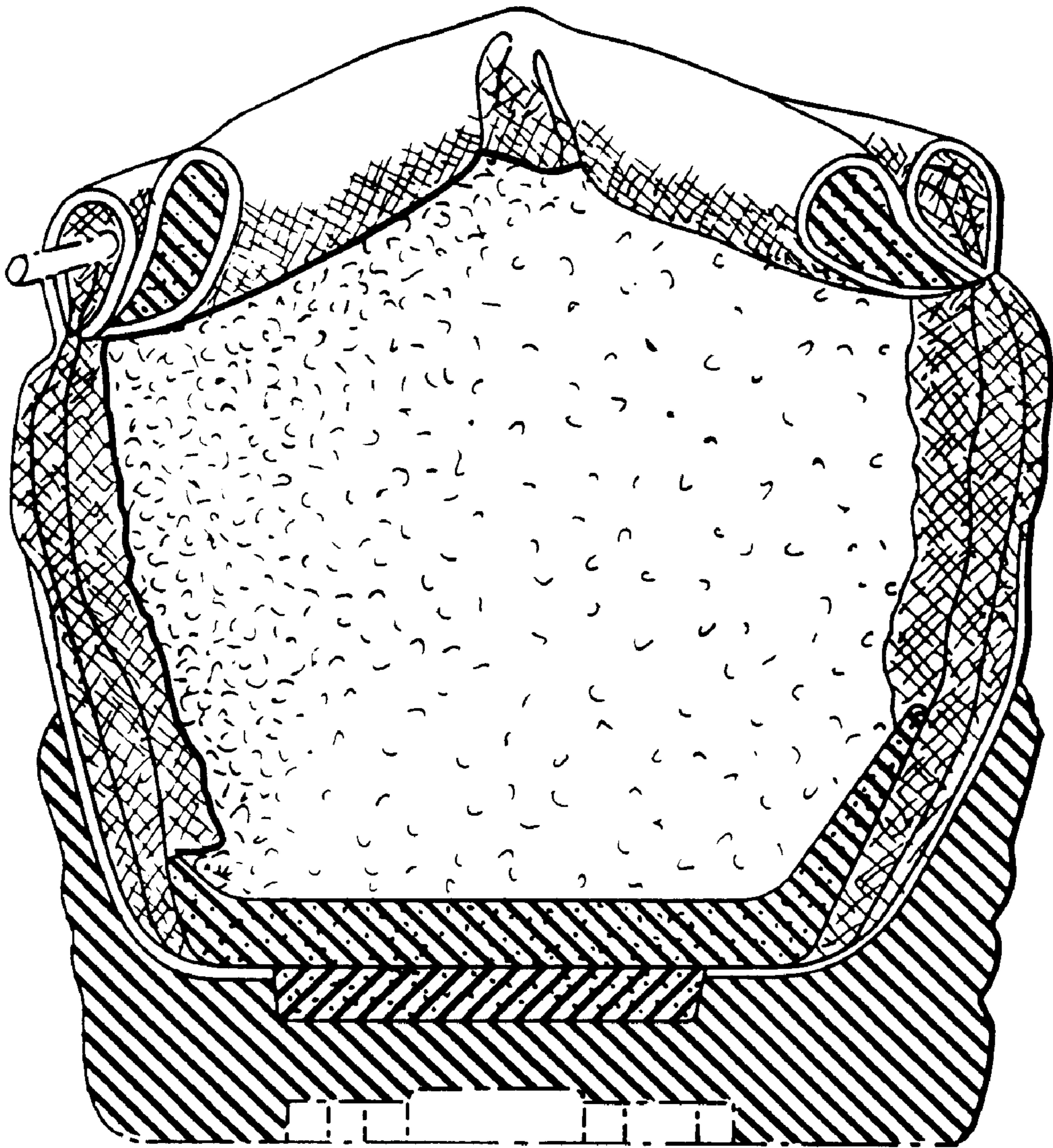

FIG. 3

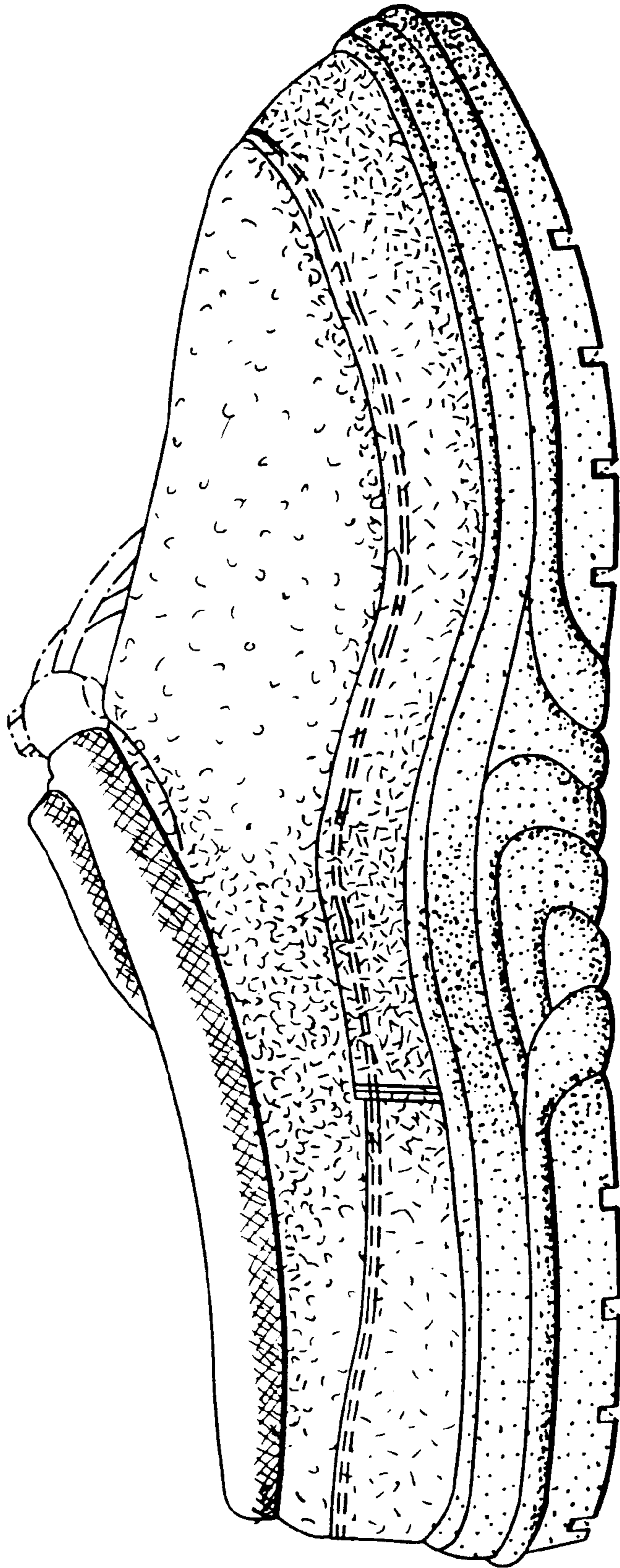

FIG. 4

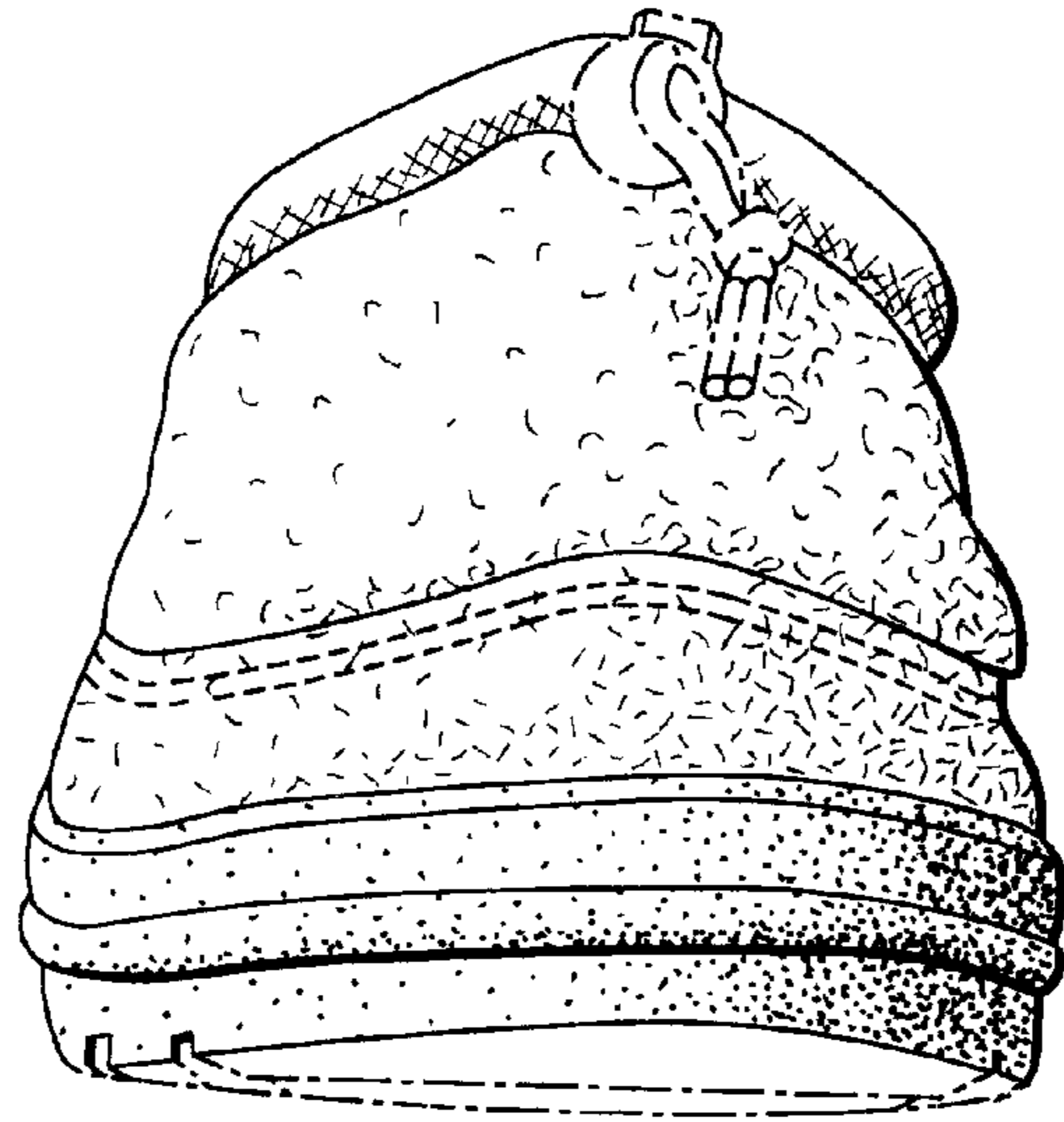

FIG. 5

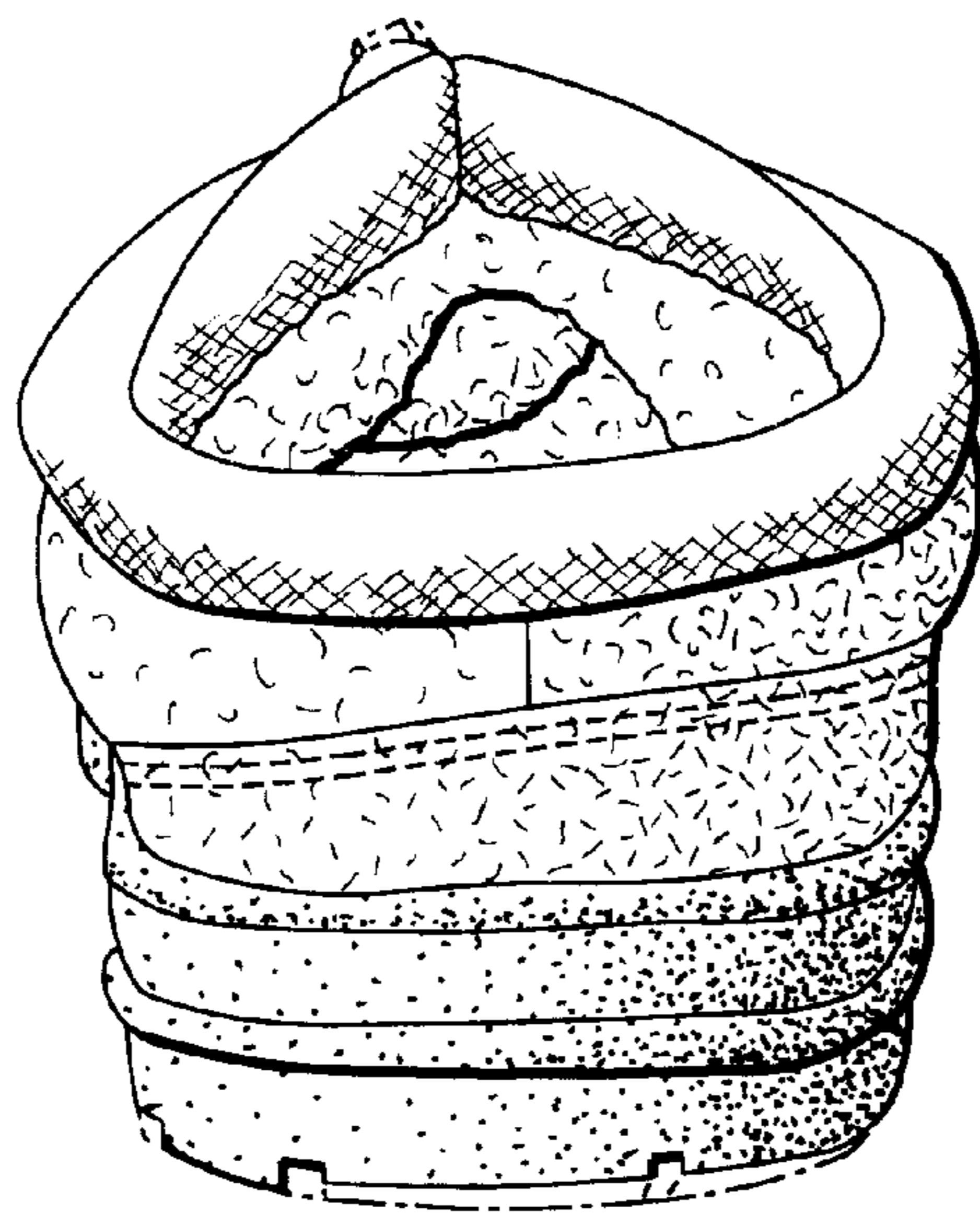

FIG. 6

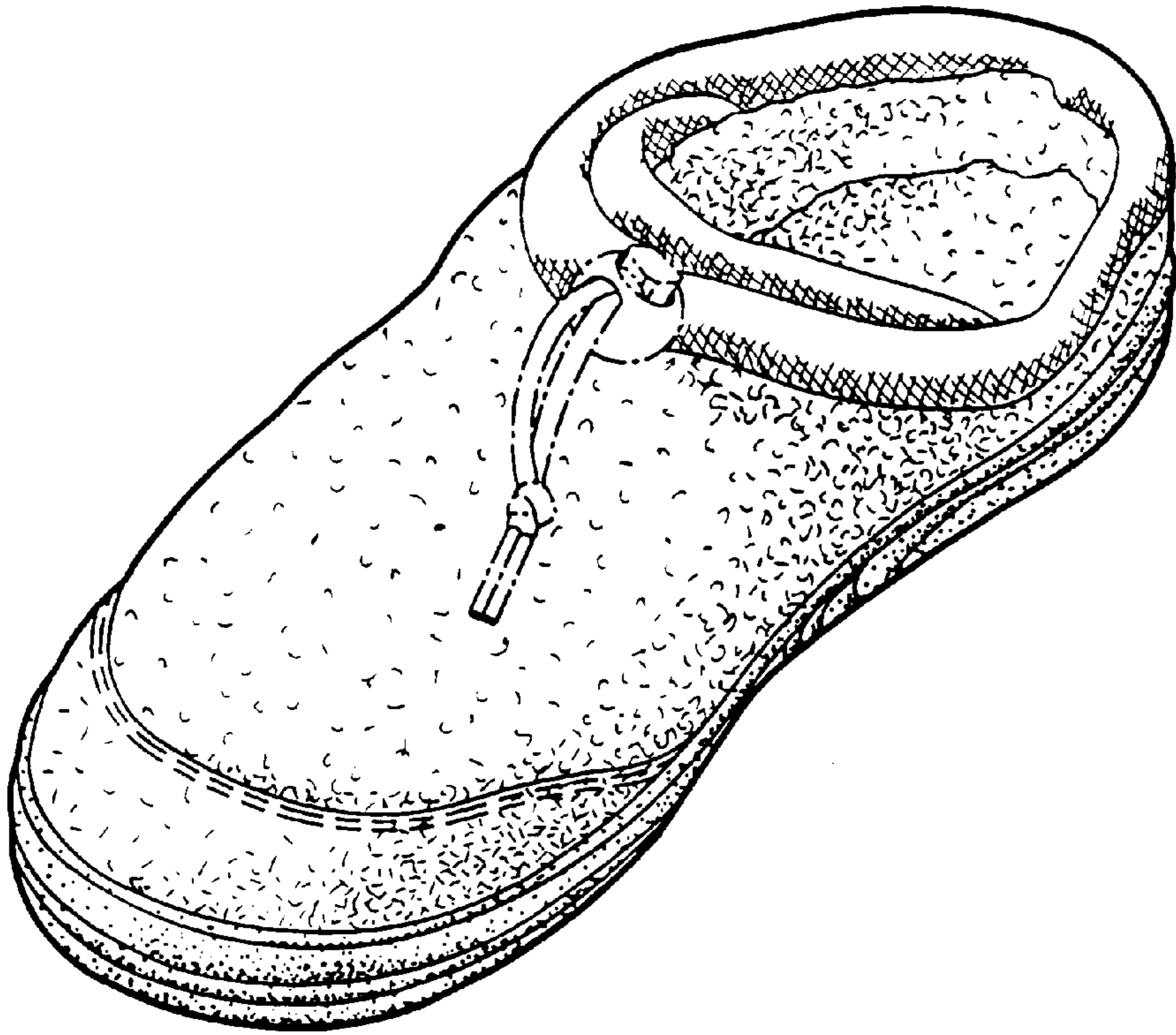

FIG. 7

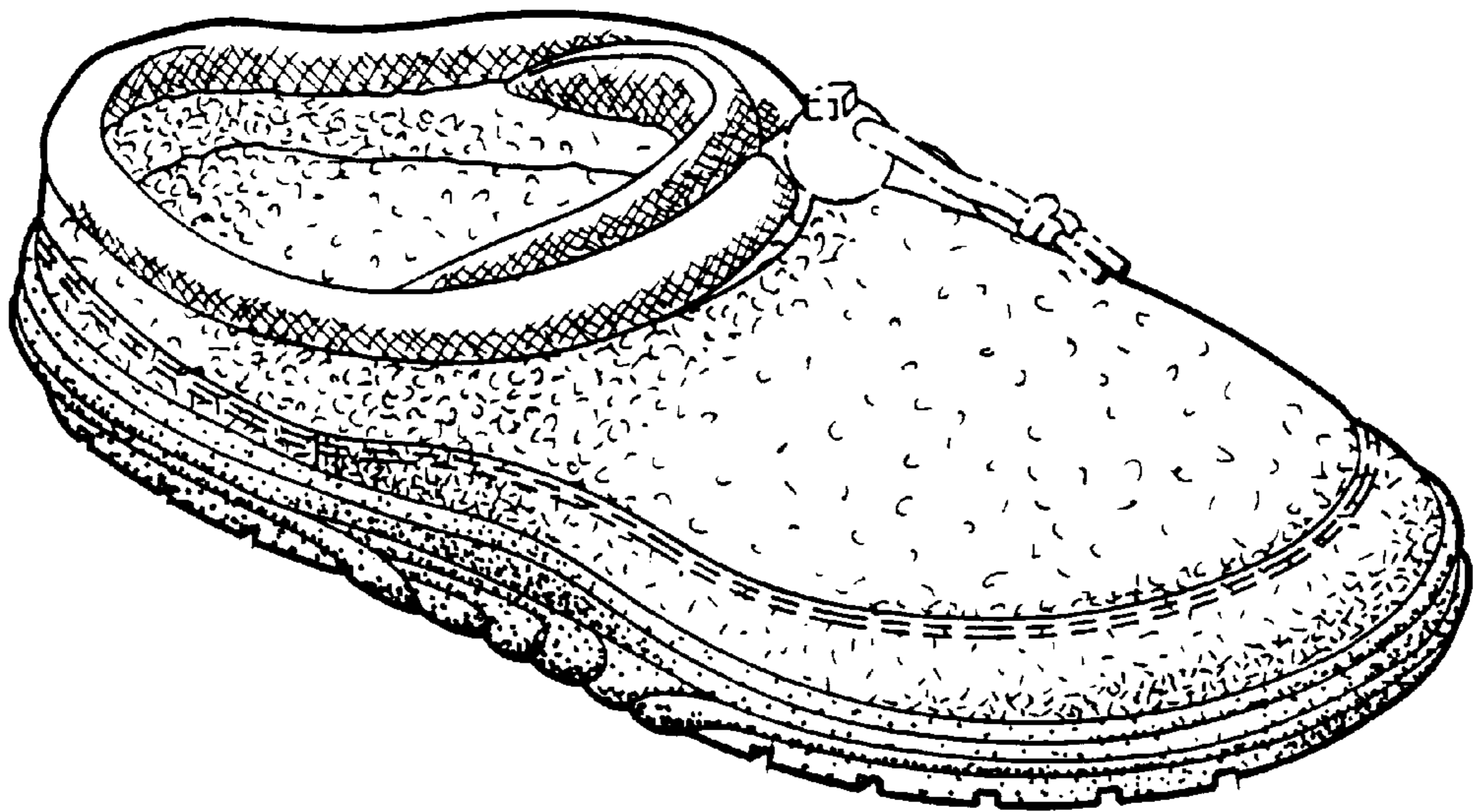

FIG. 8

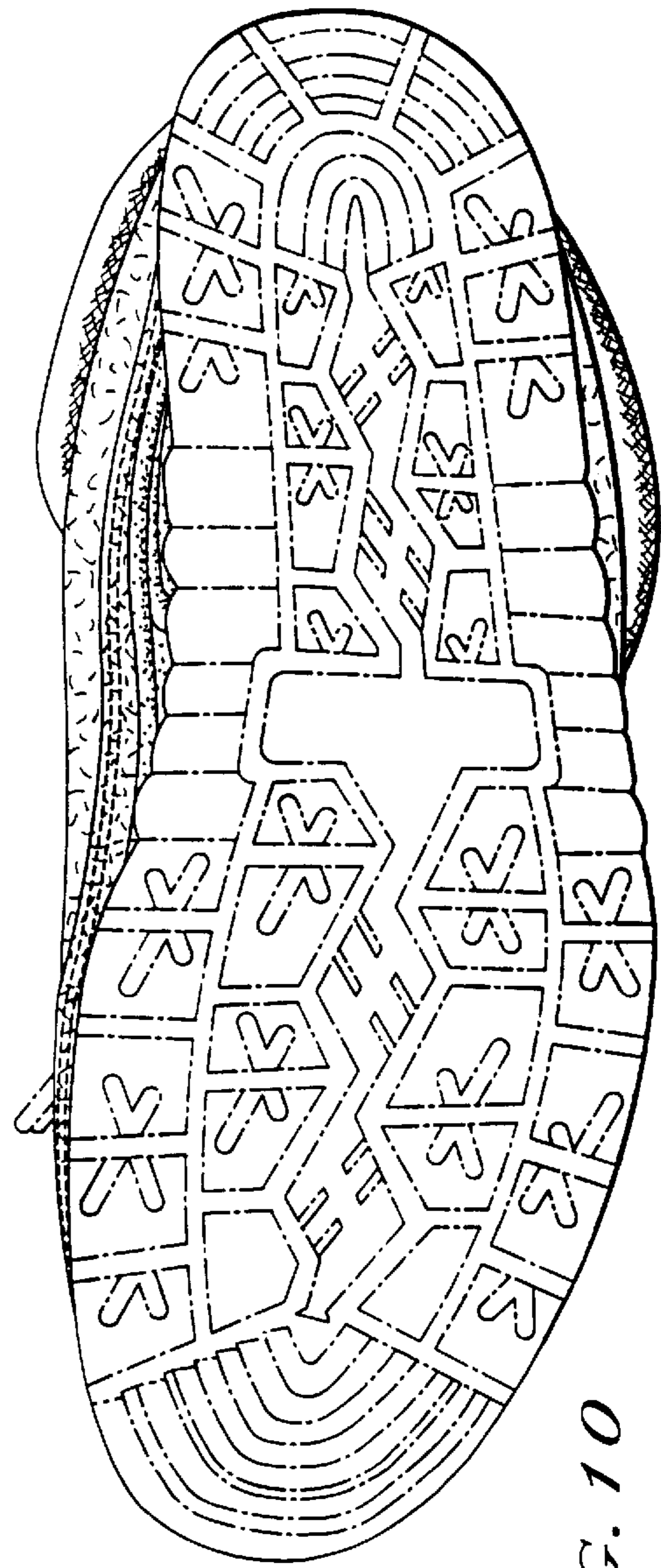
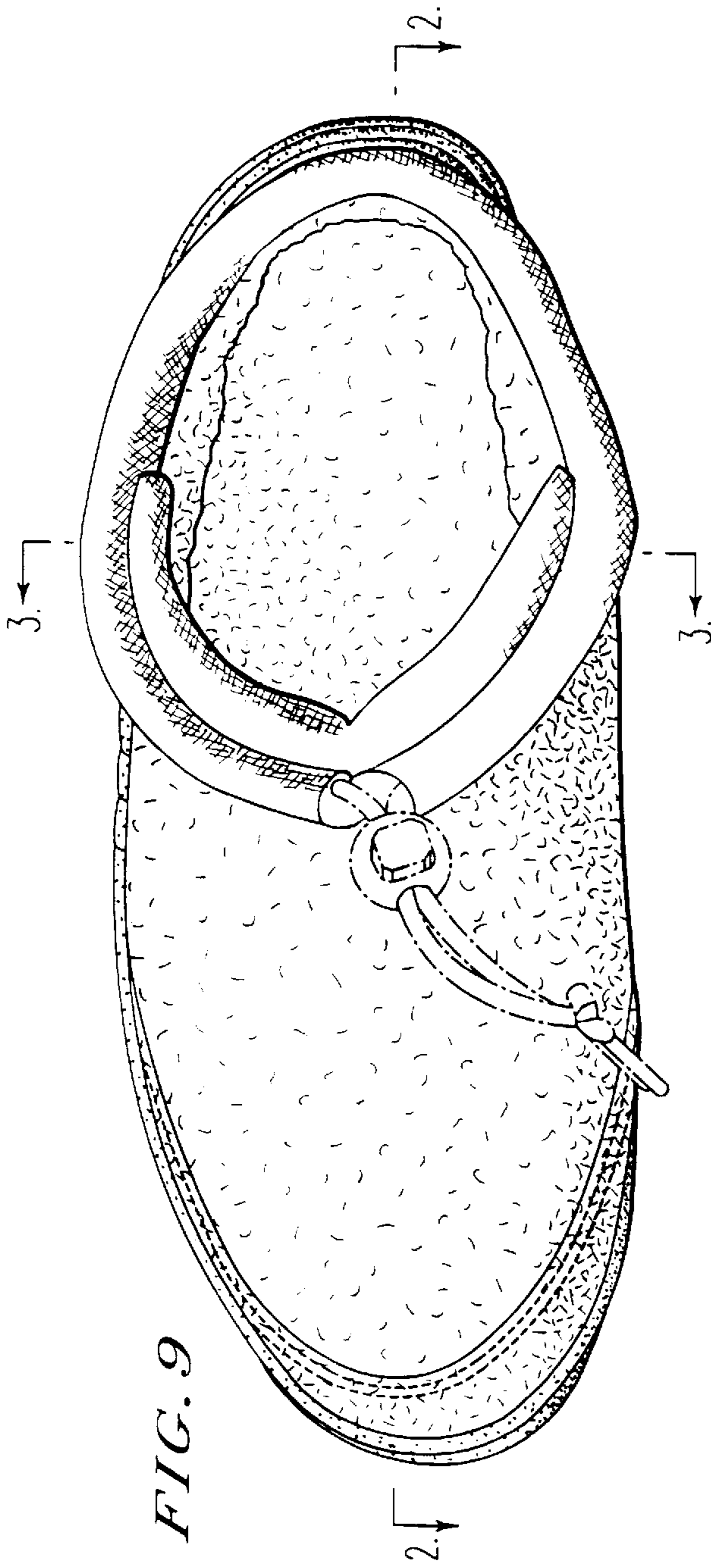

FIG. 9

FIG. 10