



US00D420488S

# United States Patent [19] Fox

[11] **Patent Number:** Des. 420,488  
[45] **Date of Patent:** \*\* Feb. 15, 2000

[54] **NOVELTY CANDY**

[76] **Inventor:** Marsha Fox, 2710 Oaklawn St.,  
Beaufort, S.C. 29902

[\*\*] **Term:** 14 Years

[21] **Appl. No.:** 29/105,082

[22] **Filed:** May 17, 1999

[51] **LOC (7) Cl.** ..... 01-01

[52] **U.S. Cl.** ..... D1/111; 426/104; D1/127

[58] **Field of Search** ..... D1/111, 106, 102,  
D1/104; 426/104; D21/597

[56] **References Cited**

## U.S. PATENT DOCUMENTS

D. 404,886 2/1999 Vacca ..... D1/111  
2,776,215 1/1957 Thomas ..... 426/104

## OTHER PUBLICATIONS

Thomas Mills and Brother, Inc. Composition Starch Pat-  
terns, 1924. Marshmallow #741 on top of page.

*Primary Examiner*—Pamela Burgess

*Attorney, Agent, or Firm*—Coats & Bennett, P.L.L.C.

[57] **CLAIM**

The ornamental design for novelty candy, as shown and  
described.

## DESCRIPTION

FIG. 1 is a top plan view of the novelty candy.

FIG. 2 is a right side elevation of the novelty candy—the left  
side being a mirror image thereof.

FIG. 3 is a bottom plan view of the novelty candy.

FIG. 4 is a front elevation view of the novelty candy; and,

FIG. 5 is a rear elevation view of the novelty candy.

The elements shown in broken-lines are for providing con-  
text to the drawings and do not form a part of the claimed  
design.

**1 Claim, 2 Drawing Sheets**

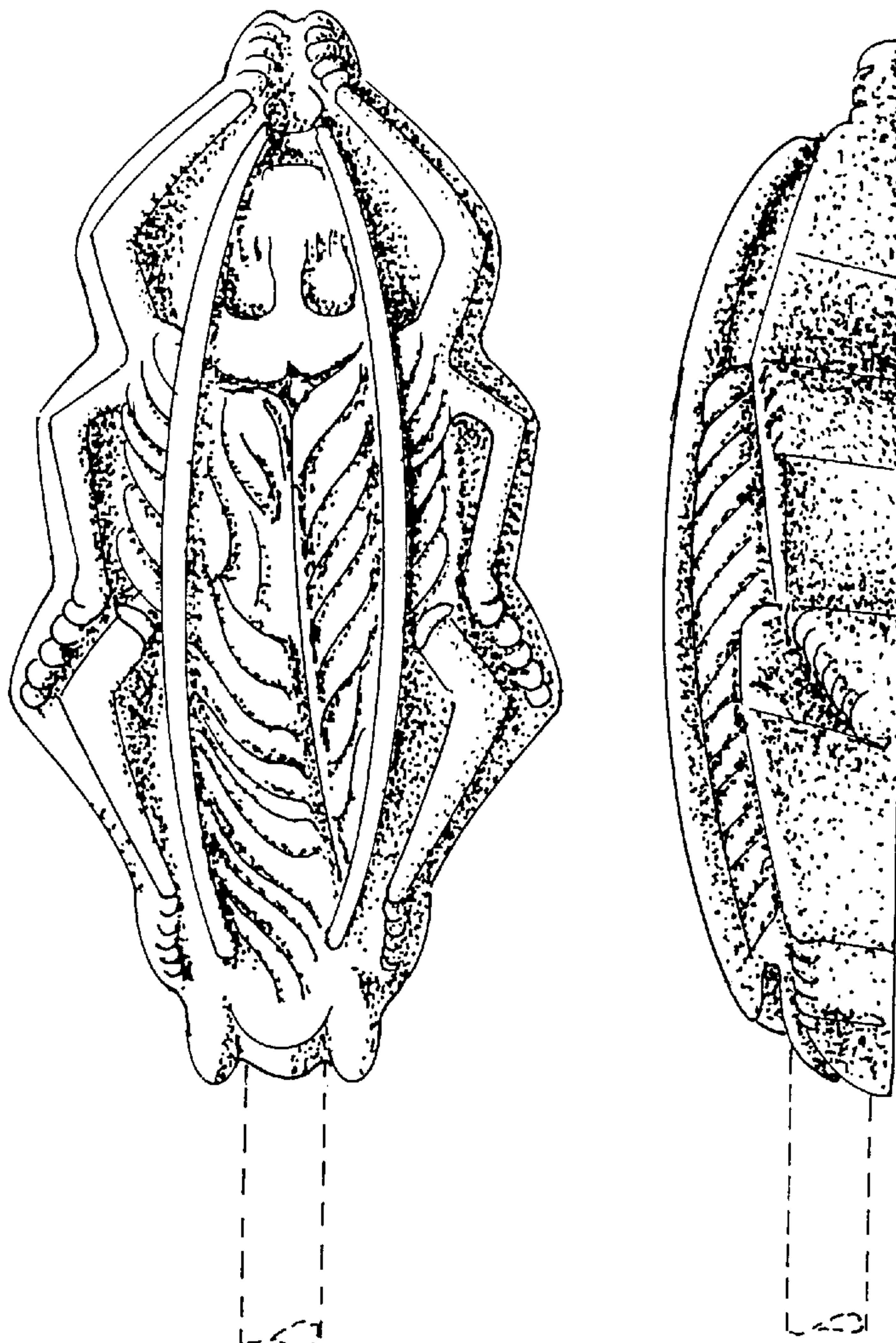

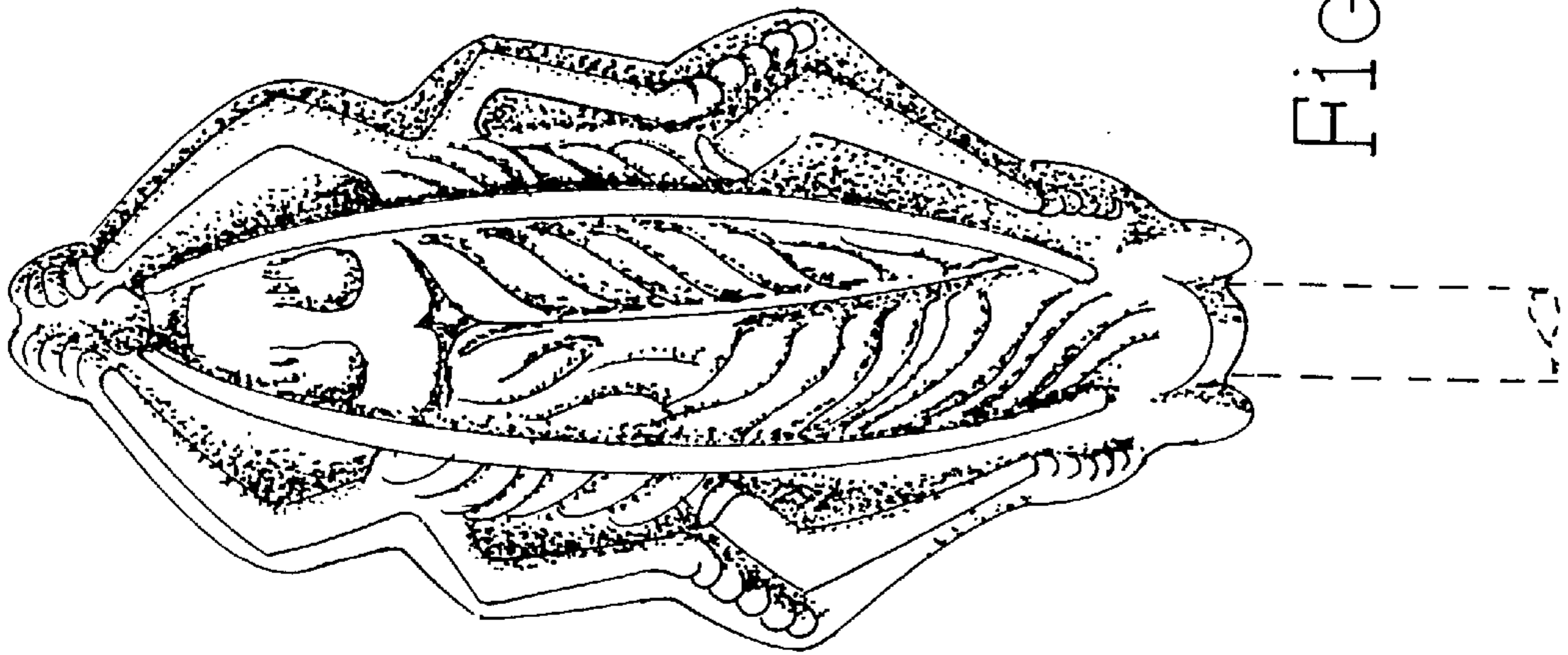

Fig. 1

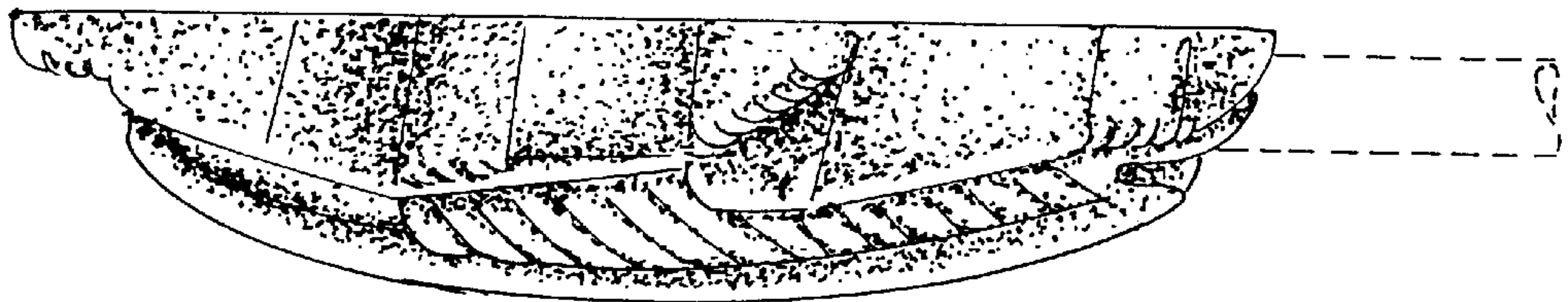

Fig. 2

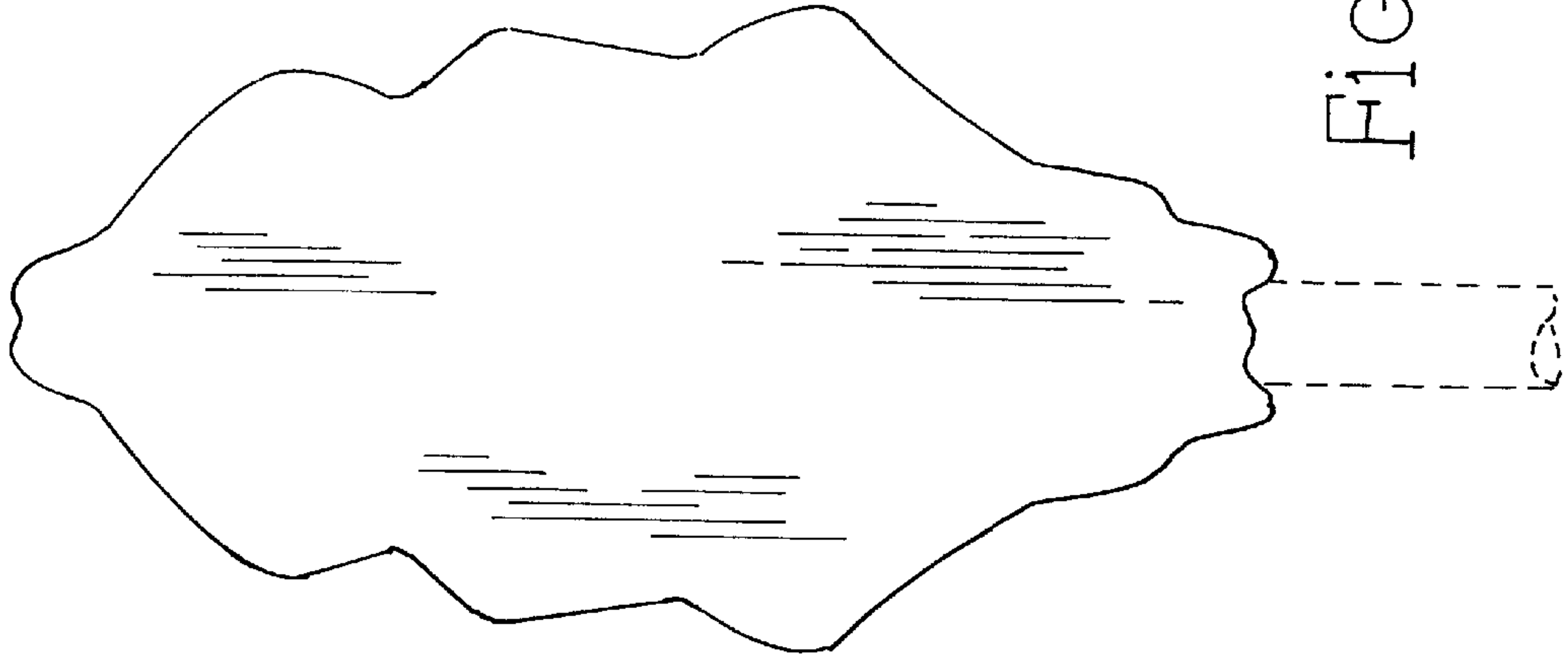

Fig. 3

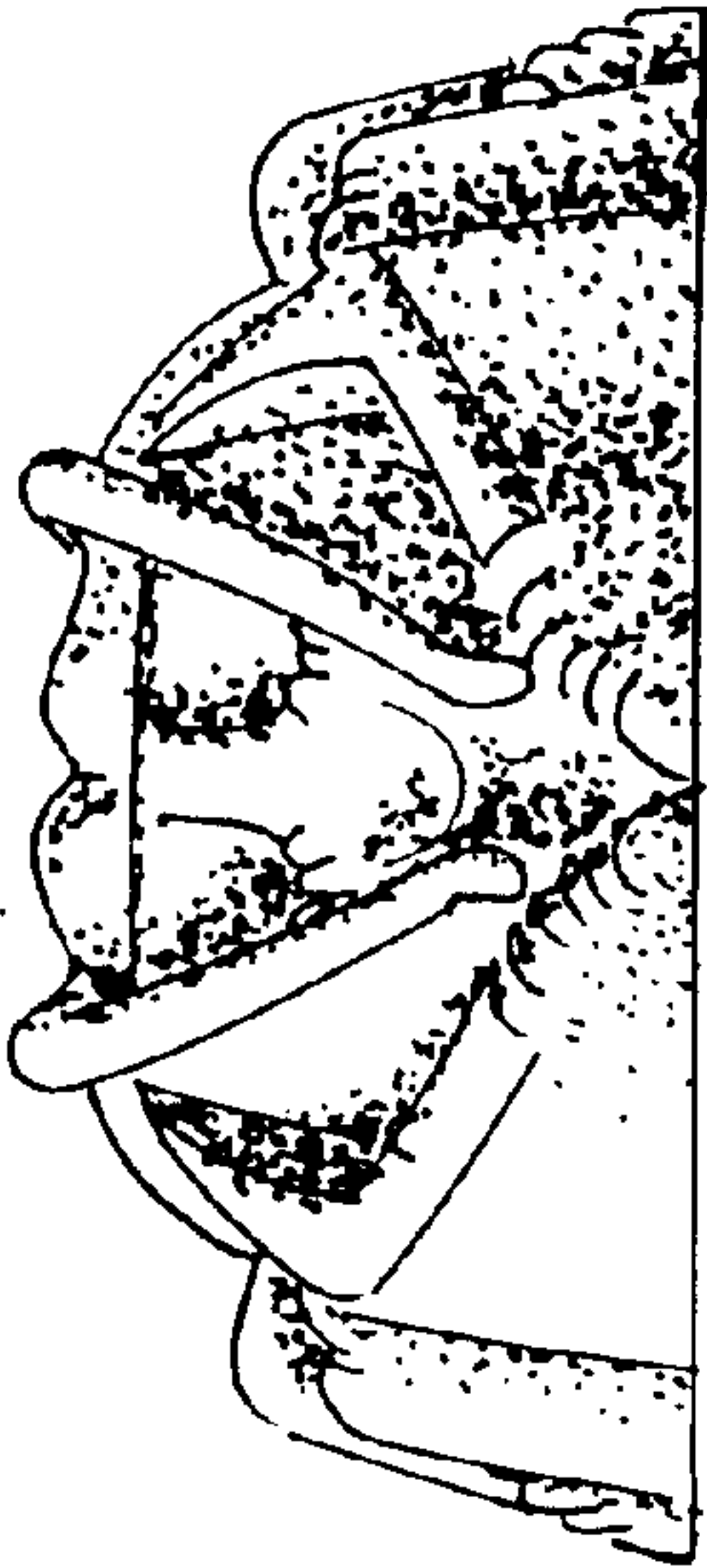

Fig. 4

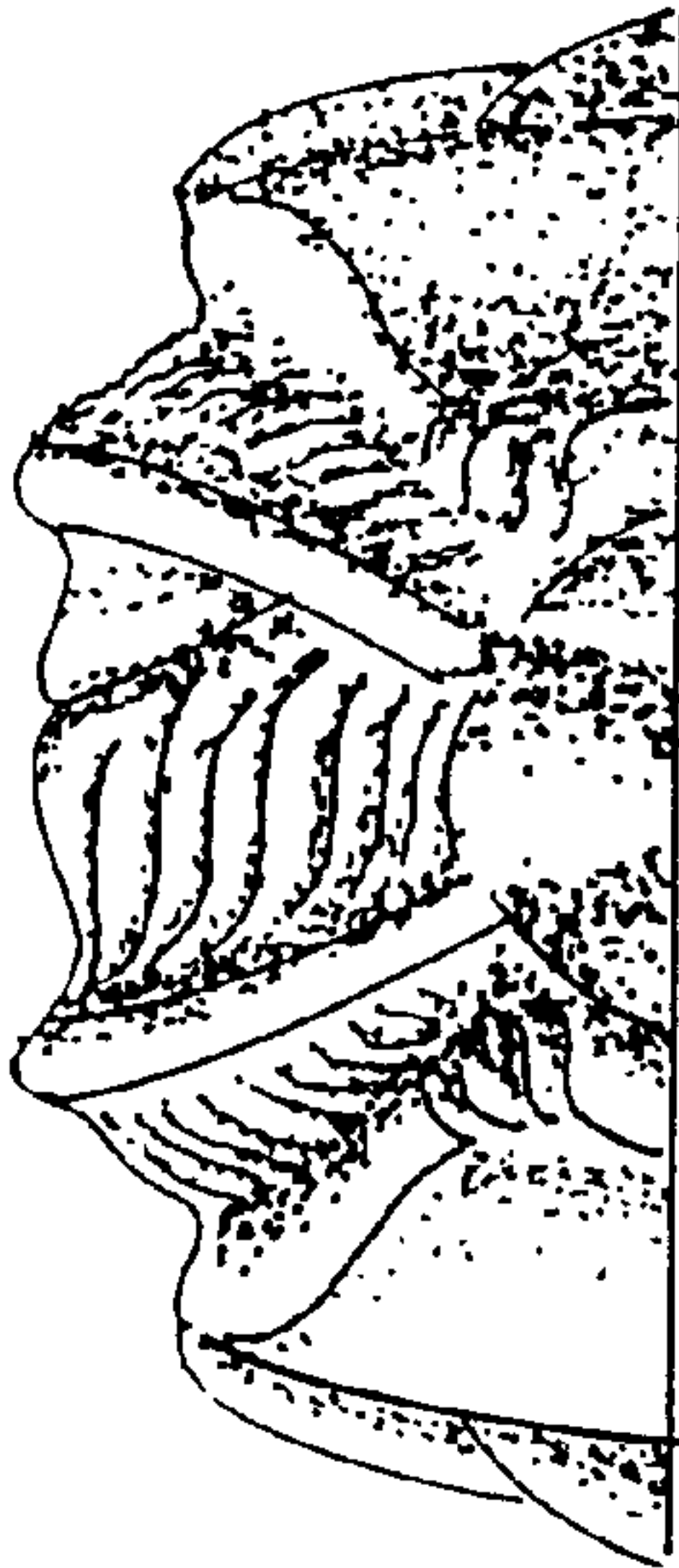

Fig. 5