



US00D420217S

United States Patent [19] McWhorter

[11] **Patent Number: Des. 420,217**
[45] **Date of Patent: ** Feb. 8, 2000**

[54] **TERRY CLOTH BACKPACK**
[76] Inventor: **Kathrina McWhorter**, One Indian Ter.,
Sparta, N.J. 07871
[**] Term: **14 Years**
[21] Appl. No.: **29/088,901**
[22] Filed: **Jun. 3, 1998**
[51] **LOC (7) Cl. 03-01**
[52] **U.S. Cl. D3/217; D3/216**
[58] **Field of Search D3/216-217; D7/300,**
D7/300.1; 224/153, 148, 148.1, 148.7

5,187,823 2/1993 Ferguson et al. 5/417
5,397,039 3/1995 Parcelles 224/148.5
5,634,579 6/1997 Backlawski 224/637
5,730,529 3/1998 Fritz et al. 5/417
5,785,219 7/1998 Kraft 224/576

Primary Examiner—Celia Murphy
Attorney, Agent, or Firm—Arthur L. Plevy

[57] CLAIM

The ornamental design for a terry cloth backpack, as shown and described

DESCRIPTION

FIG. 1 is a perspective view of a terry cloth backpack showing my new design;
FIG. 2 is a front view;
FIG. 3 is a rear view;
FIG. 4 is a right side view;
FIG. 5 is a left side view; and,
FIG. 6 is a top view.

- [56] **References Cited**
- U.S. PATENT DOCUMENTS
- | | | | |
|------------|---------|------------------------|-----------|
| D. 260,698 | 9/1981 | Figzgerald et al. | D3/217 |
| D. 340,354 | 10/1993 | Wrath | D3/216 |
| D. 375,403 | 11/1996 | Melk | D3/217 |
| D. 392,798 | 3/1998 | Gelb | D3/217 |
| 4,604,765 | 8/1986 | Schultz | 224/153 |
| 4,974,761 | 12/1990 | Luque | 224/148.6 |

1 Claim, 4 Drawing Sheets

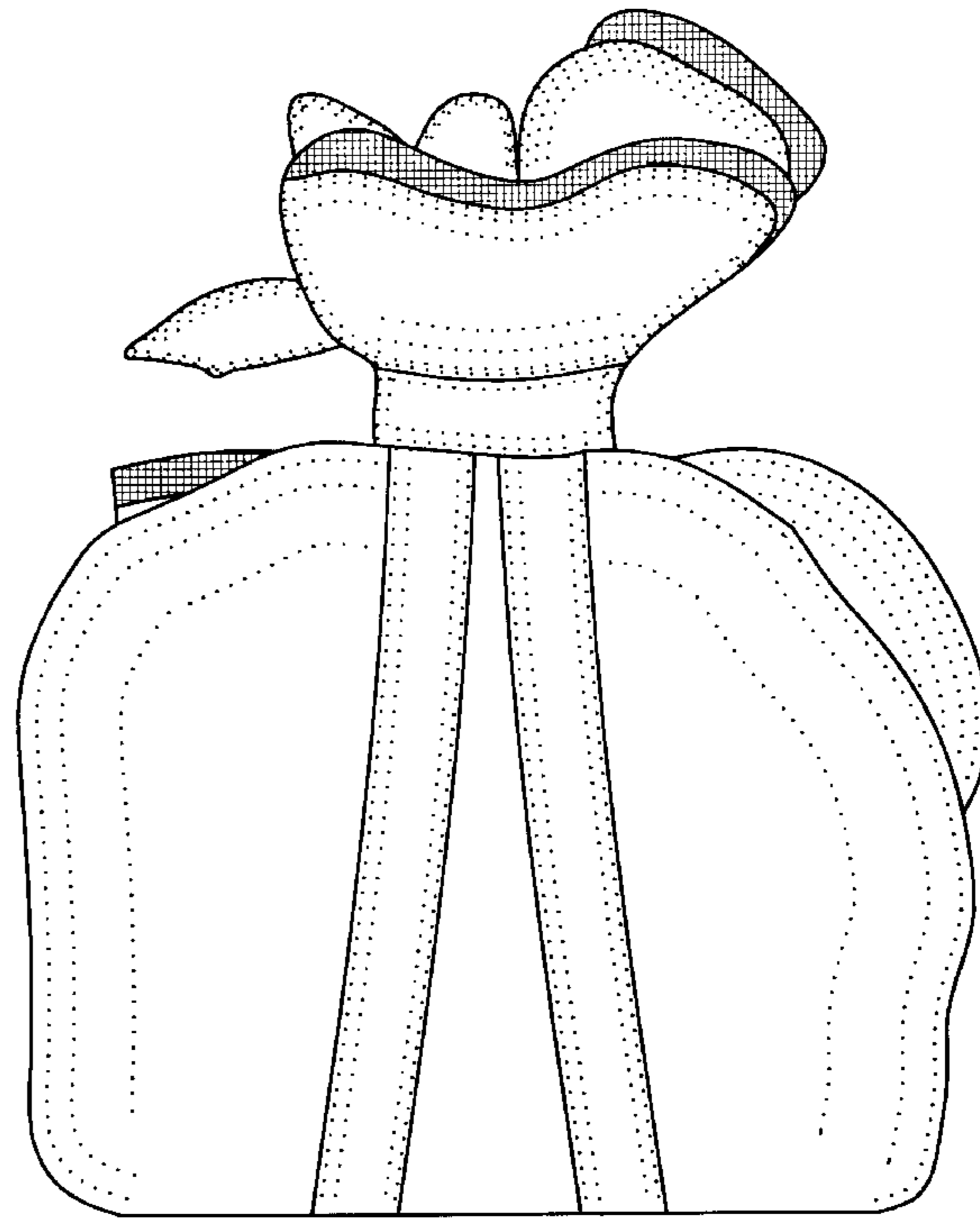
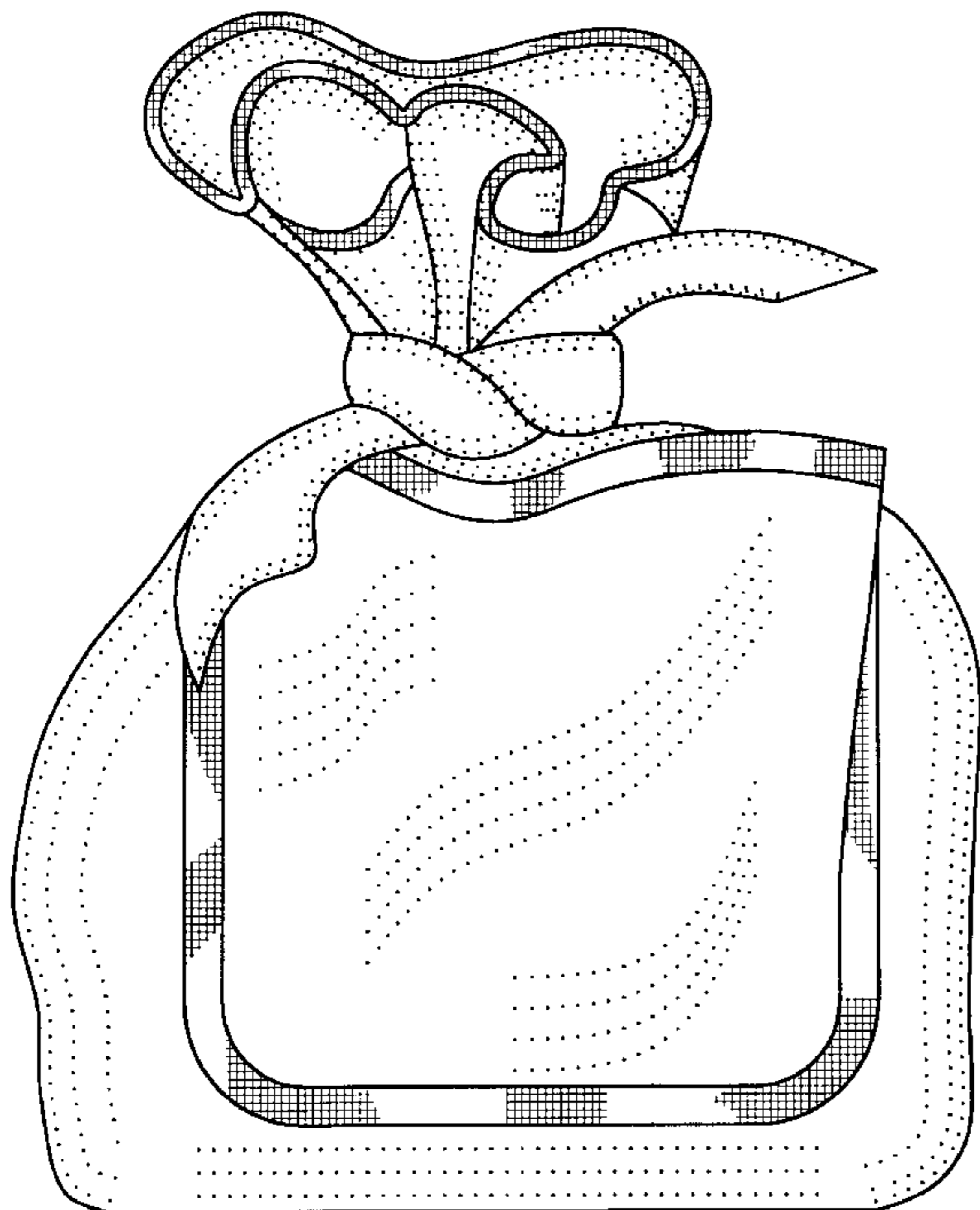

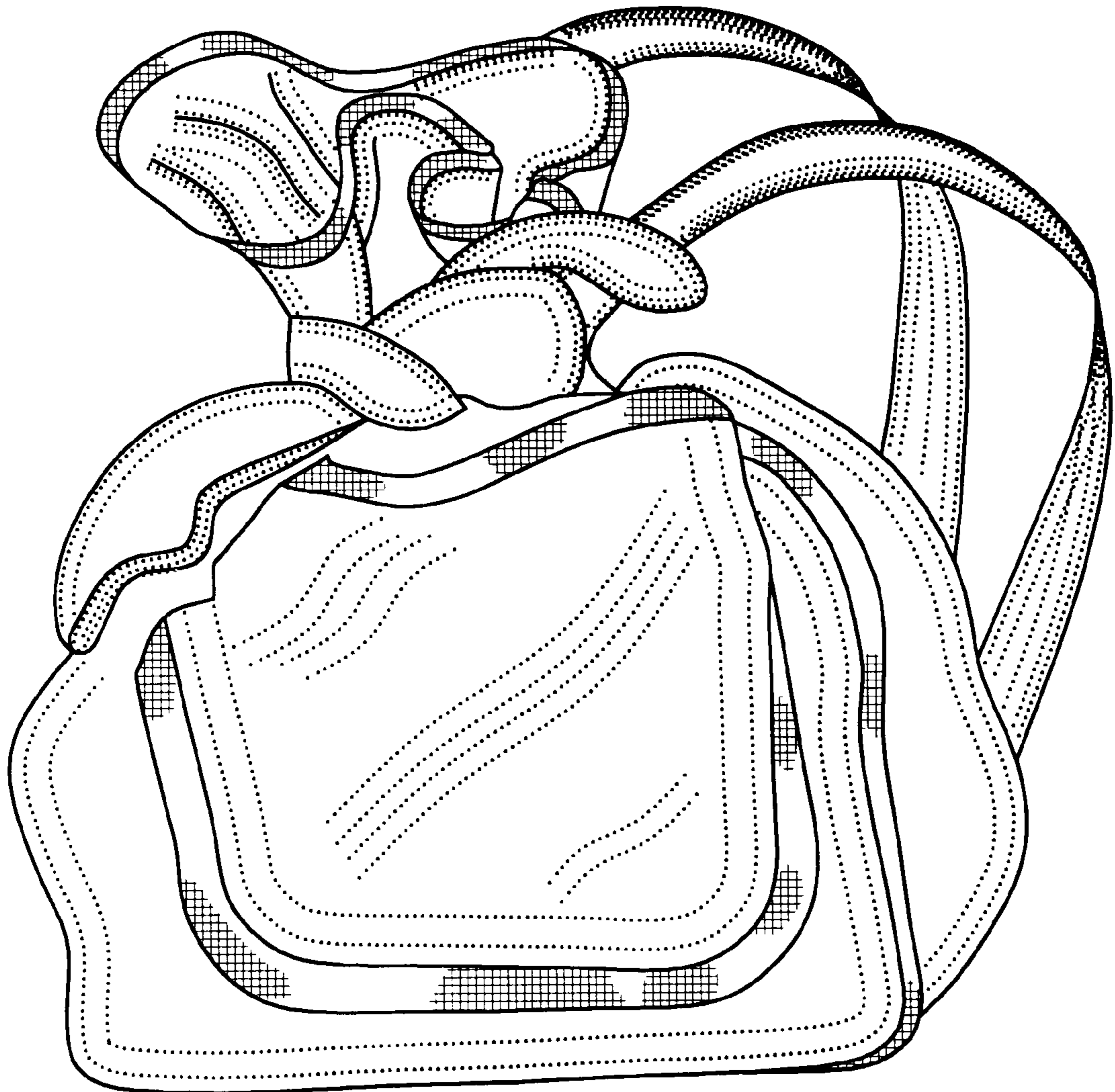

Fig. 1

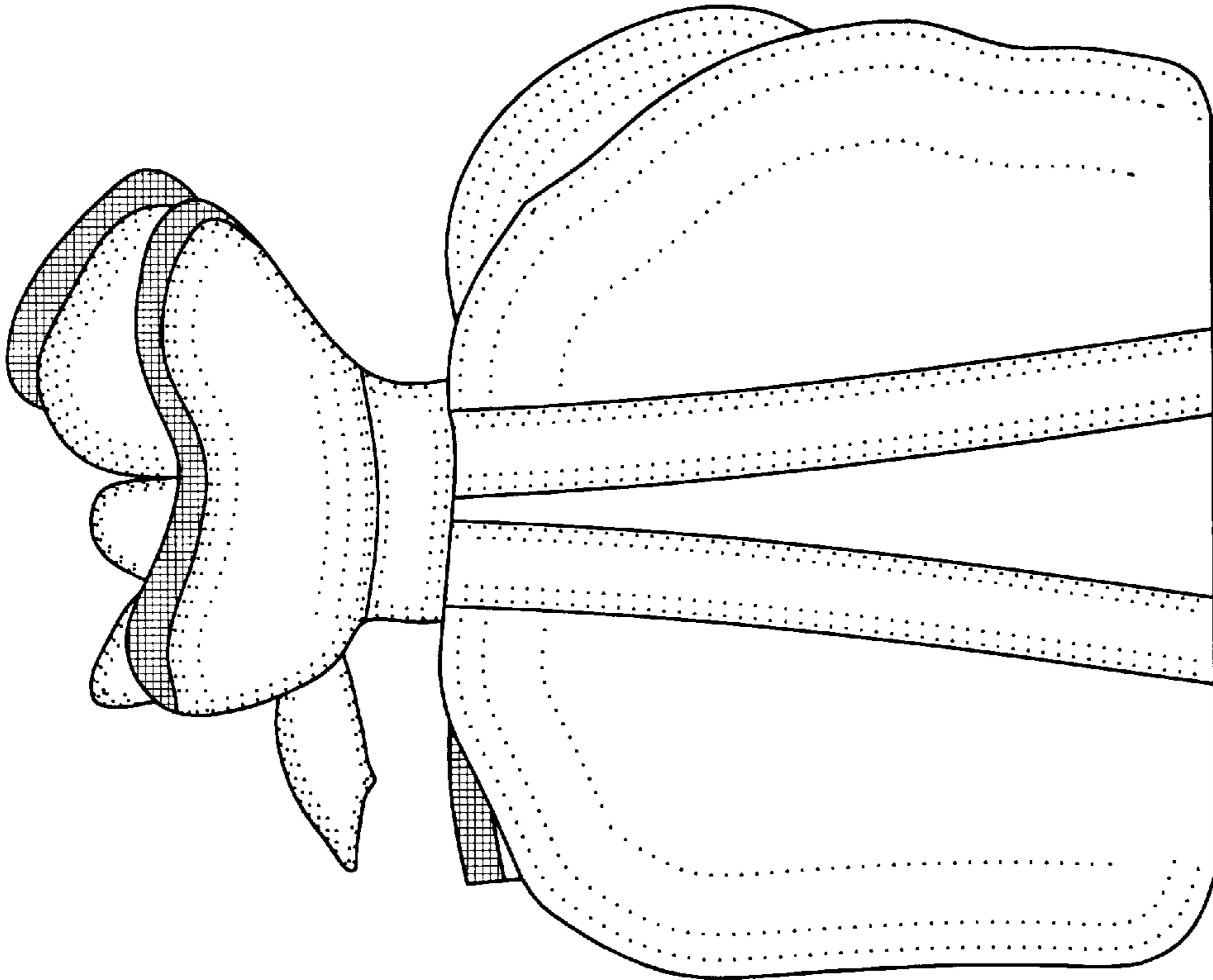

Fig. 3

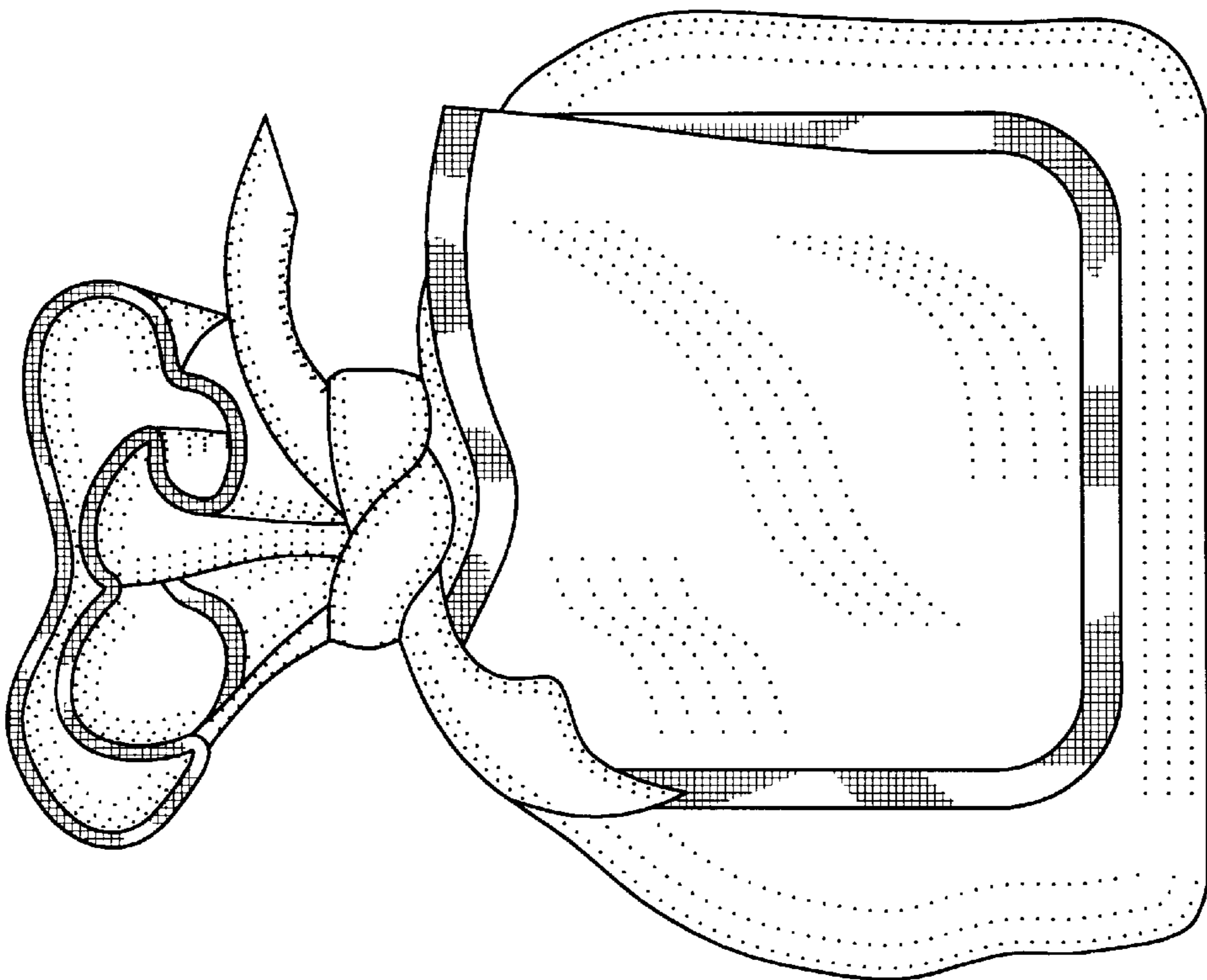

Fig. 2

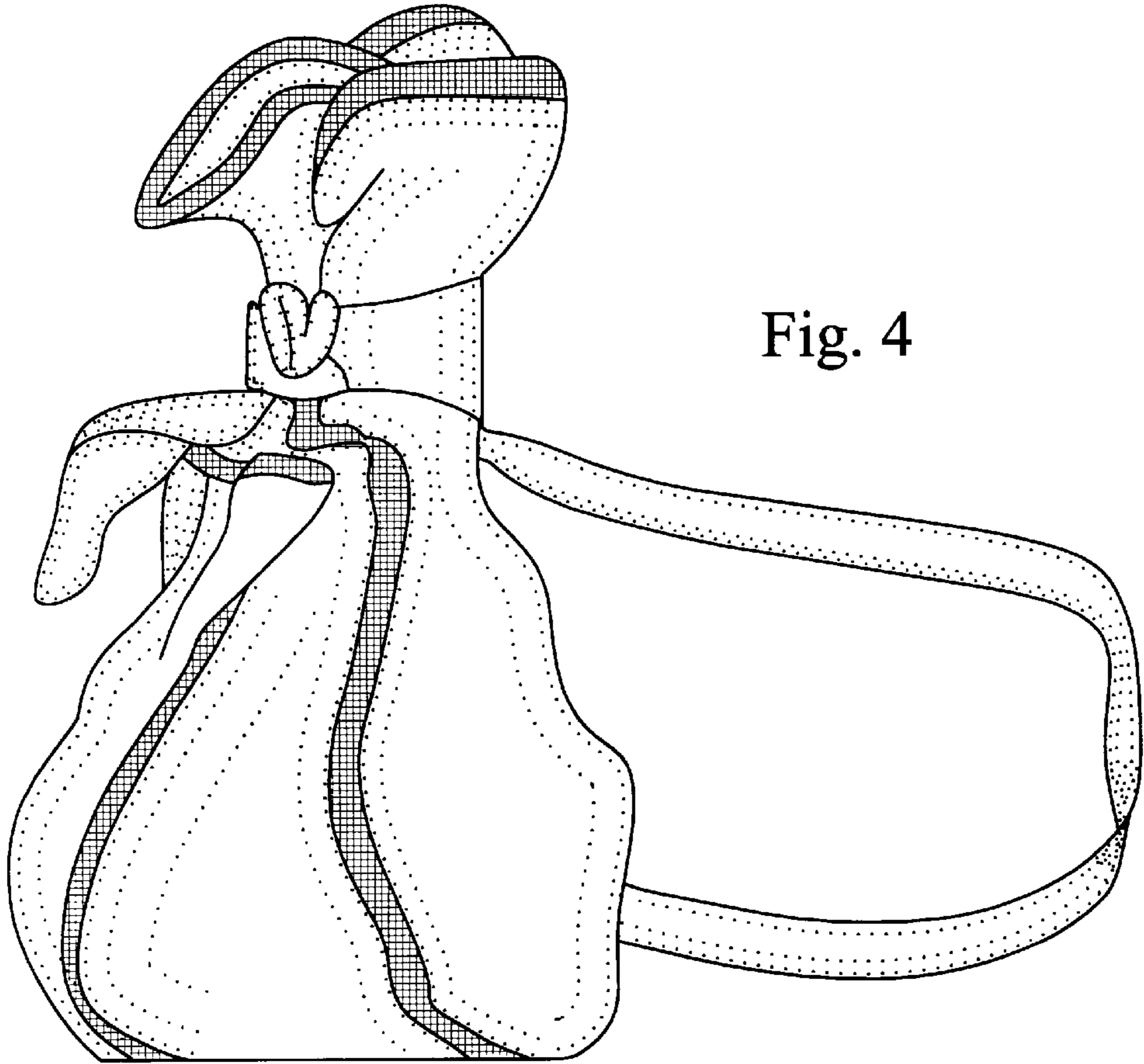

Fig. 4

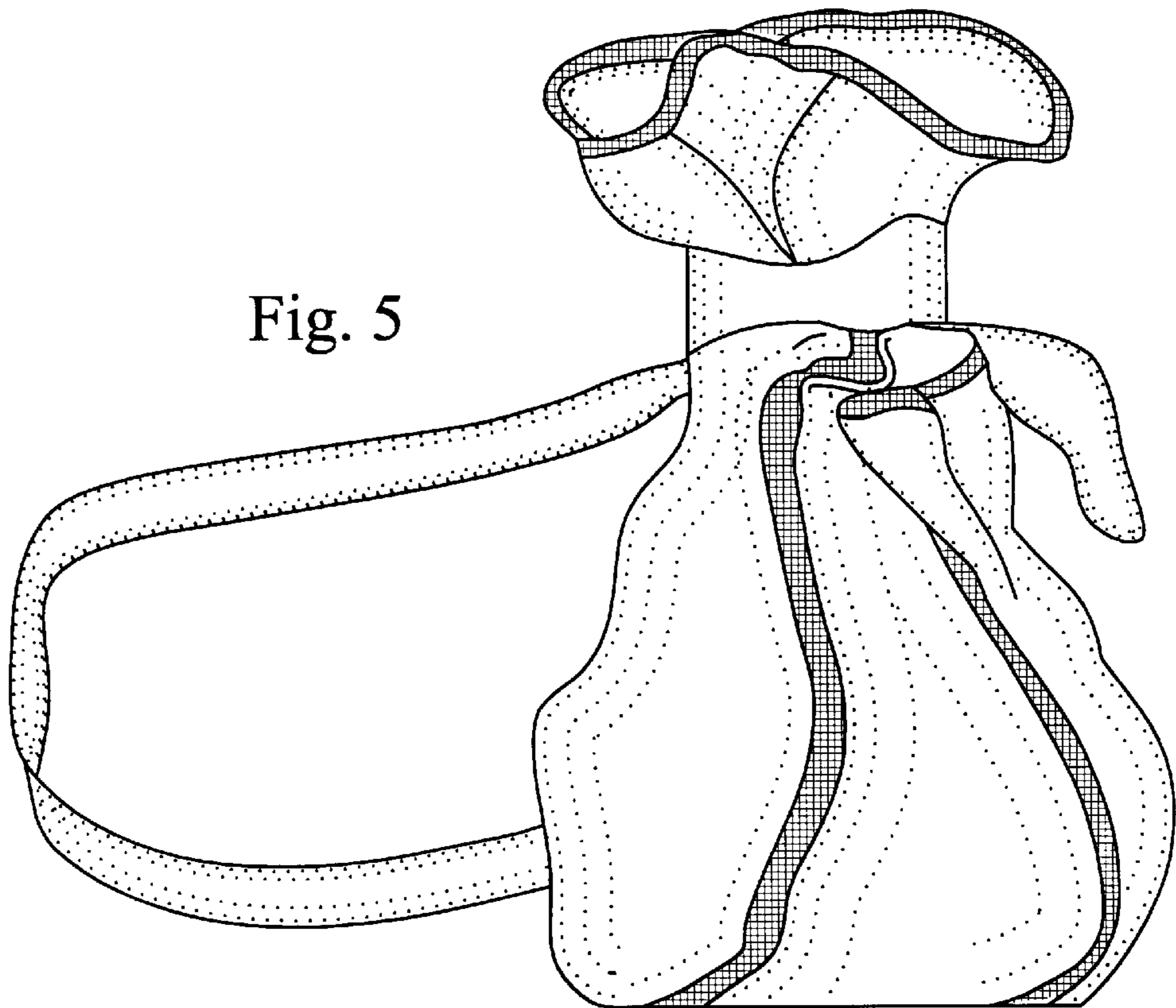

Fig. 5

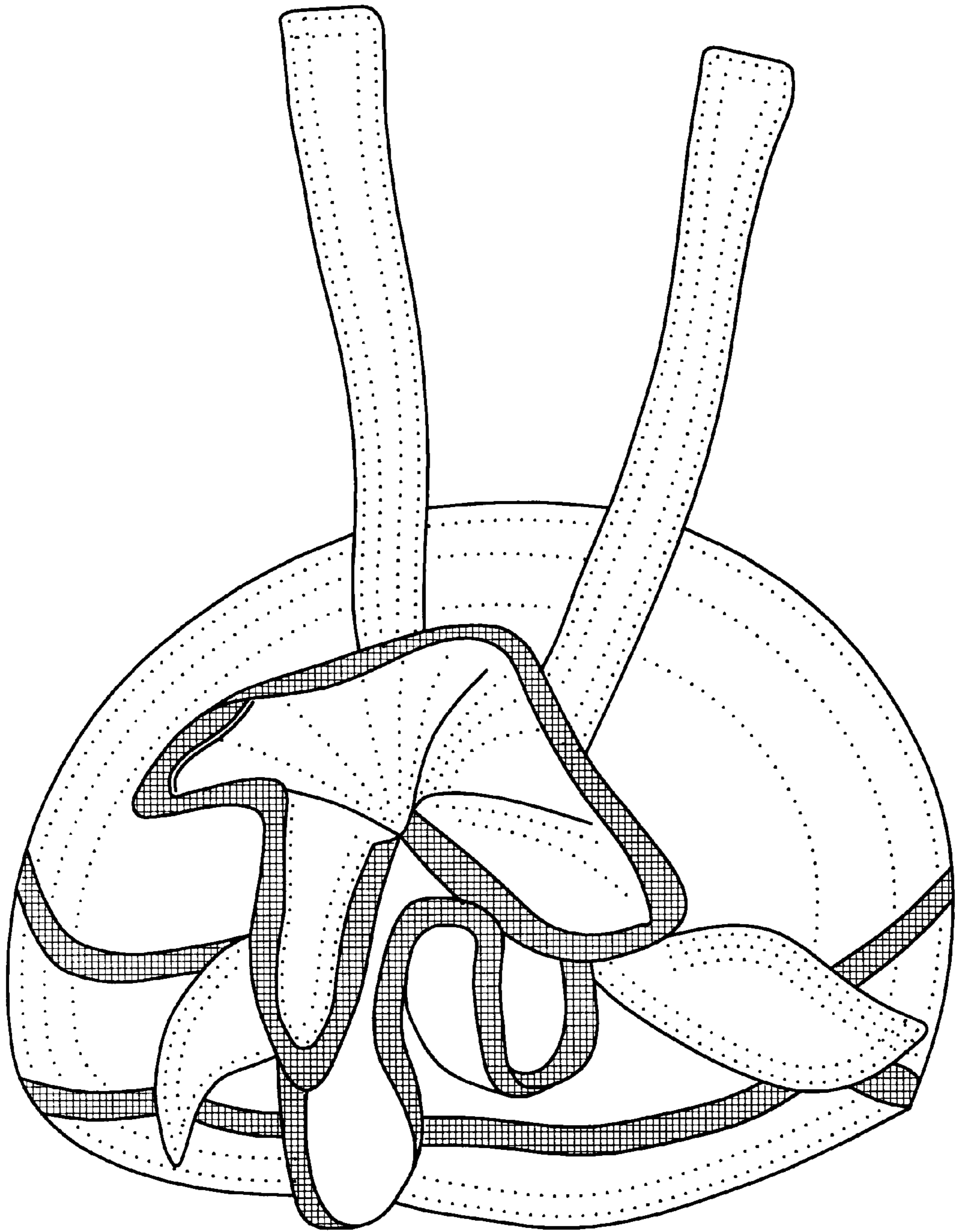

Fig. 6