



US00D420208S

# United States Patent [19] Birkenstock

[11] **Patent Number: Des. 420,208**

[45] **Date of Patent: \*\* Feb. 8, 2000**

[54] **BOOT WITH CLASP**

[75] Inventor: **Christian Birkenstock**, Bad Honnef, Germany

[73] Assignee: **Betula Schuh GmbH**, St. Katharinen, Germany

[\*\*] Term: **14 Years**

[21] Appl. No.: **29/093,842**

[22] Filed: **Sep. 18, 1998**

[51] **LOC (7) Cl.** ..... **02-04**

[52] **U.S. Cl.** ..... **D2/911; D2/910; D2/909; D2/978; D2/951; D2/952; D2/953; D2/957; D2/960**

[58] **Field of Search** ..... D2/902, 907-912, D2/969-970, 947-960; 86/83, 89, 102, 106, 113, 114, 72 R, 126-131, 3 R, 45, 46.5, 50.1, 25 R, 4

[56] **References Cited**

**U.S. PATENT DOCUMENTS**

D. 134,777 1/1943 Fox ..... D2/922

D. 136,965 1/1944 Wharton ..... D2/911  
D. 408,971 5/1999 Birkenstock ..... D2/916  
2,842,872 7/1958 Shultz ..... 36/72 R  
5,704,138 1/1998 Donnadieu ..... 36/50.1

*Primary Examiner*—Stella Reid  
*Assistant Examiner*—G. Andoll  
*Attorney, Agent, or Firm*—Pollock, Vande Sande & Amernick, R.L.L.P.

[57] **CLAIM**

The ornamental design for a boot with clasp, as shown and described.

**DESCRIPTION**

FIG. 1 is a front, left side perspective view showing the new design of a boot with clasp;  
FIG. 2 is a top plan view thereof;  
FIG. 3 is a bottom plan view thereof;  
FIG. 4 is a front elevational view thereof;  
FIG. 5 is a rear elevational view thereof;  
FIG. 6 is a right side elevational view thereof; and,  
FIG. 7 is a left side elevational view thereof.

**1 Claim, 3 Drawing Sheets**

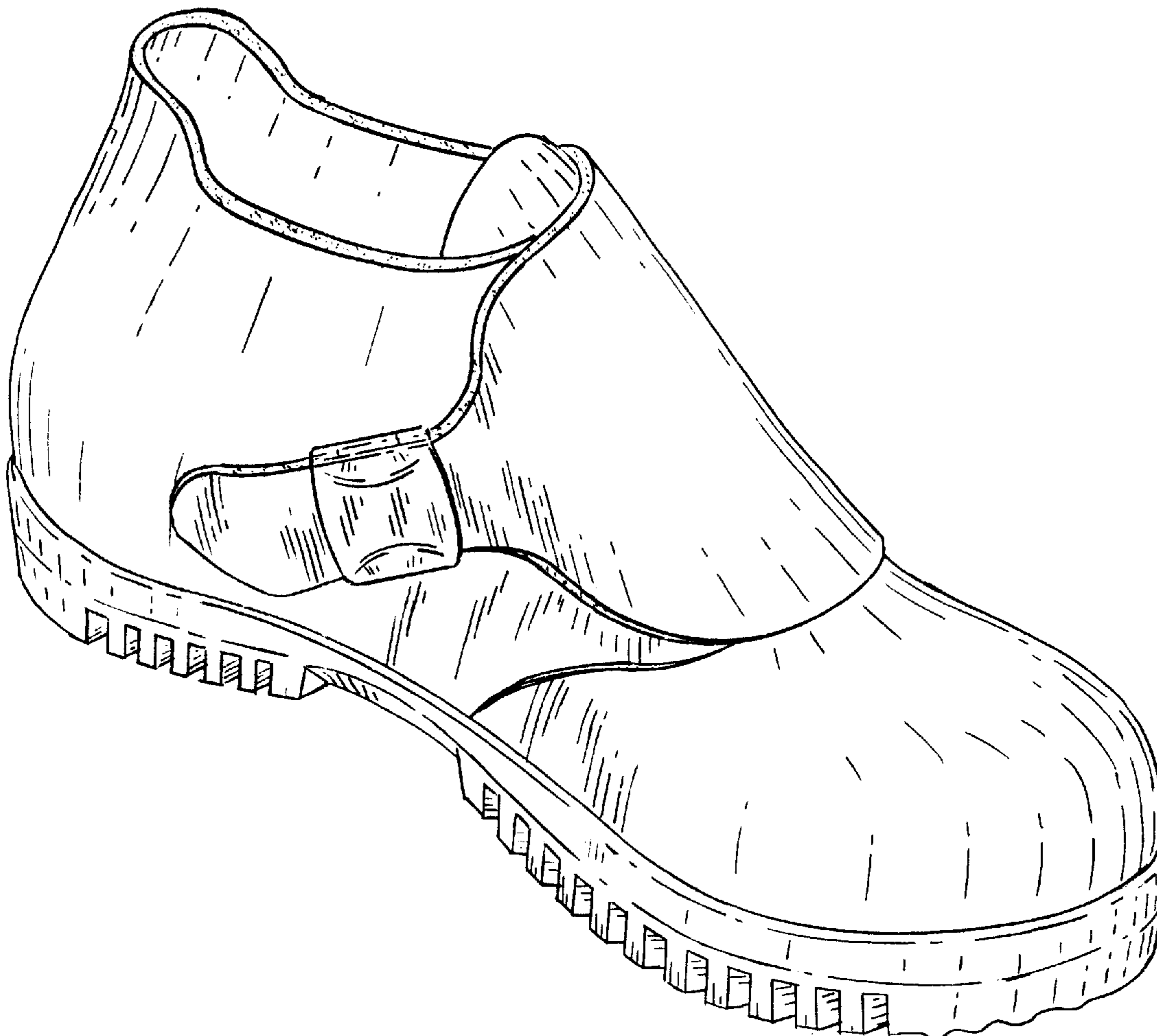

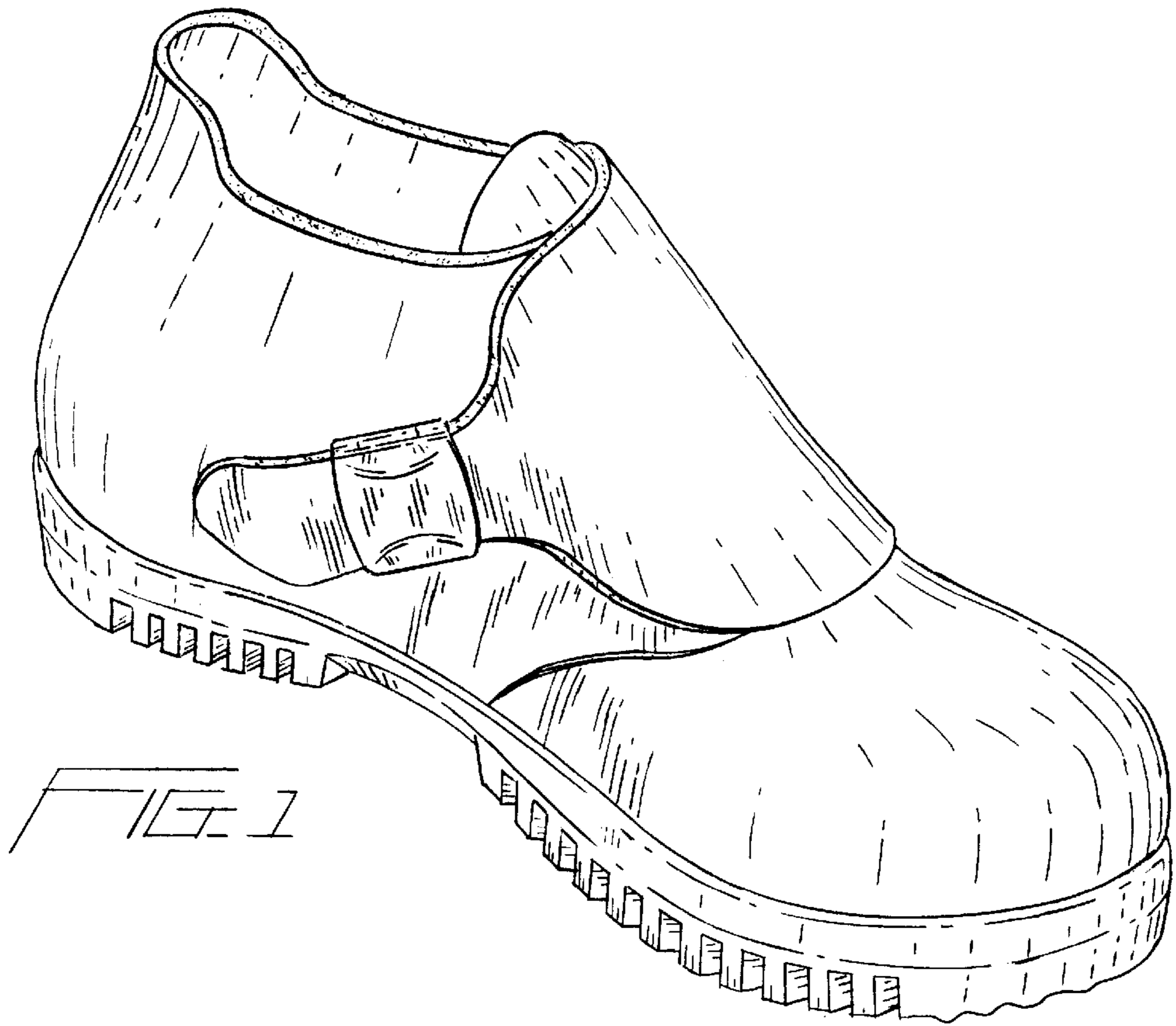
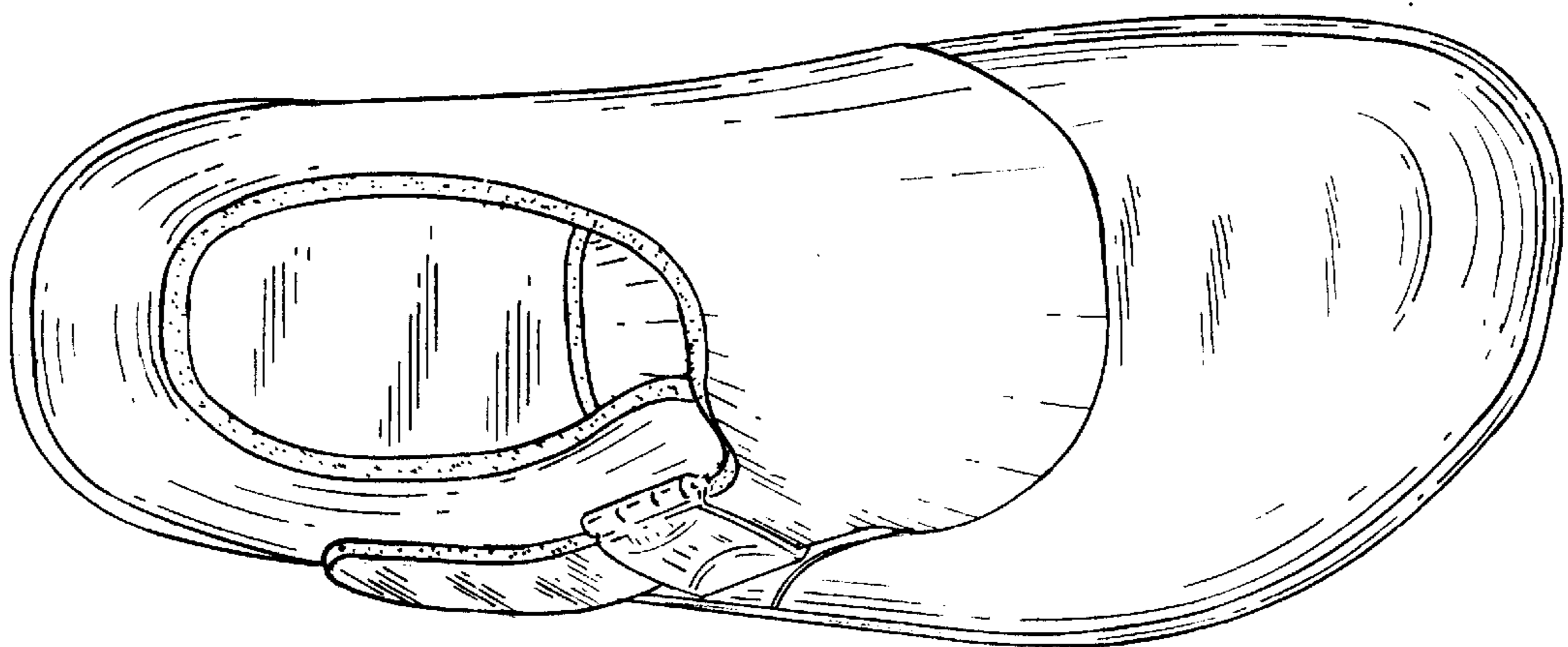

FIG. 1

FIG. 2



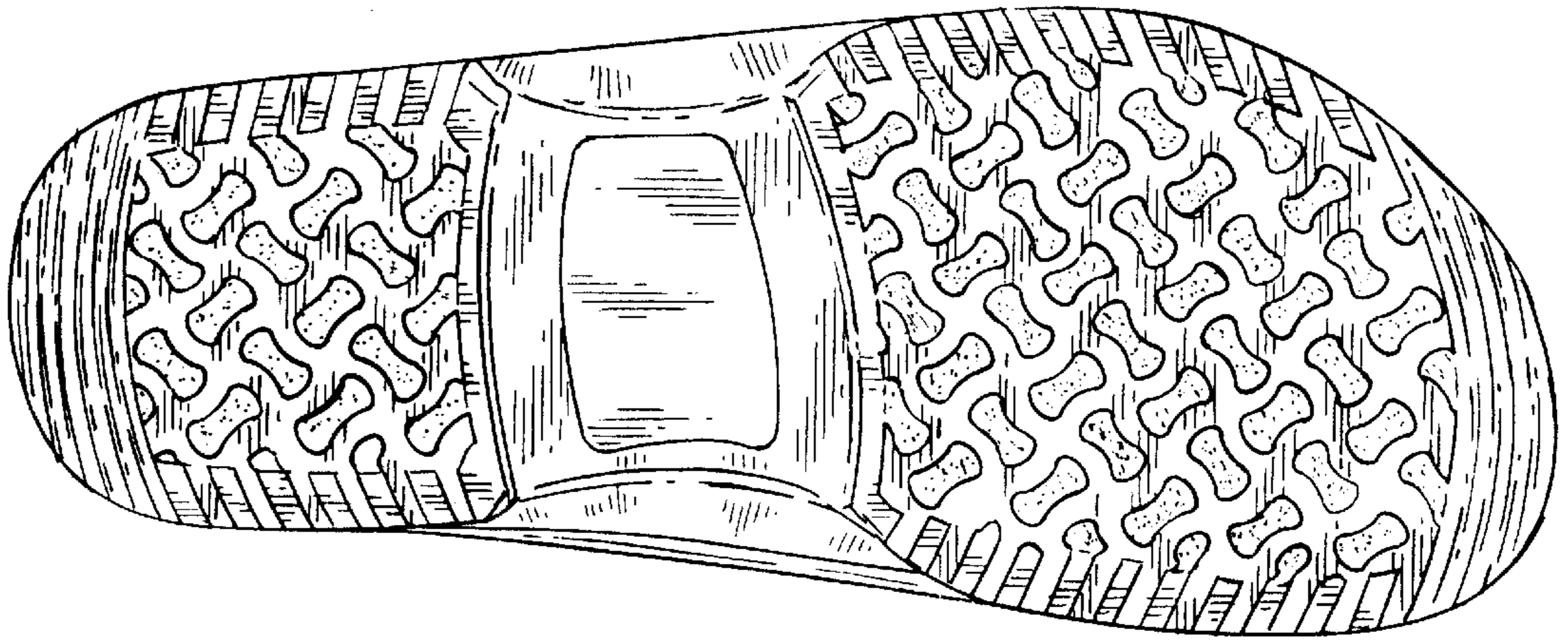

FIG. 3

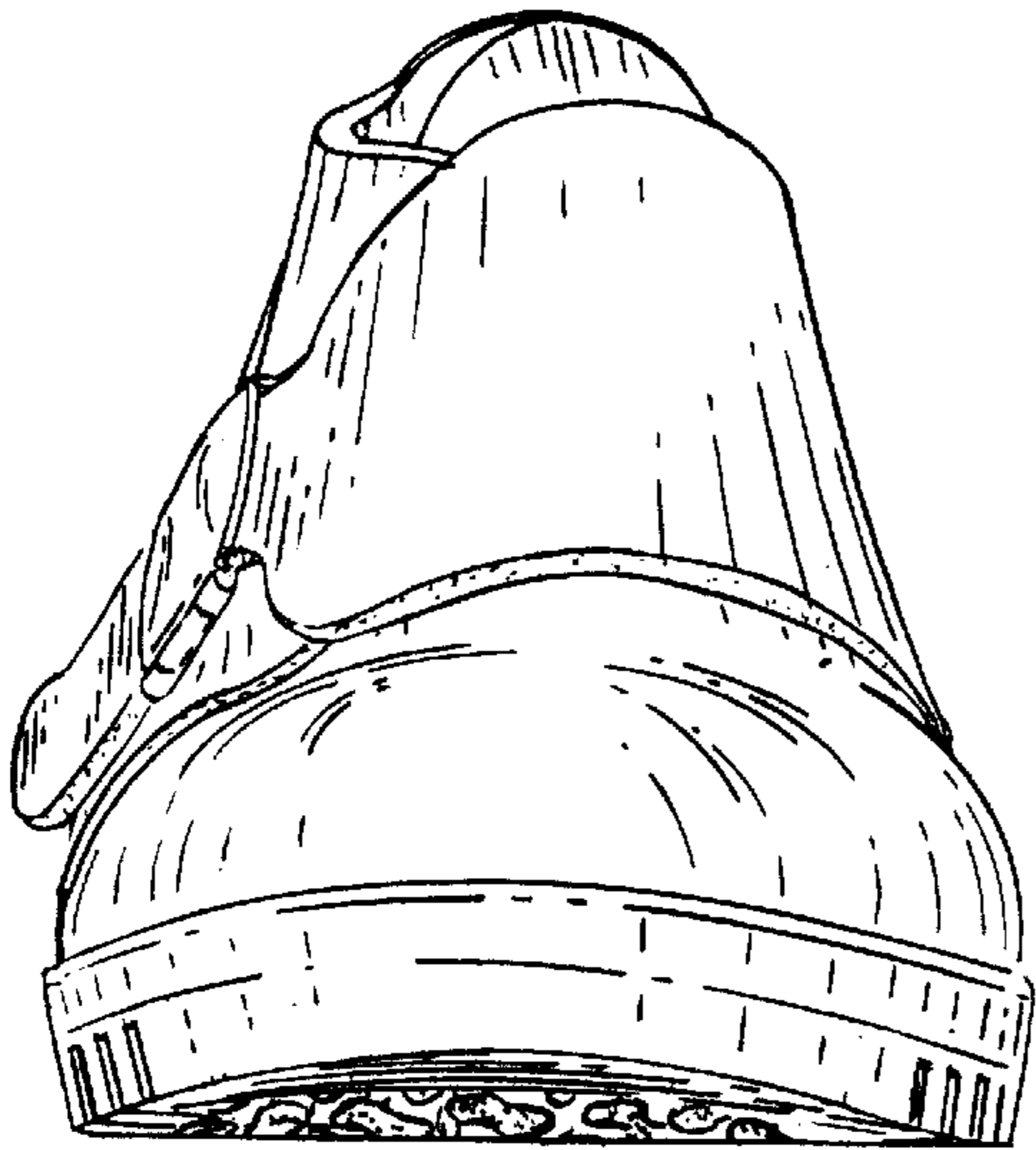
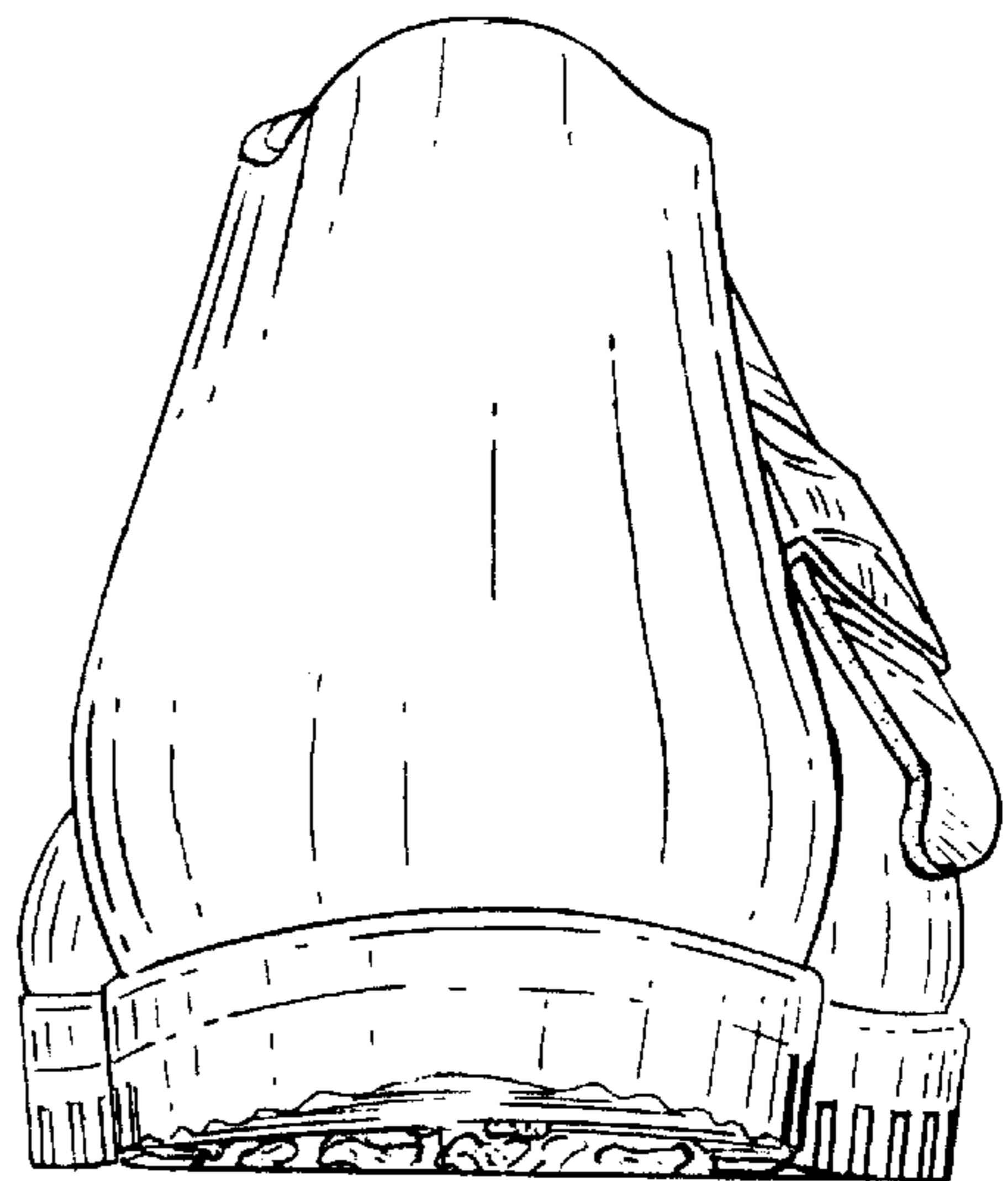

FIG. 4

FIG. 5



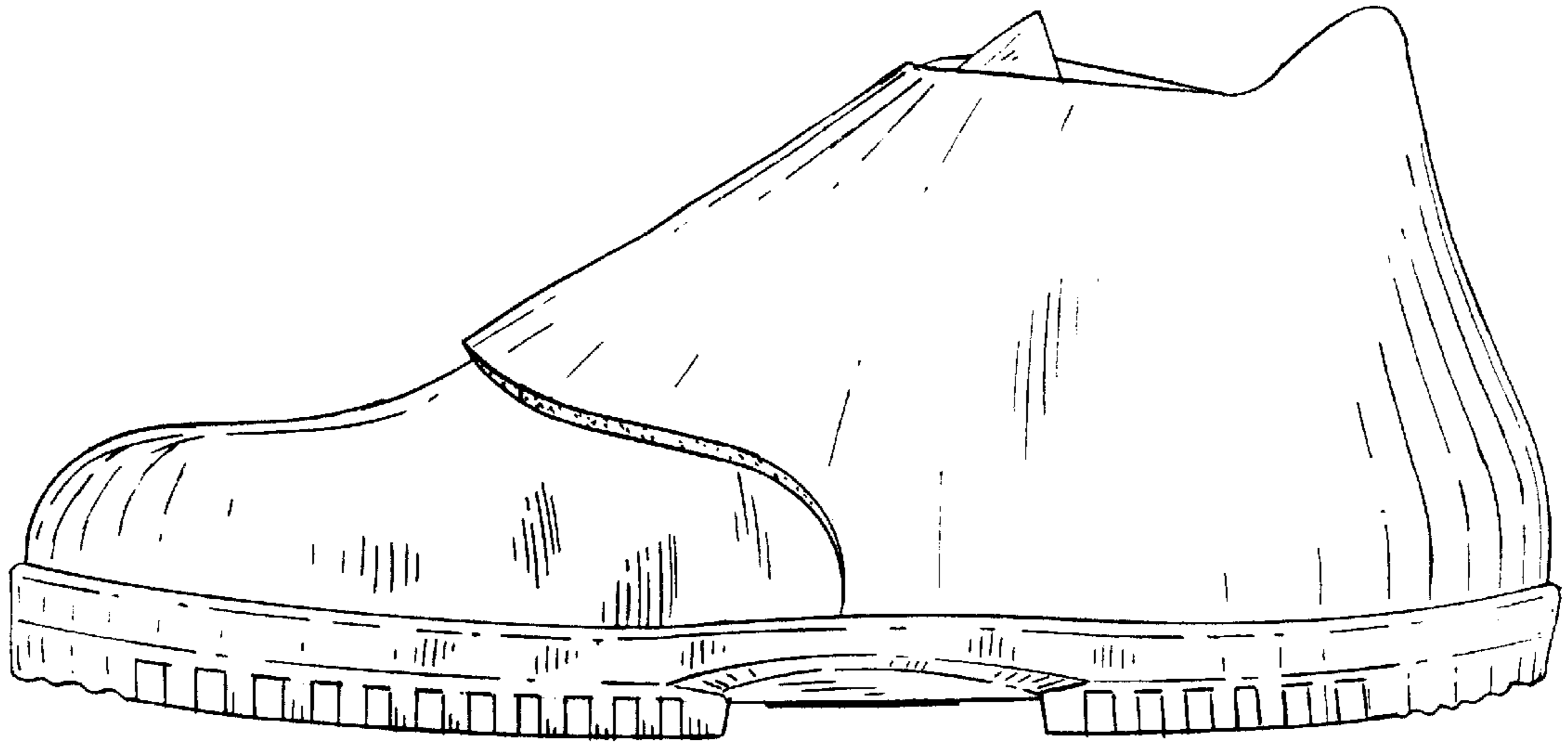

FIG. 6

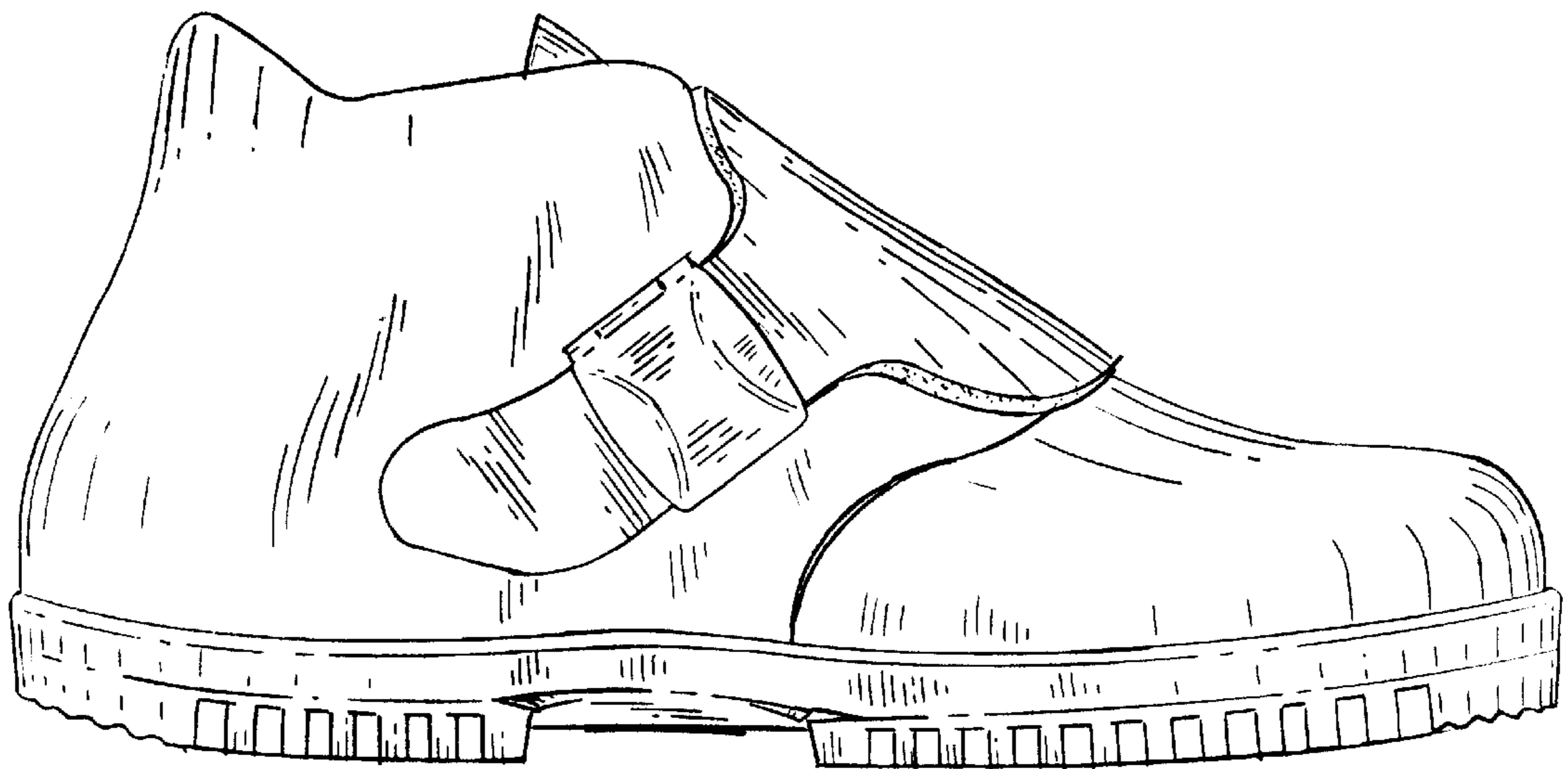

FIG. 7