



US00D420189S

# United States Patent [19]

Kleewein et al.

[11] Patent Number: Des. 420,189

[45] Date of Patent: \*\* Feb. 1, 2000

[54] ESCALATOR INCLUDING A STEP CHAIN

[75] Inventors: **Gerhard Kleewein**, Pressbaum; **Walter Thierer**, Vienna, both of Austria

[73] Assignee: **Inventio AG**, Hergiswil NW, Switzerland

[\*\*] Term: 14 Years

[21] Appl. No.: 29/089,300

[22] Filed: Jun. 12, 1998

[51] LOC (7) Cl. .... 12-05

[52] U.S. Cl. .... D34/30

[58] Field of Search ..... D34/30; 198/331, 198/335, 336, 338, 321

### [56] References Cited

#### U.S. PATENT DOCUMENTS

D. 327,558	6/1992	Giugiaro .	
D. 344,384	2/1994	Yamamoto et al. ....	D34/30
D. 348,756	7/1994	Barret et al. ....	D34/30
3,144,118	8/1964	Fabula .....	198/338
3,321,059	5/1967	Kroepel .....	198/338
3,989,133	11/1976	Courson et al. ....	198/335
4,798,274	1/1989	Saito .....	198/338 X
5,156,252	10/1992	Mello et al. ....	198/338
5,366,060	11/1994	Johnson et al. ....	198/338 X

#### FOREIGN PATENT DOCUMENTS

DM013112 3/1989 Hague Agreement .

DM029495 5/1994 Hague Agreement .  
DM034669 11/1995 Hague Agreement .  
DM042518 12/1997 Hague Agreement .

*Primary Examiner*—Susan J Lucas  
*Assistant Examiner*—Cynthia E. Ramirez  
*Attorney, Agent, or Firm*—MacMillan, Sobanski & Todd, LLC

### [57] CLAIM

The ornamental design for an escalator including a step chain, as shown and described.

### DESCRIPTION

FIG.1 is a left hand perspective view for an escalator including a step chain incorporating the design features of the present invention;

FIG. 2 is a front elevational view thereof;

FIG. 3 is a right side elevational view thereof, the left side is a mirror image;

FIG. 4 is a top plan view of the new design illustrated in FIGS. 1, 2, and 3;

FIG. 5 is a fragmentary left side elevational view of the bottom portion thereof generally along line 5—5 of FIG. 4;

FIG. 6 is a fragmentary perspective view of the lower portion of FIG. 4; and,

FIG. 7 is a top plan view of the portion illustrated in FIGS. 5 and 6.

1 Claim, 3 Drawing Sheets

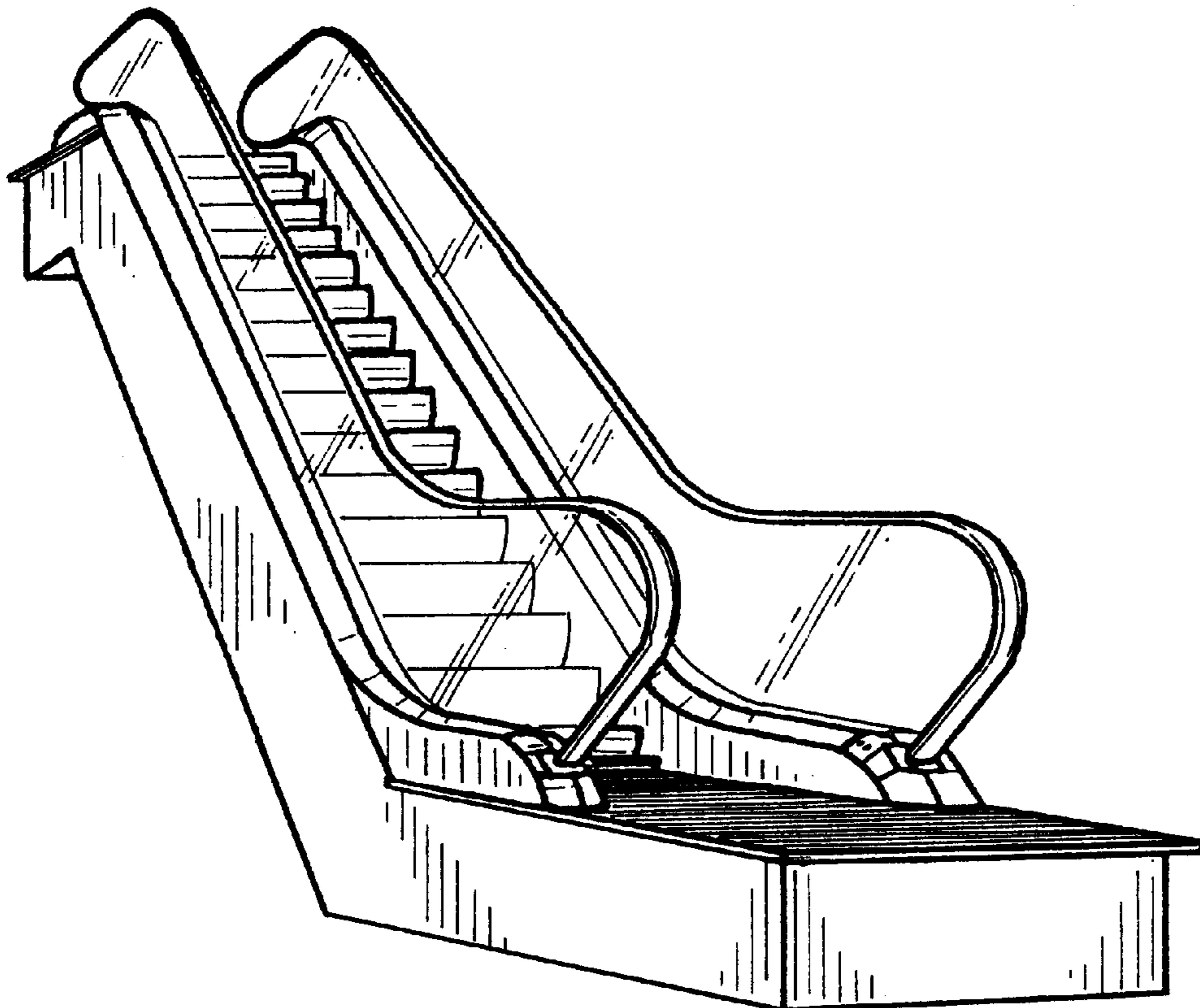

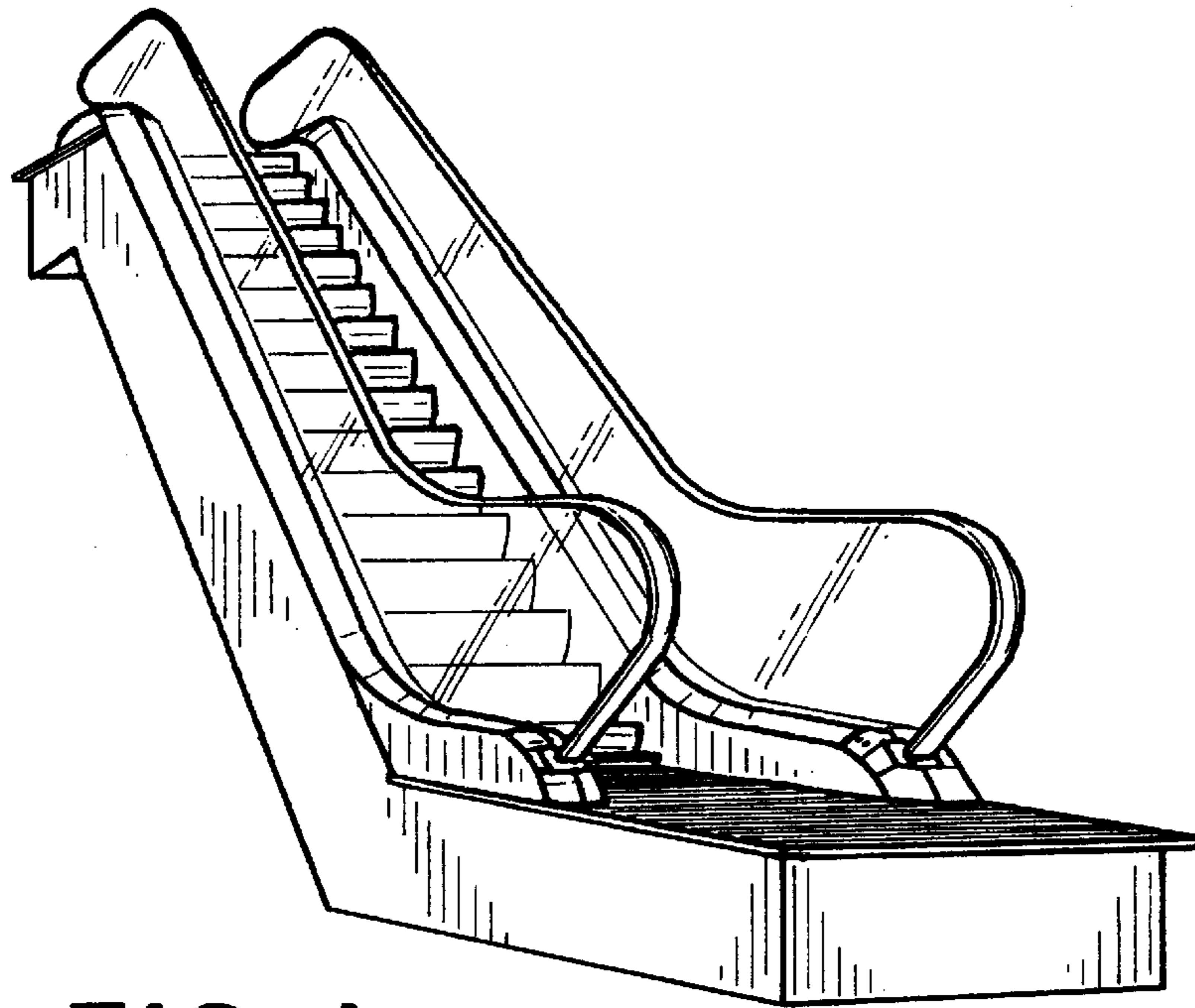

FIG. 1

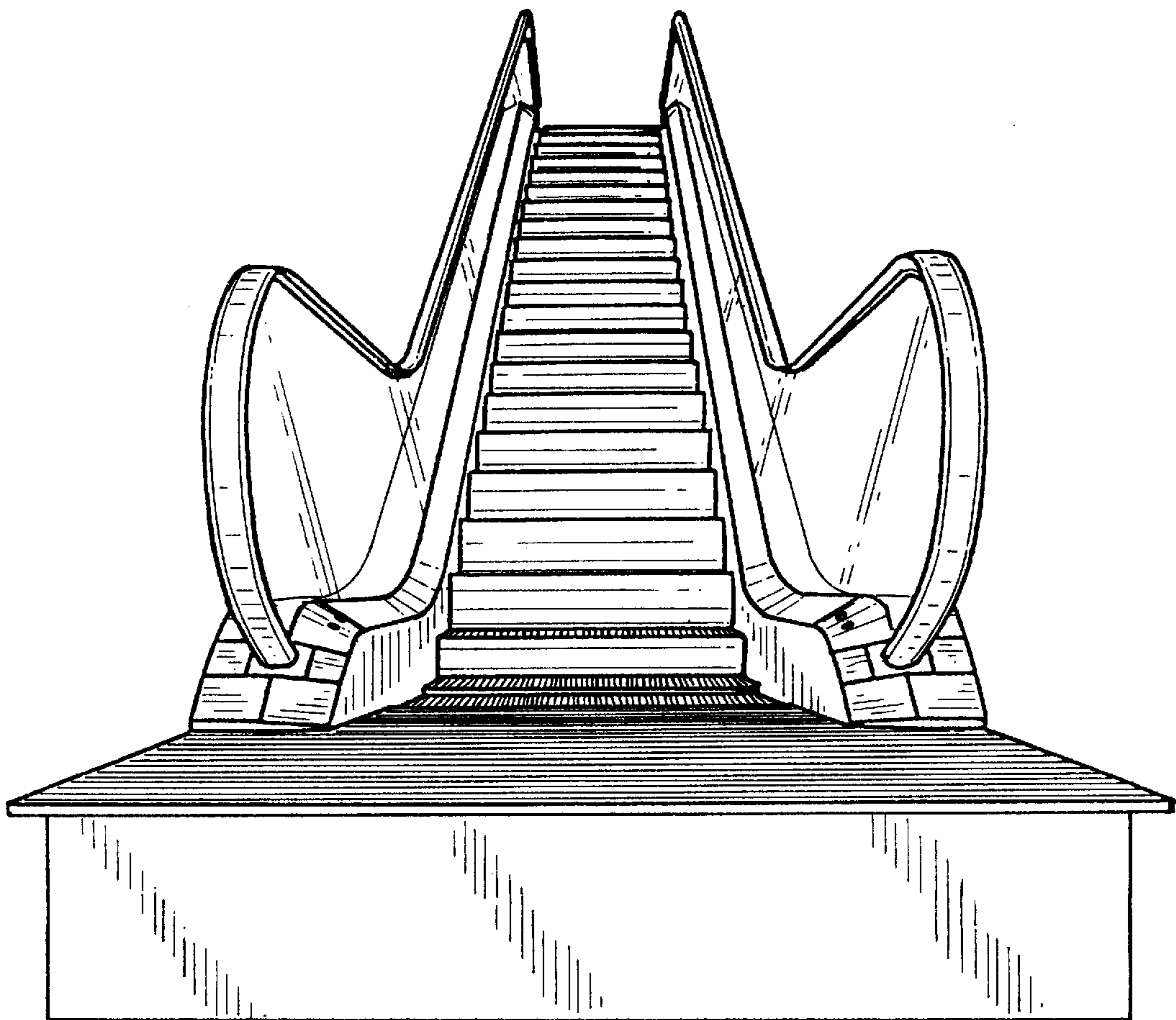

FIG. 2

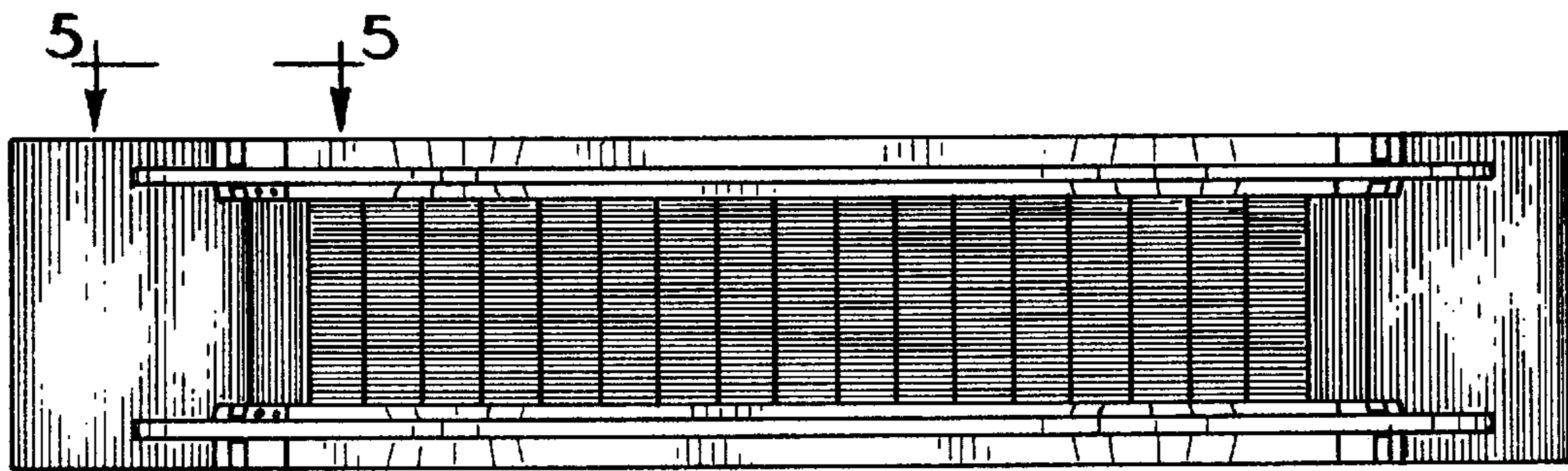
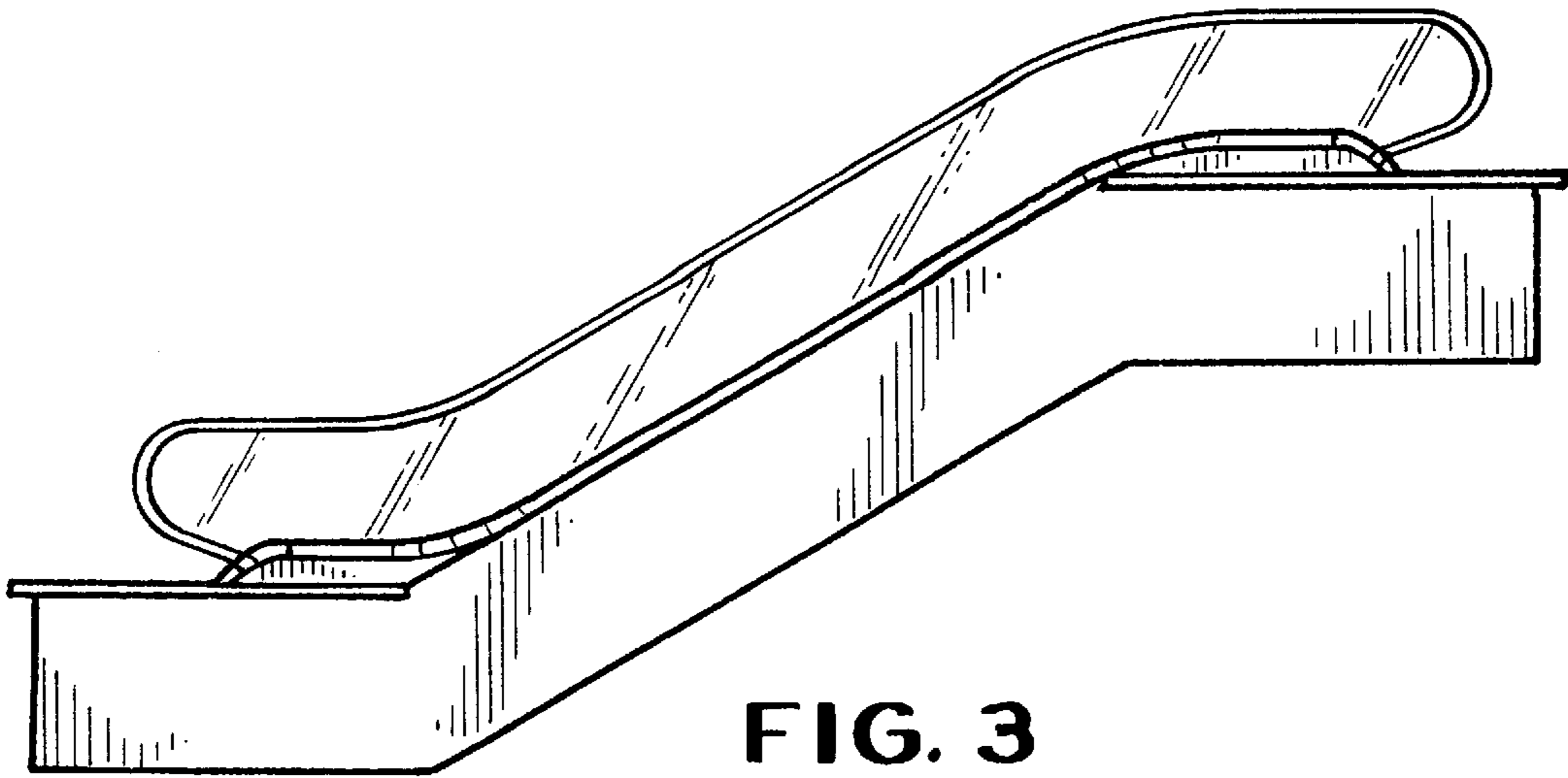

FIG. 4

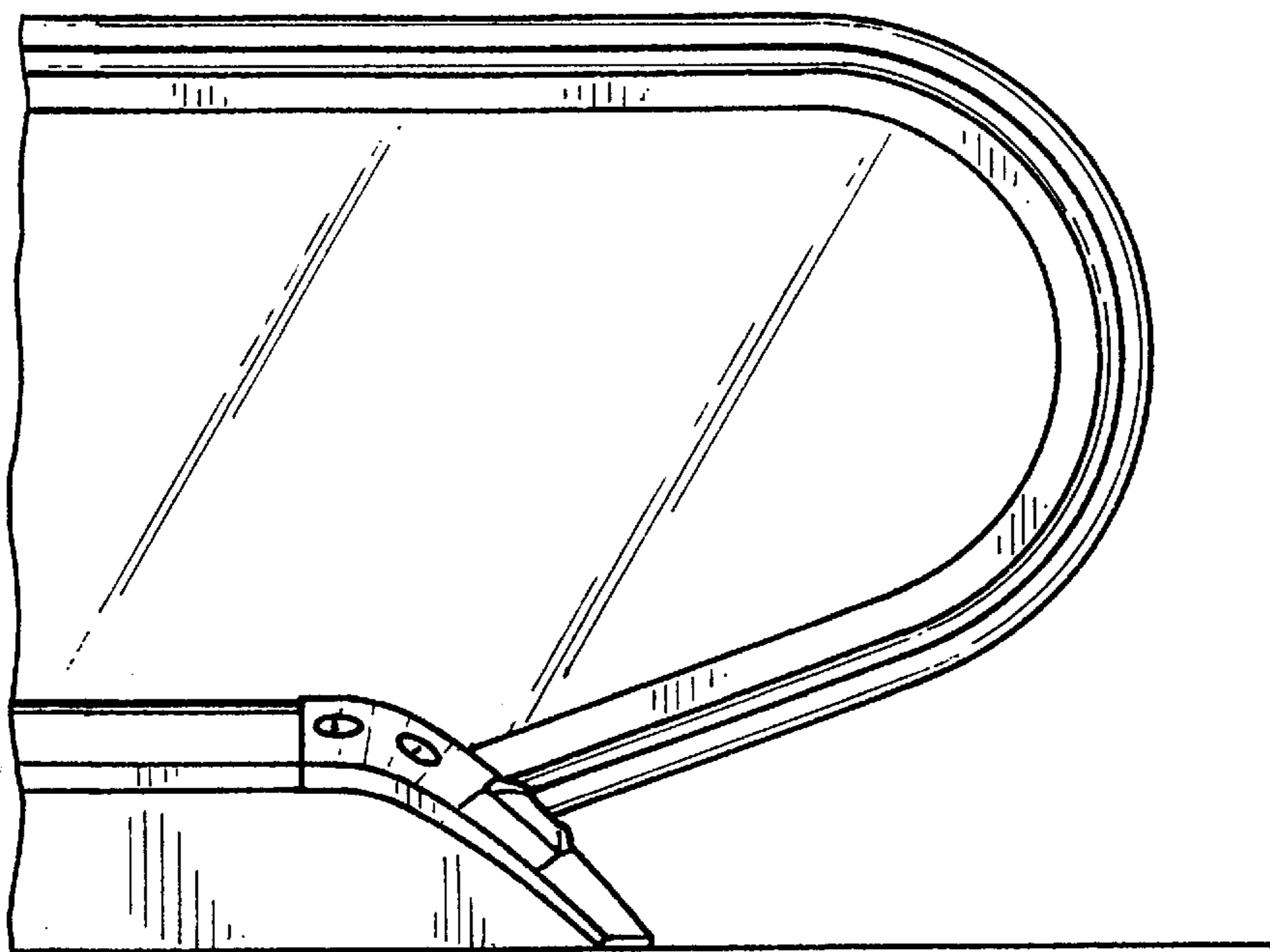
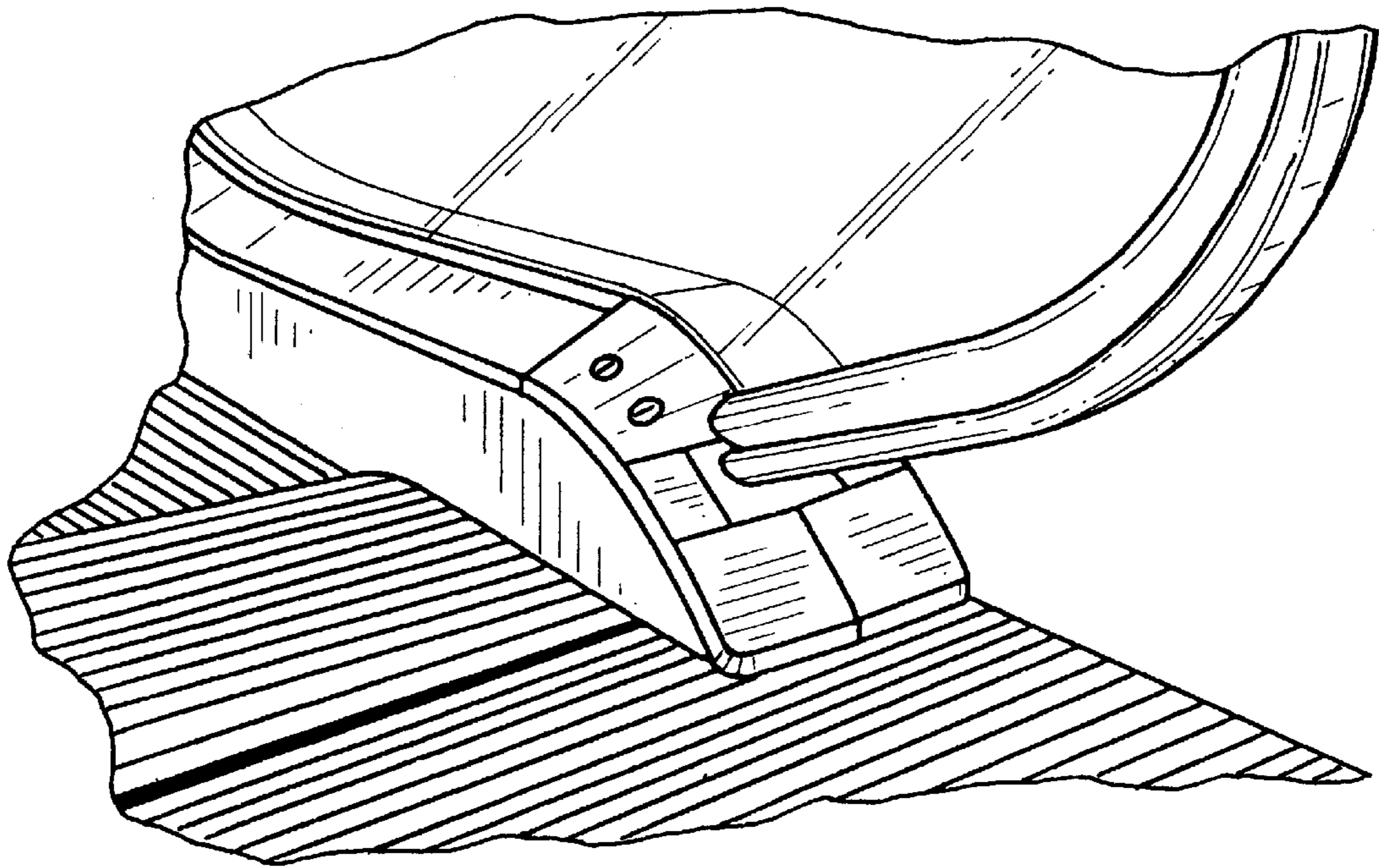
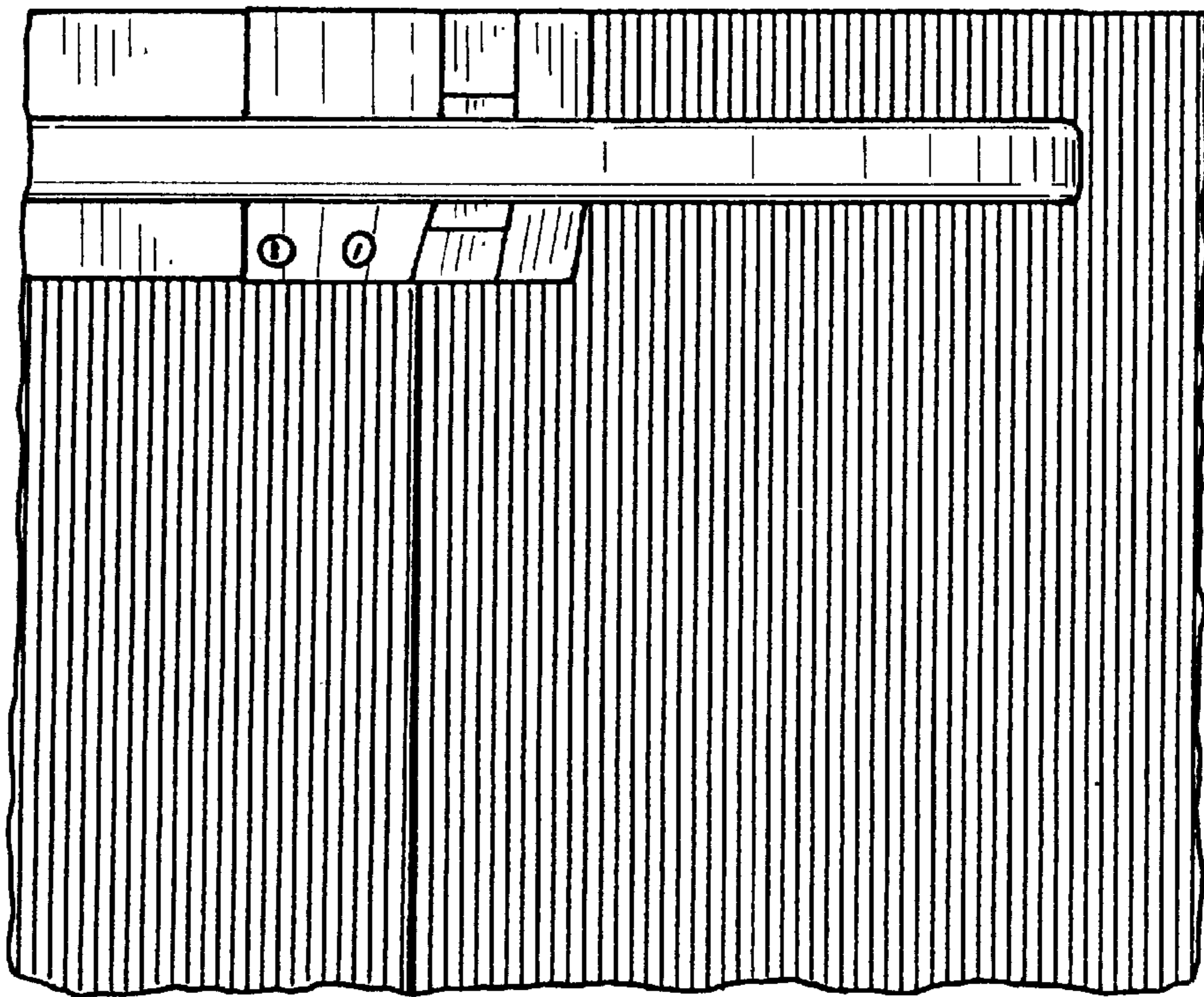

FIG. 5





**FIG. 6**



**FIG. 7**