



US00D420114S

United States Patent [19] Johnson

[11] **Patent Number: Des. 420,114**

[45] **Date of Patent: ** Feb. 1, 2000**

[54] **ILLUMINATED/ANIMATED ARTIFICIAL FIREPLACE**

D. 212,106 8/1968 Wharmby, Jr. D11/130.1
4,537,806 8/1985 Sherrard 362/806
4,966,793 10/1990 Covell 362/806

[76] Inventor: **Mia A. Johnson**, P.O. Box 2224,
Victorville, Calif. 92393-2224

Primary Examiner—Lisa Lichtenstein

[**] Term: **14 Years**

[57] **CLAIM**

[21] Appl. No.: **29/066,259**

The ornamental design for an illuminated/animated artificial fireplace, as shown and described.

[22] Filed: **Feb. 10, 1997**

DESCRIPTION

[51] **LOC (7) Cl.** **23-03**

[52] **U.S. Cl.** **D23/343**; D11/121; D20/10;
D26/25; D26/73

FIG. 1 is a top front perspective view of an illuminated/animated artificial fireplace showing my new design.

[58] **Field of Search** D23/345, 343,
D23/403; 126/512, 92 R; 431/125; 362/806,
811; 392/348; D11/130.1, 121; D20/10,
42; 40/409, 411; D26/25, 73

FIG. 2 is a rear view thereof.

FIG. 3 is a left side view thereof.

FIG. 4 is a right side view thereof; and,

FIG. 5 is a top plan view thereof.

[56] **References Cited**

The bottom of the design is flat and unornamented.

U.S. PATENT DOCUMENTS

D. 177,756 5/1956 Peterson et al. D11/130.1

1 Claim, 4 Drawing Sheets

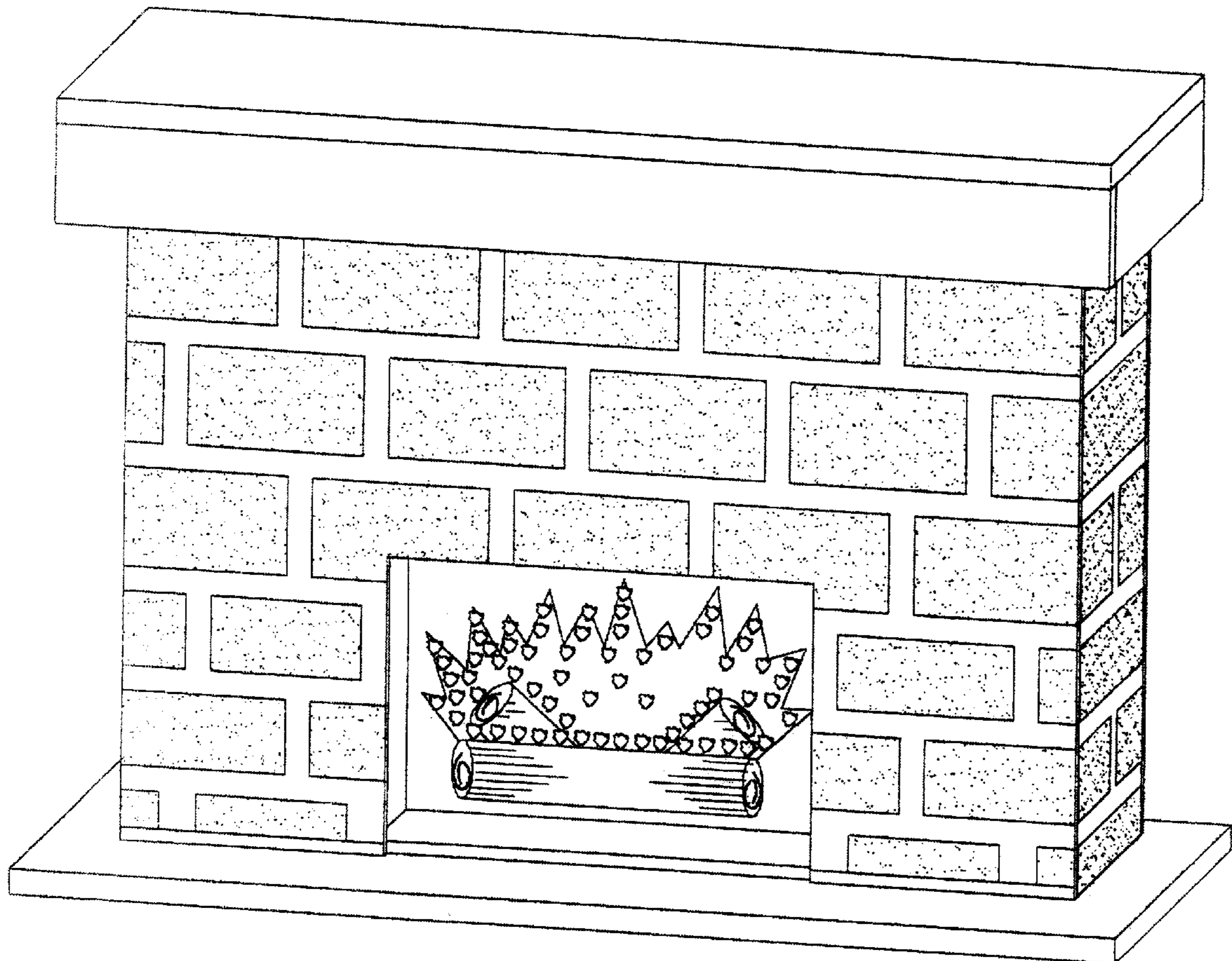

FIG. 1

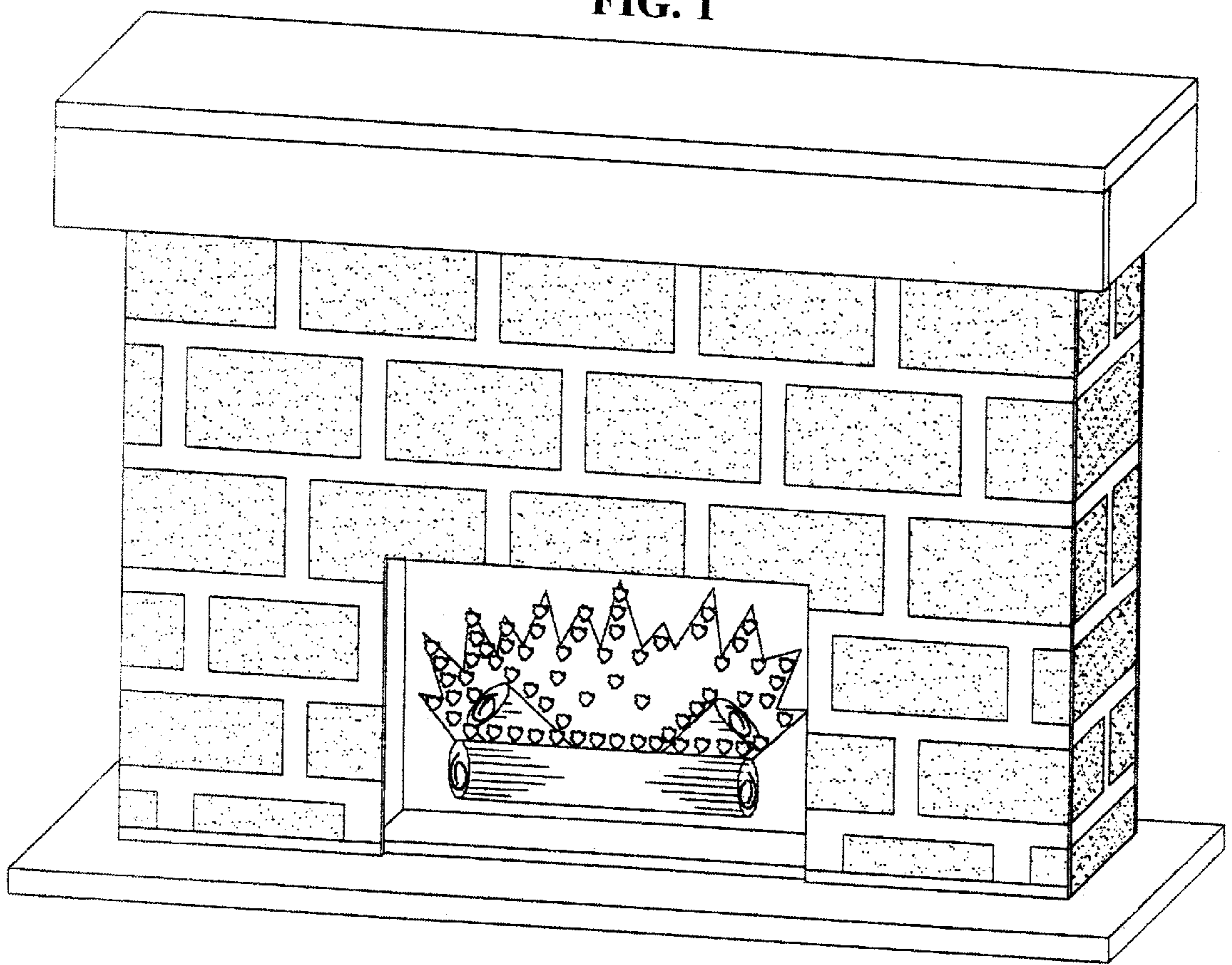
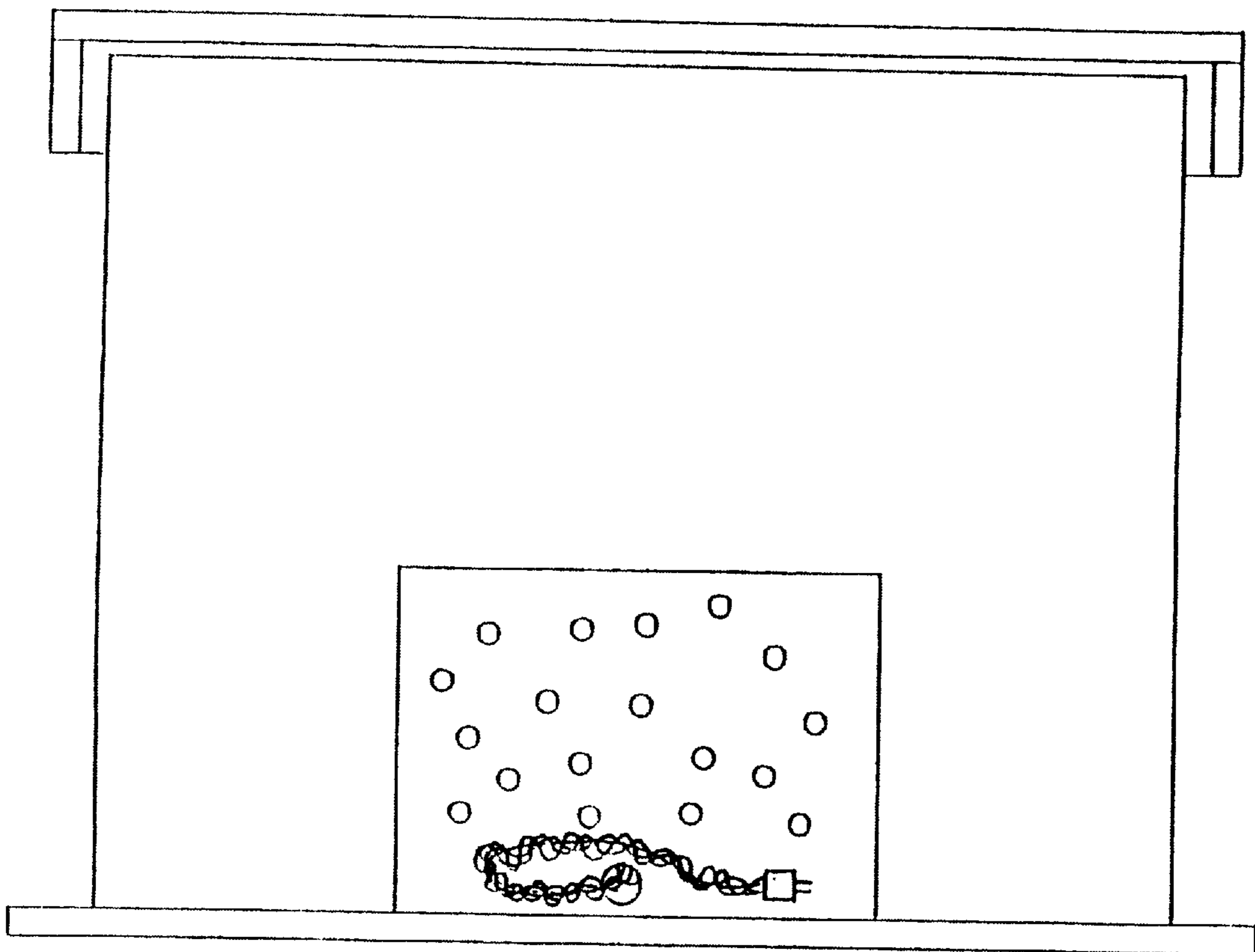

FIG. 2



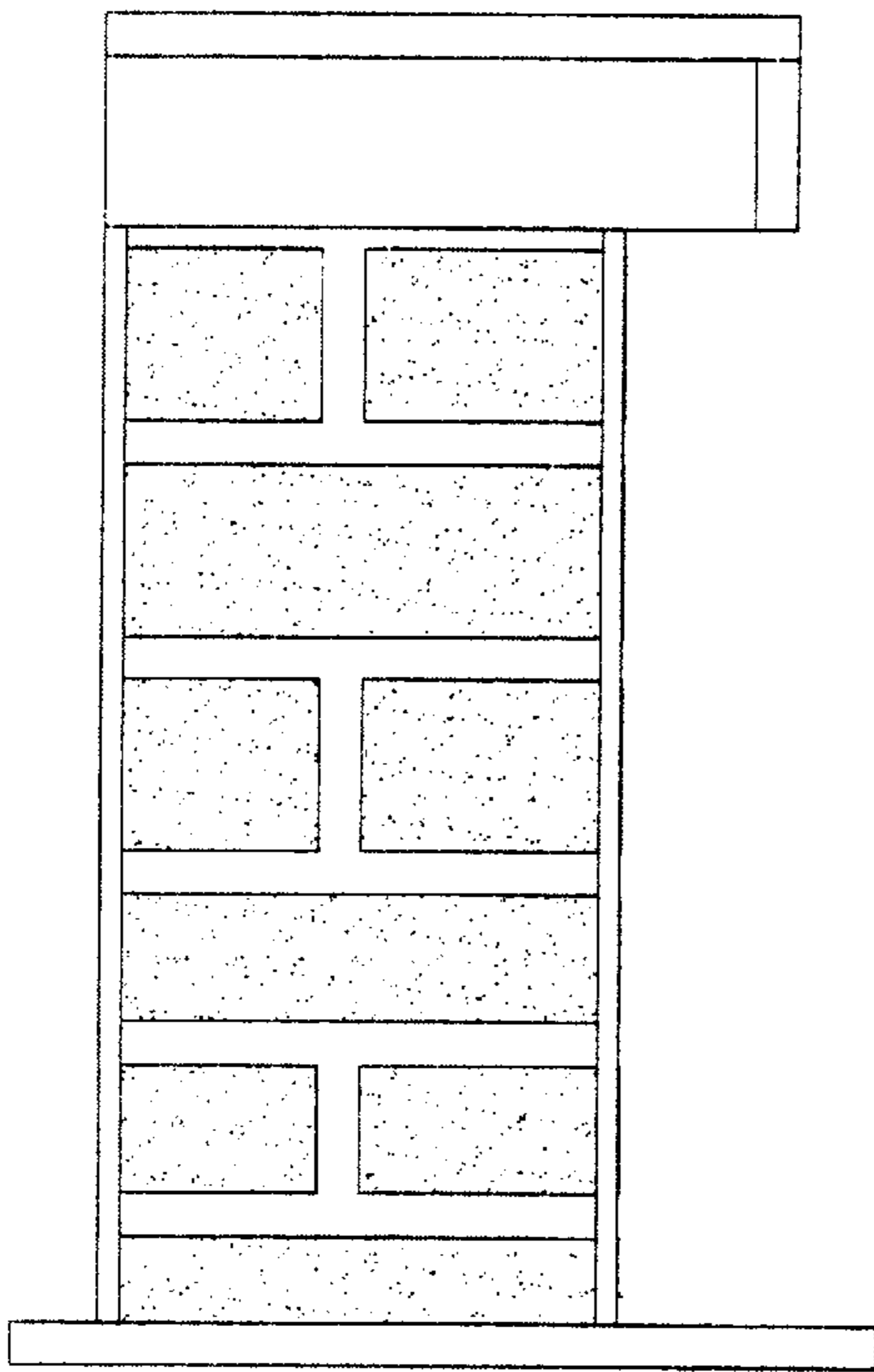

FIG. 3

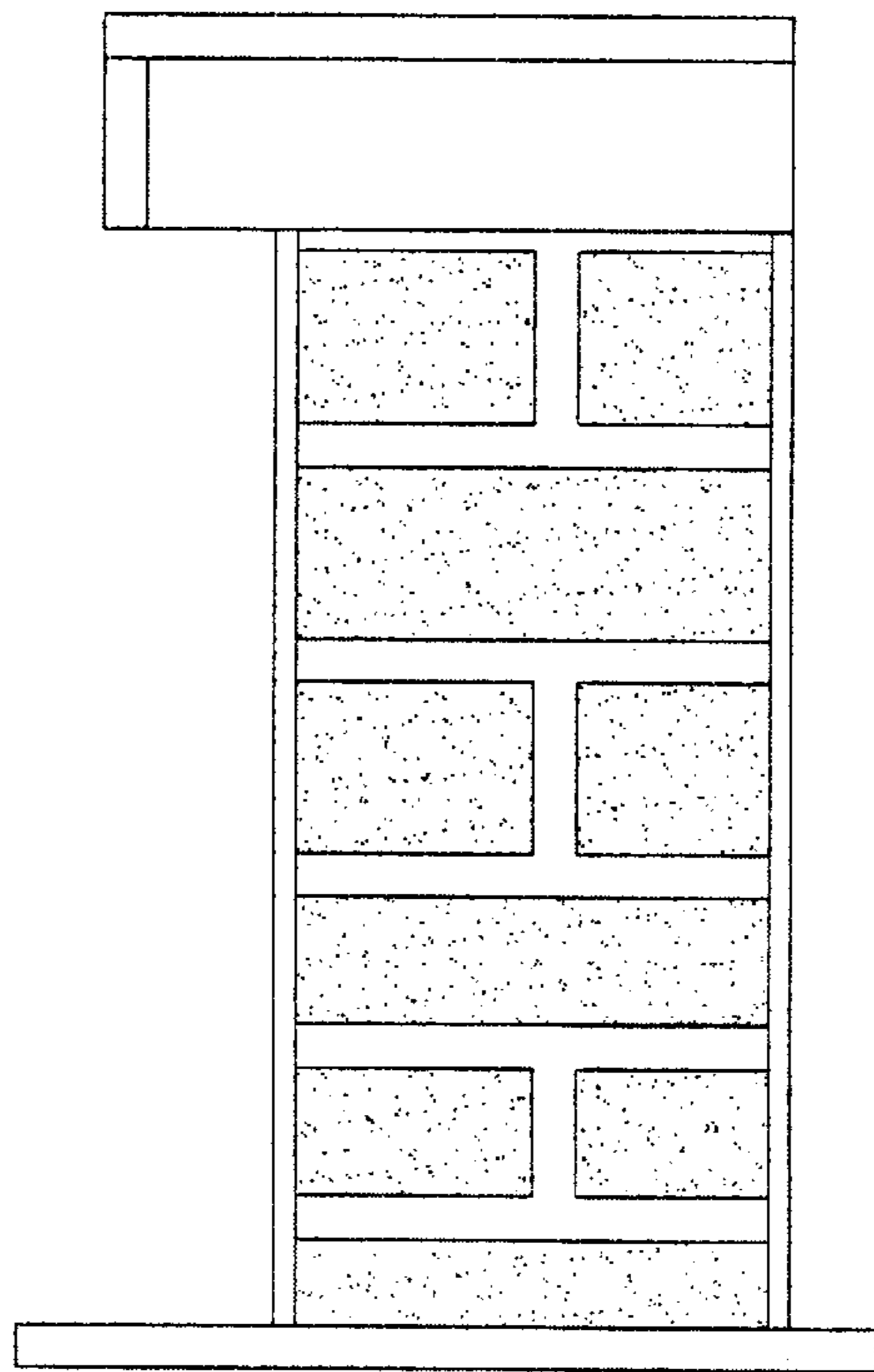

FIG. 4

FIG. 5

