



US00D420090S

# United States Patent [19] Troyer

[11] **Patent Number: Des. 420,090**

[45] **Date of Patent: \*\* Feb. 1, 2000**

[54] **FISHING LURE**

4,232,469 11/1980 Shiverdecker ..... 43/42.27

[76] Inventor: **Ronald Troyer**, 62 Andrea La.,  
Thornwood, N.Y. 10594

*Primary Examiner*—Louis S. Zarfes  
*Assistant Examiner*—Inga-Maria Hyttinen  
*Attorney, Agent, or Firm*—Oblon, Spivak, McClelland,  
Maier & Neustadt, P.C.

[\*\*] Term: **14 Years**

[21] Appl. No.: **29/098,527**

[57] **CLAIM**

[22] Filed: **Dec. 30, 1998**

The ornamental design for a fishing lure, as shown and described

[51] **LOC (7) Cl.** ..... **22-05**

[52] **U.S. Cl.** ..... **D22/132**

[58] **Field of Search** ..... D22/132, 128,  
D22/126; 43/42.32, 42.25, 42.27, 42.35,  
42.39

**DESCRIPTION**

FIG. 1 is a top, rear and right side perspective view of fishing lure embodying my new design;  
FIG. 2 is a top, front and left side perspective view thereof;  
FIG. 3 is a front elevational view thereof;  
FIG. 4 is a rear elevational view thereof;  
FIG. 5 is a top plan view thereof;  
FIG. 6 is a bottom plan view thereof;  
FIG. 7 is a right side elevational view thereof; and,  
FIG. 8 is left side elevational view thereof.

[56] **References Cited**

**U.S. PATENT DOCUMENTS**

D. 74,497	2/1928	Foster	.....	D22/128
D. 87,374	7/1932	Weber	.....	D22/128
D. 101,906	11/1936	Weaver	.....	D22/128
D. 152,242	1/1949	Dahm et al.	.....	D22/128
D. 340,503	10/1993	Lee	.....	D22/132

**1 Claim, 8 Drawing Sheets**



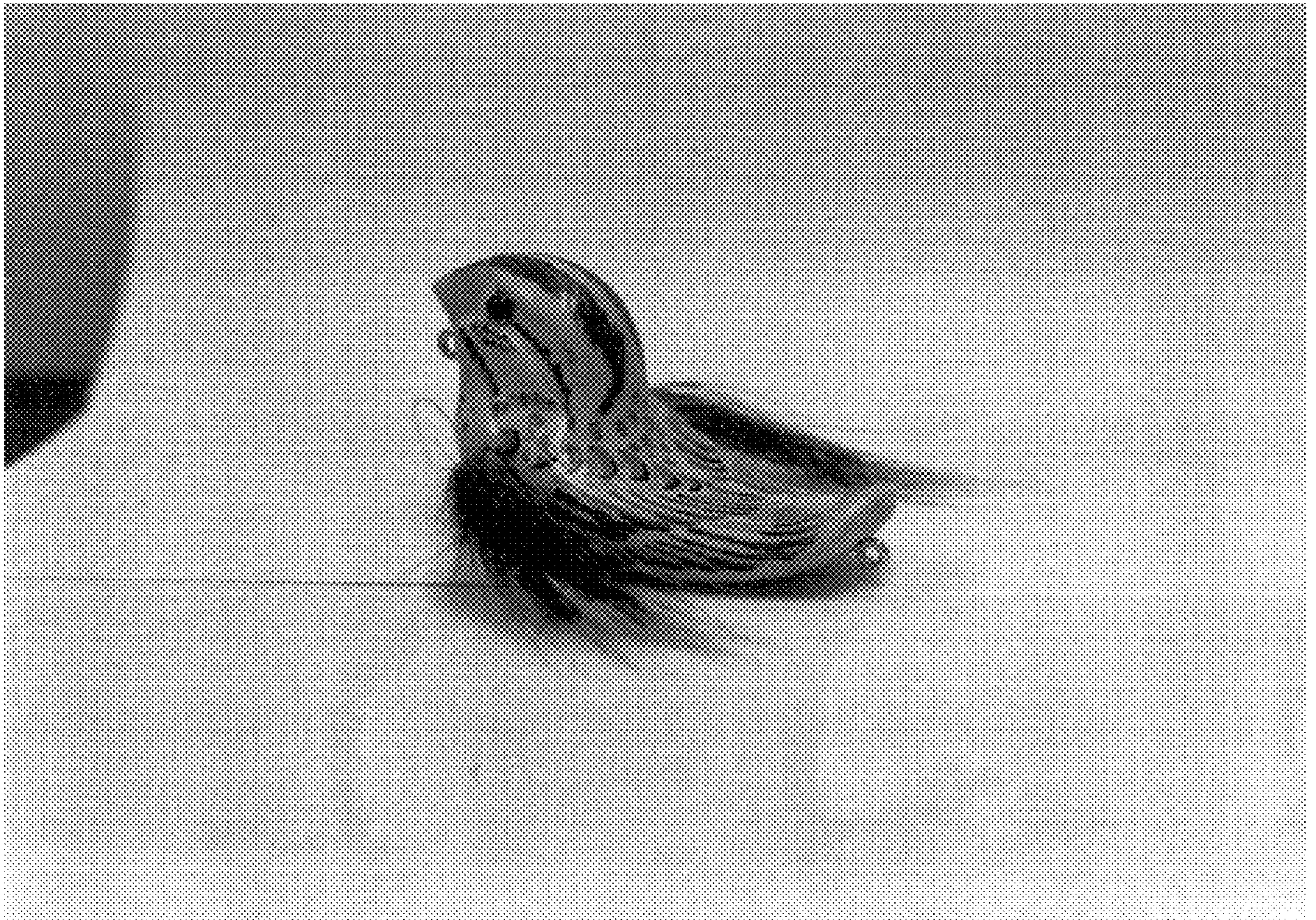

FIG 1

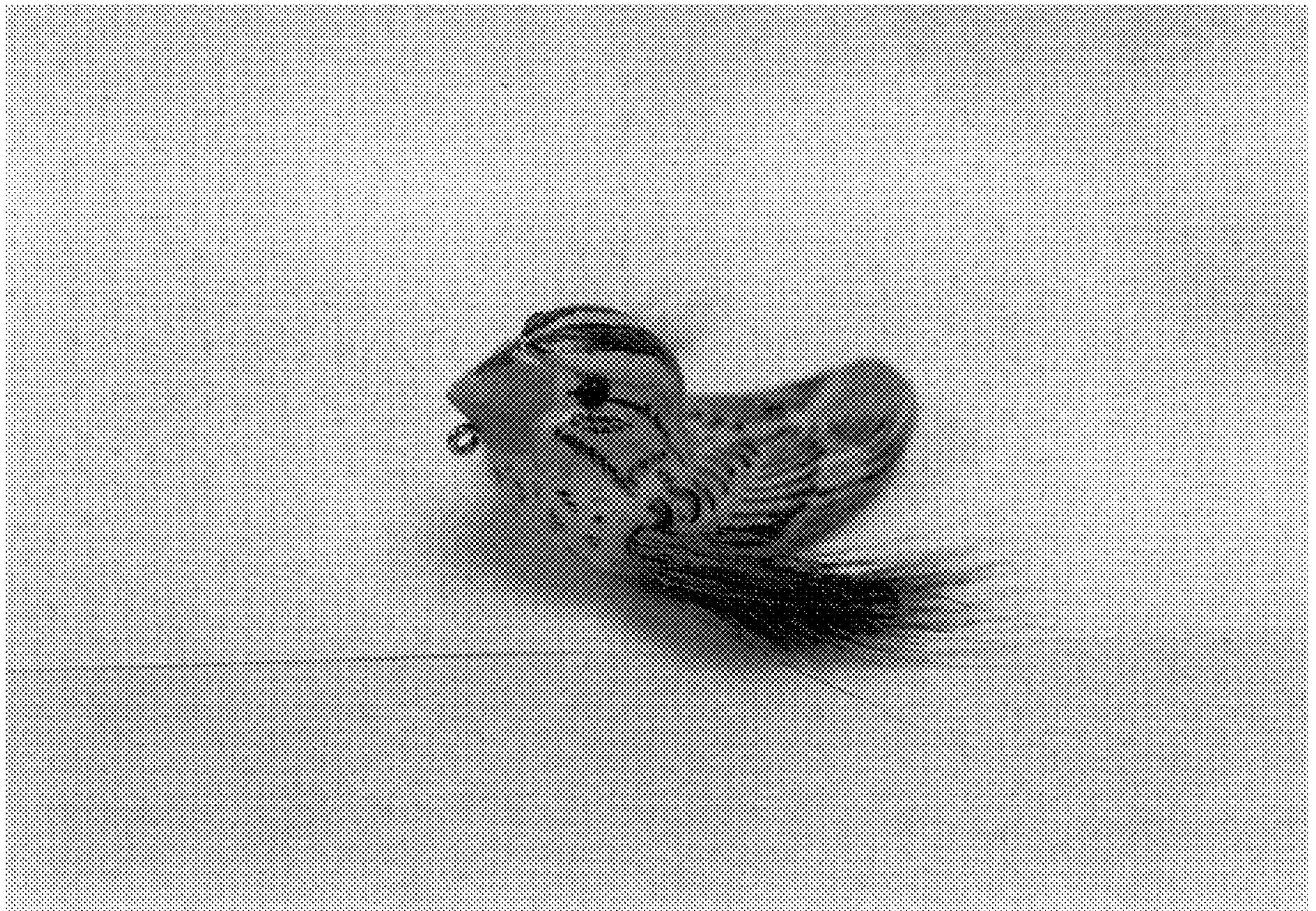

FIG 2

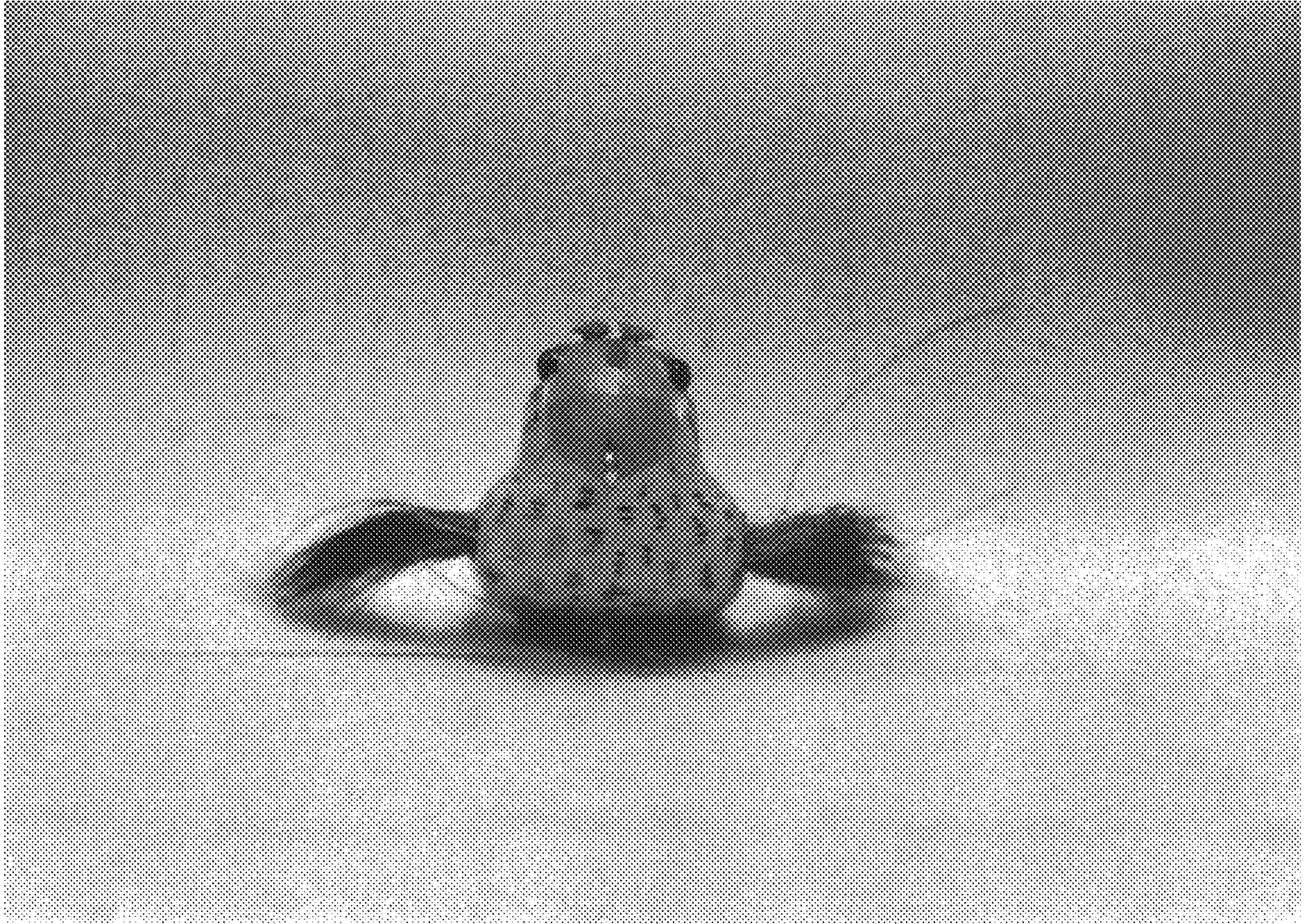

FIG 3

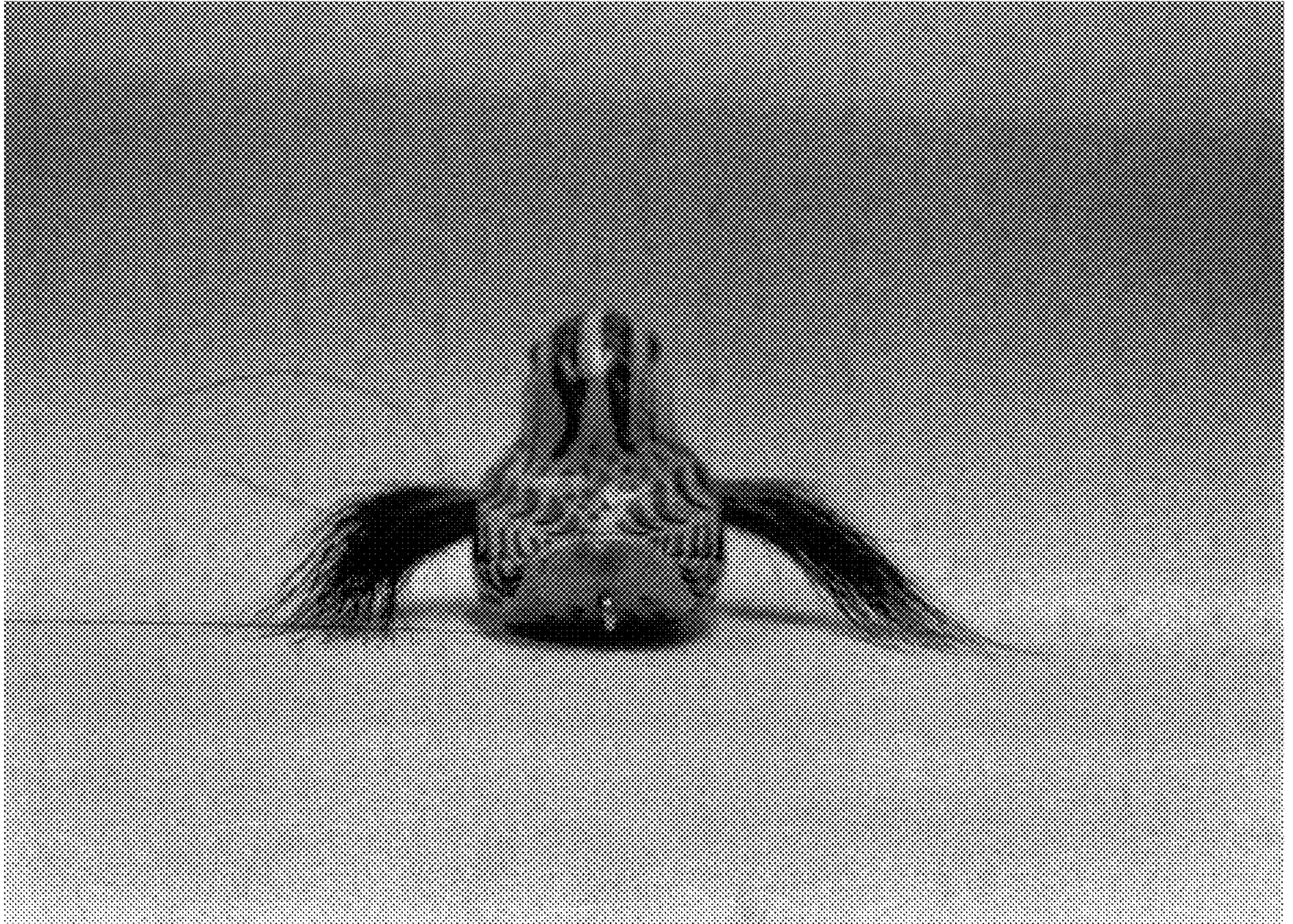

FIG 4

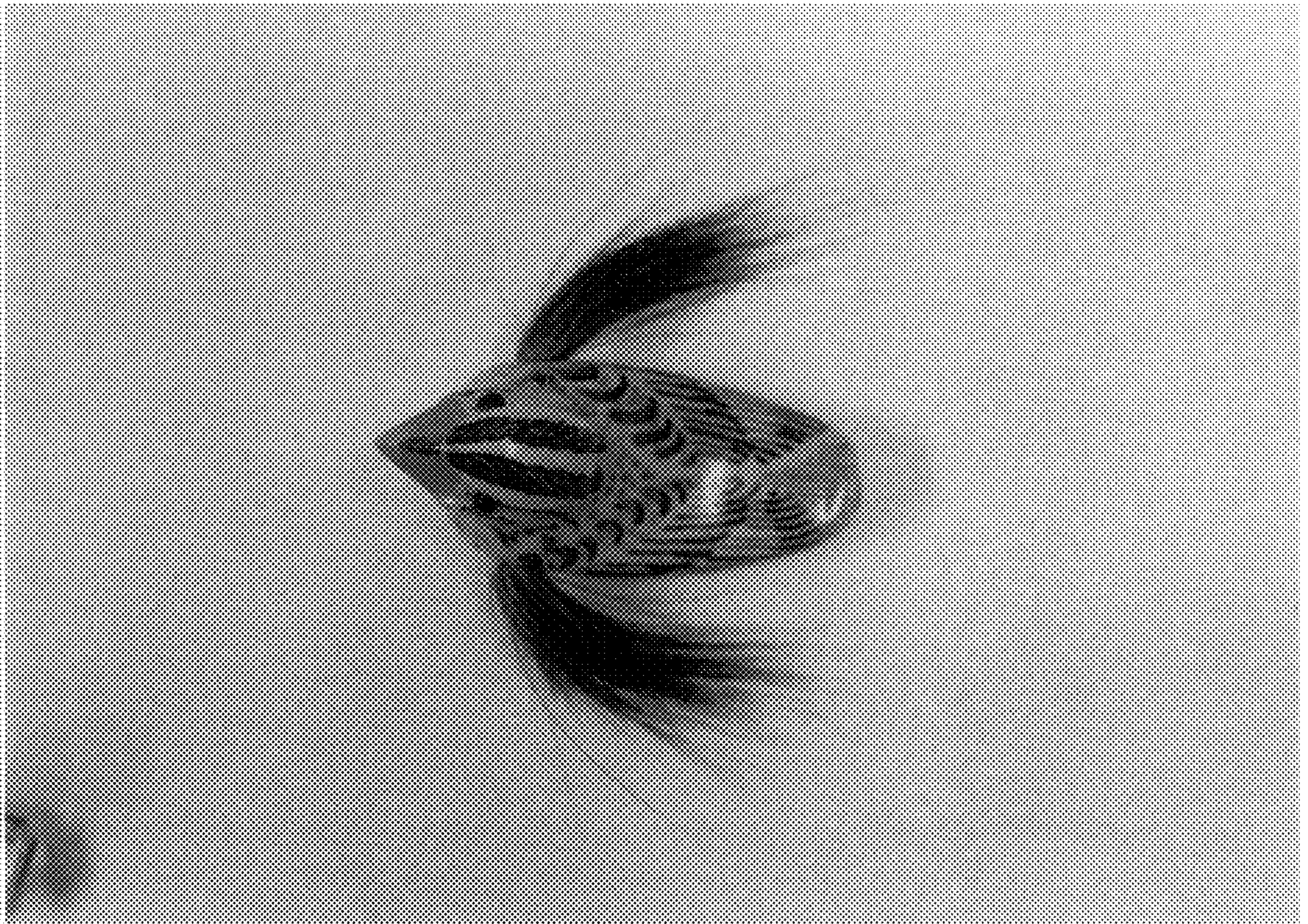

FIG 5

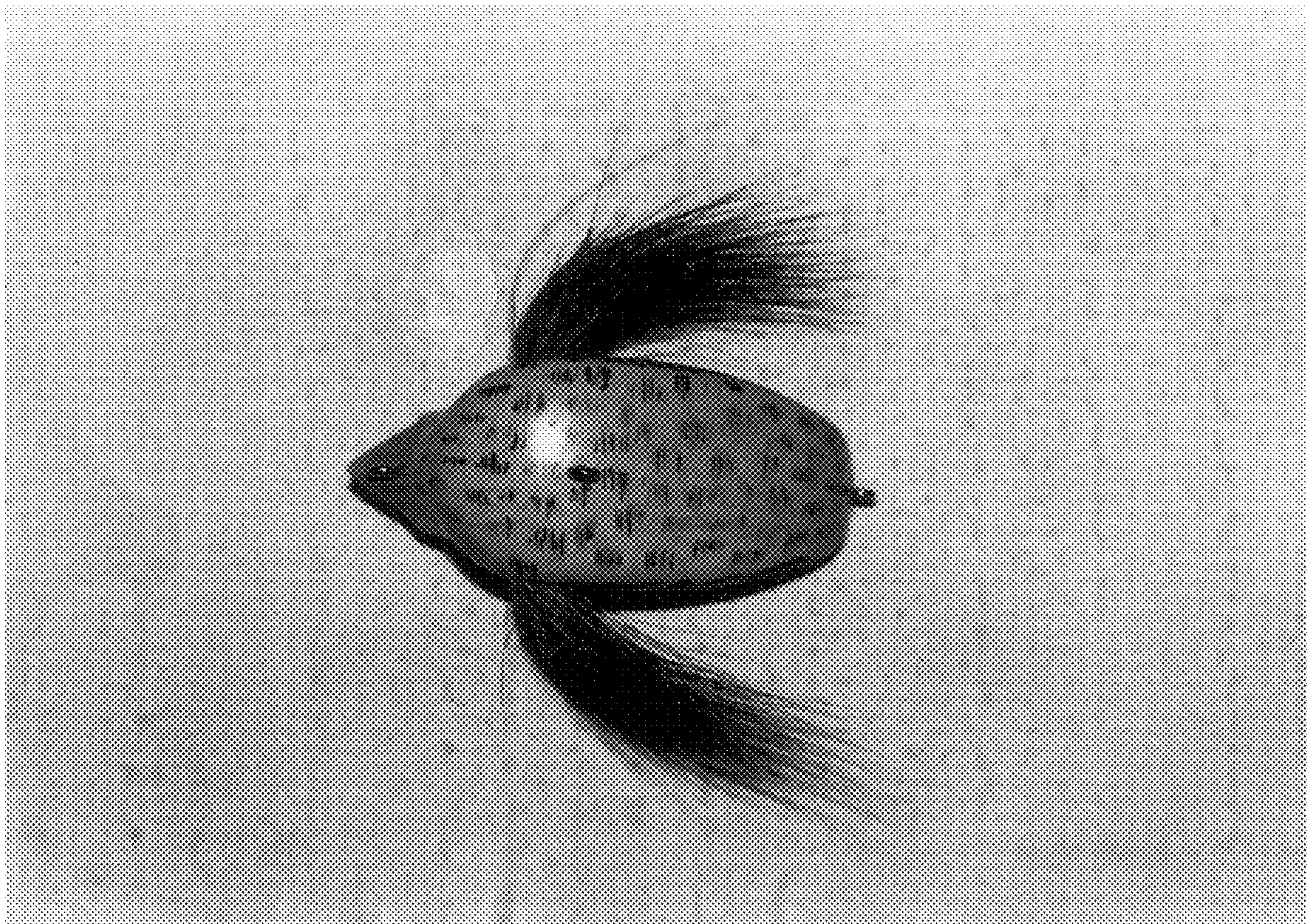

FIG 6

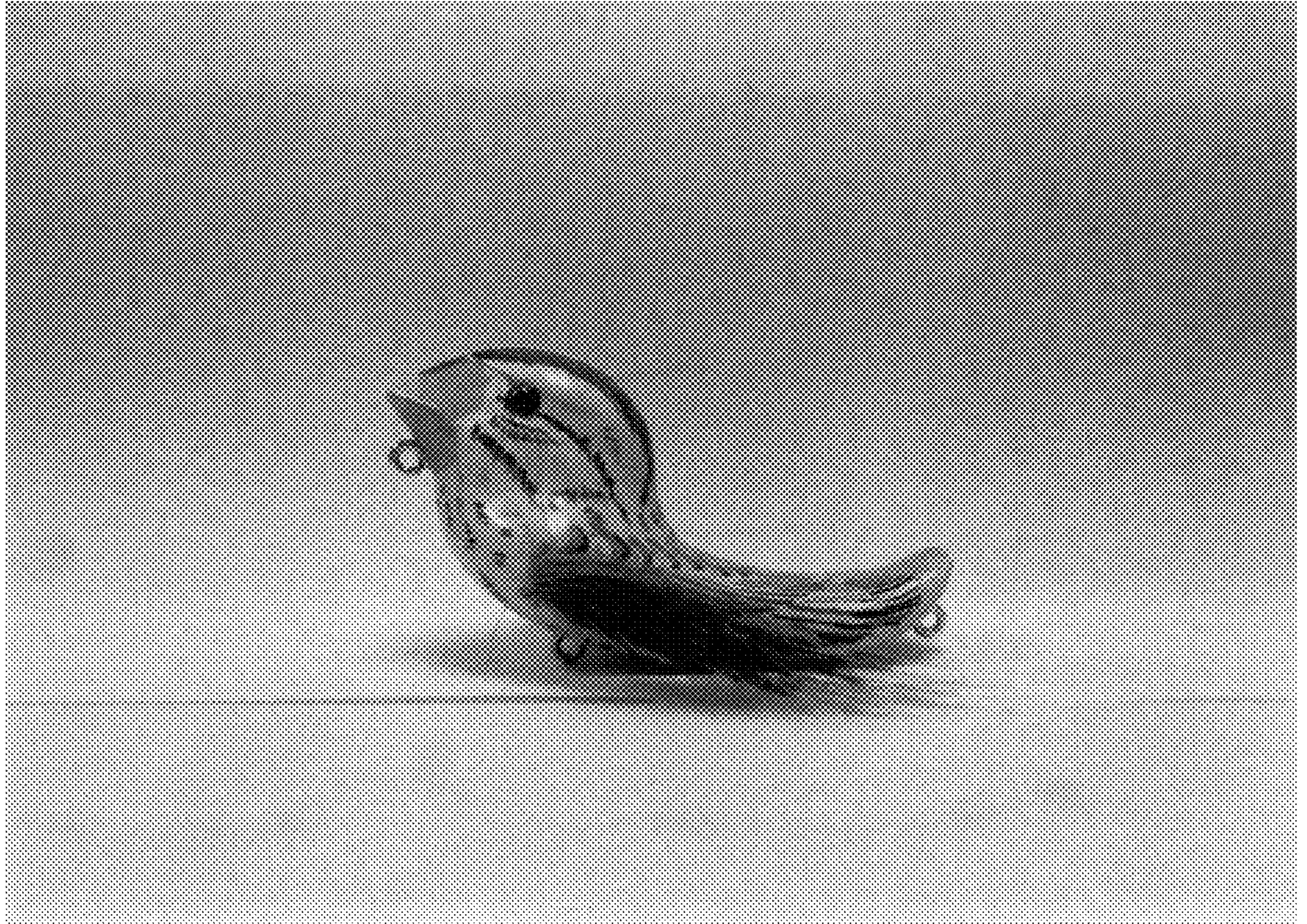

FIG 7



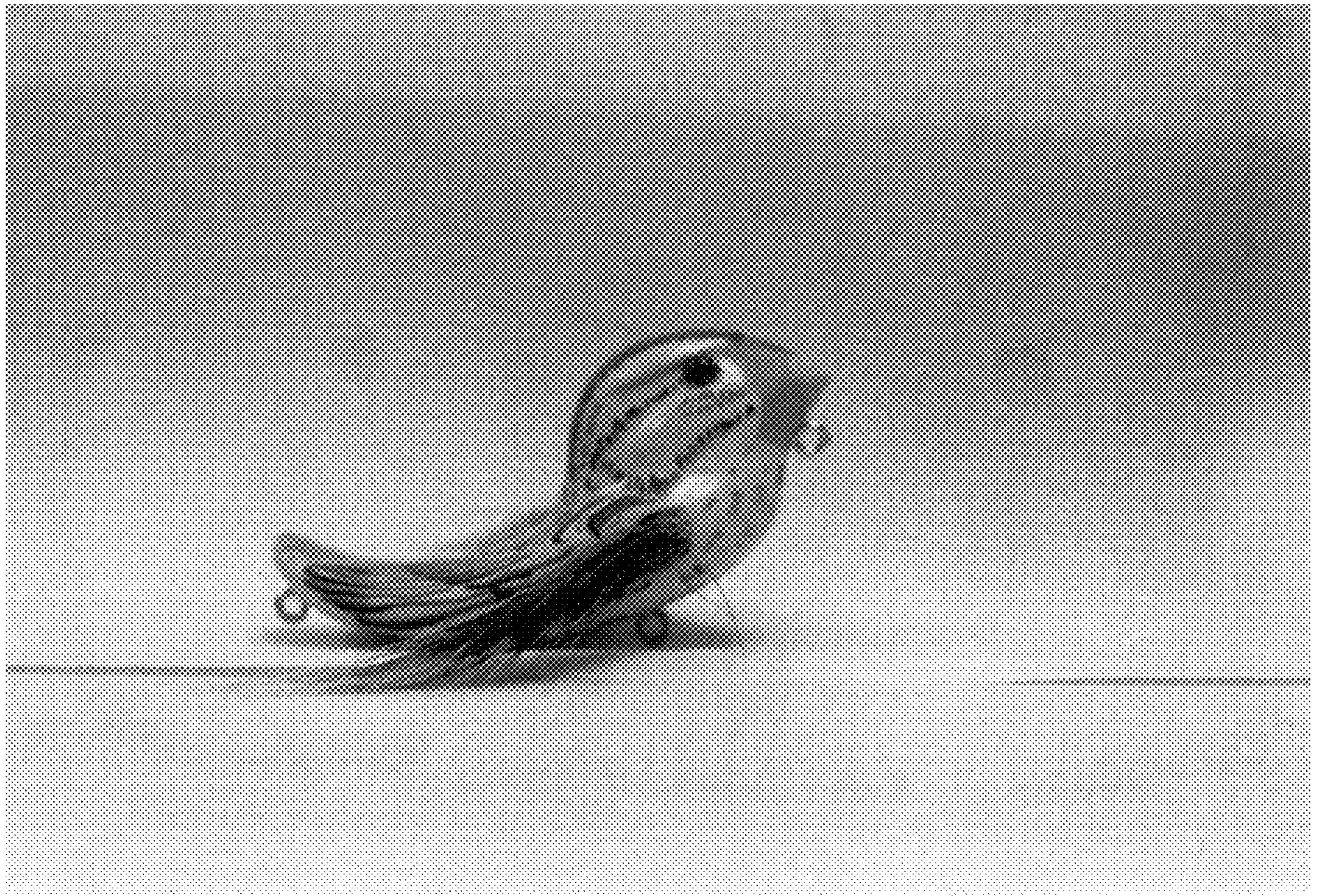

FIG 8