



US00D419930S

United States Patent [19]

Zöller et al.

[11] Patent Number: **Des. 419,930**

[45] Date of Patent: **** Feb. 1, 2000**

[54] **MOTORCYCLE TIRE**

D. 407,354 3/1999 Kronthaler D12/151

[75] Inventors: **Thomas Zöller**, München; **Franz Wimmer**, Jettenbach, both of Germany

OTHER PUBLICATIONS

Pirelli Dragon MTR01, MTR02, MTR01C & MTR02C Tires, Motorcyclist Magazine, p. 77, Jun. 1995.

[73] Assignee: **Metzeler Reifen GmbH**, Breuberg, Germany

Primary Examiner—Robert M. Spear
Attorney, Agent, or Firm—Finnegan, Henderson, Farabow, Garrett & Dunner, L.L.P.

[**] Term: **14 Years**

[21] Appl. No.: **29/098,753**

[57] CLAIM

The ornamental design for a motorcycle tire, as shown and described.

[22] Filed: **Jan. 5, 1999**

[30] Foreign Application Priority Data

Jul. 17, 1998 [DE] Germany M 4 98 07 331

DESCRIPTION

[51] **LOC (7) Cl.** **12-15**

FIG. 1 is a front elevational view of a motorcycle tire embodying our design, the rear elevational view being a mirror image thereof, it being understood that the tread pattern repeats uniformly throughout the circumference of the tire;

[52] **U.S. Cl.** **D12/151**

FIG. 2 is an enlarged fragmentary front elevational view of the motorcycle tire in FIG. 1;

[58] **Field of Search** D12/136-152;
152/209.1, 209.8, 209.9, 209.11, 209.13,
209.16, 209.28, 901, 902, 903

FIG. 3 is a perspective view of the motorcycle tire in FIG. 1; and,

[56] References Cited

U.S. PATENT DOCUMENTS

- D. 345,132 3/1994 Kuramochi et al. D12/146
- D. 346,992 5/1994 Haas et al. D12/147
- D. 347,414 5/1994 Haas et al. D12/151
- D. 399,801 10/1998 Kronthaler D12/151

FIG. 4 is a right elevational view of the motorcycle tire in FIG. 1, the left elevational view being a mirror image thereof.

1 Claim, 2 Drawing Sheets



FIG. 1

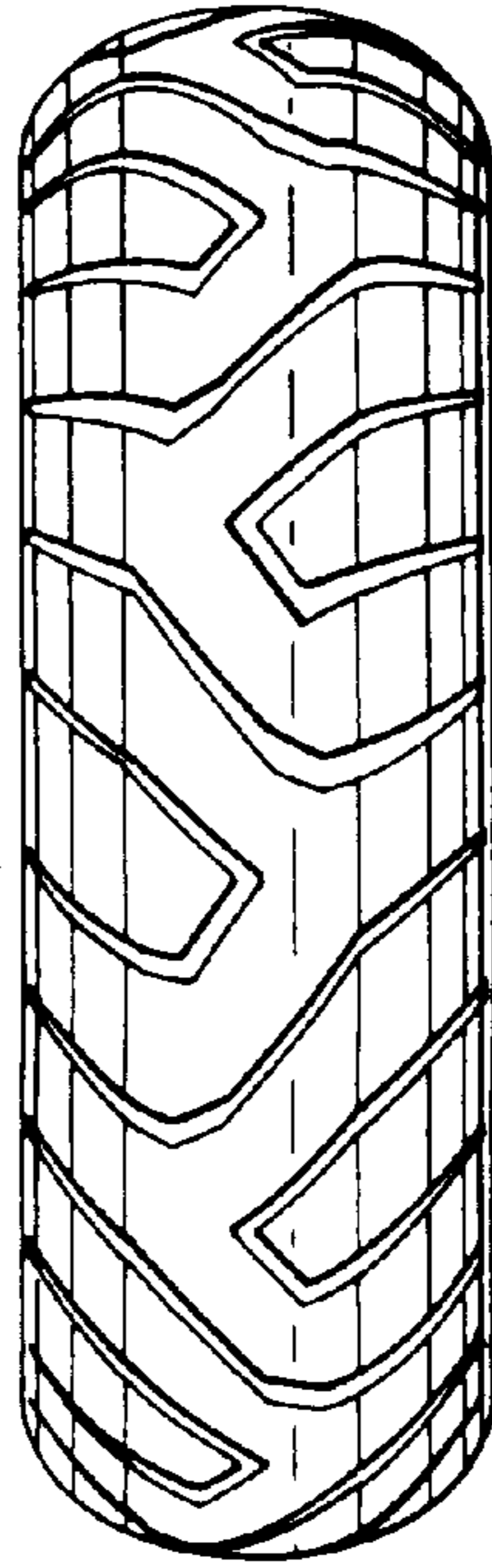

FIG. 2

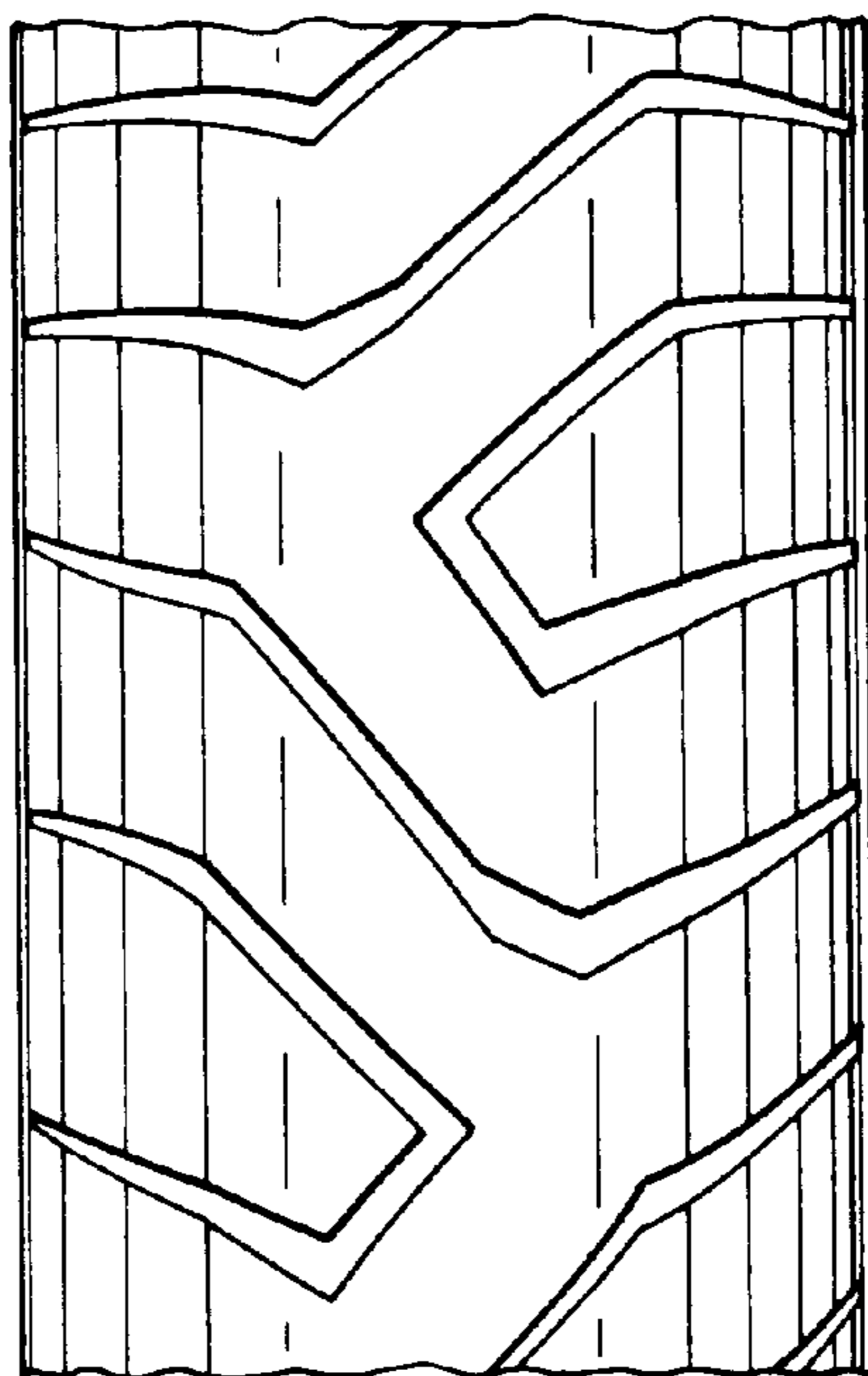

FIG. 3



FIG. 4

