



US00D419927S

**United States Patent** [19]  
**Edwards**

[11] **Patent Number: Des. 419,927**

[45] **Date of Patent: \*\* Feb. 1, 2000**

[54] **TIRE TREAD**

[75] Inventor: **Everett J. Edwards**, Stow, Ohio

[73] Assignee: **Bridgestone/Firestone Research, Inc.**,  
Akron, Ohio

[\*\*] Term: **14 Years**

[21] Appl. No.: **29/100,356**

[22] Filed: **Feb. 10, 1999**

[51] **LOC (7) Cl.** ..... **12-15**

[52] **U.S. Cl.** ..... **D12/147**

[58] **Field of Search** ..... D12/136-152;  
152/209.1, 209.8, 209.9, 209.11, 209.13,  
209.16, 209.28, 901, 902, 903

[56] **References Cited**

**U.S. PATENT DOCUMENTS**

D. 299,330	1/1989	Wallet	.....	D12/147
D. 339,775	9/1993	Himuro et al.	.....	D12/147
D. 368,689	4/1996	Heinen et al.	.....	D12/147
D. 368,690	4/1996	Heinen et al.	.....	D12/147
D. 368,882	4/1996	Heinen et al.	.....	D12/147
D. 379,441	5/1997	Villamizar et al.	.....	D12/141
D. 386,728	11/1997	Jeong	.....	D12/147
D. 391,209	2/1998	Villamizar et al.	.....	D12/147
5,078,190	1/1992	Wissbrock et al.	.....	152/209 R

**OTHER PUBLICATIONS**

Madison Winter Radial Tire, Jan. 1997 Tread Design Guide,  
p. 47. 4/1.  
Nitto NT-460 Tire, Jan. 1997 Tread Design Guide, p. 57.  
3/1.

*Primary Examiner*—Robert M. Spear

*Attorney, Agent, or Firm*—John M. Vasuta; Michael Sand

[57] **CLAIM**

The ornamental design for a tire tread, as shown and described.

**DESCRIPTION**

FIG. 1 is a side perspective view of a tire tread showing my new design, it being understood that the tread pattern is repeated throughout the circumference of the tire tread, the opposite side being the same as that shown;

FIG. 2 is a front elevational view thereof;

FIG. 3 is a side elevational view of the right side thereof, the opposite side being identical thereto; and,

FIG. 4 is an enlarged fragmentary front elevational view thereof.

The dark stippled surface shading represents the recessed portion of the tread grooves, having a depth as best shown in FIG. 2; the broken lines defining the tire sidewall and inner bead and the peripheral boundary between the tire tread and sidewall are for illustrative purposes only and form no part of the claimed design.

**1 Claim, 4 Drawing Sheets**

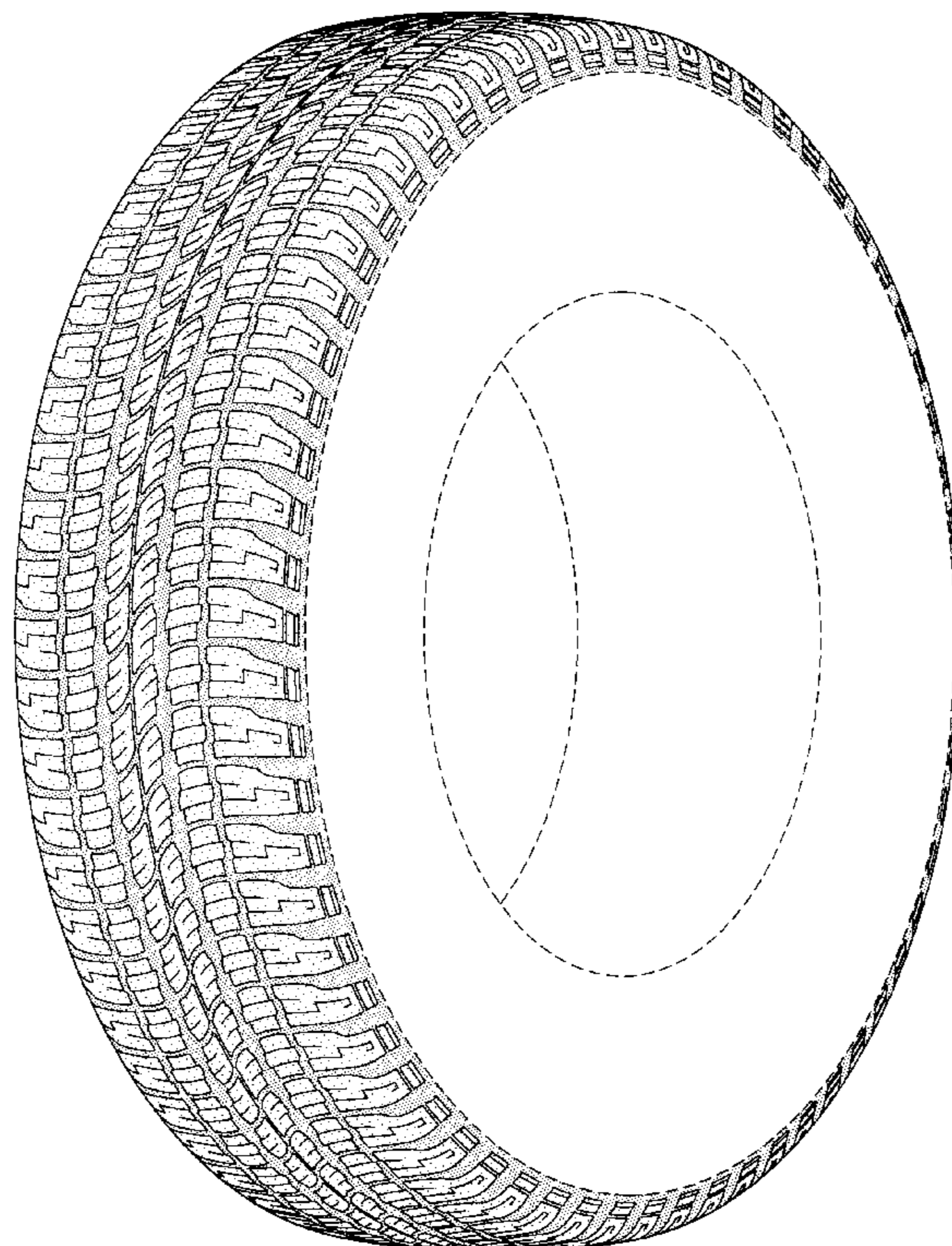

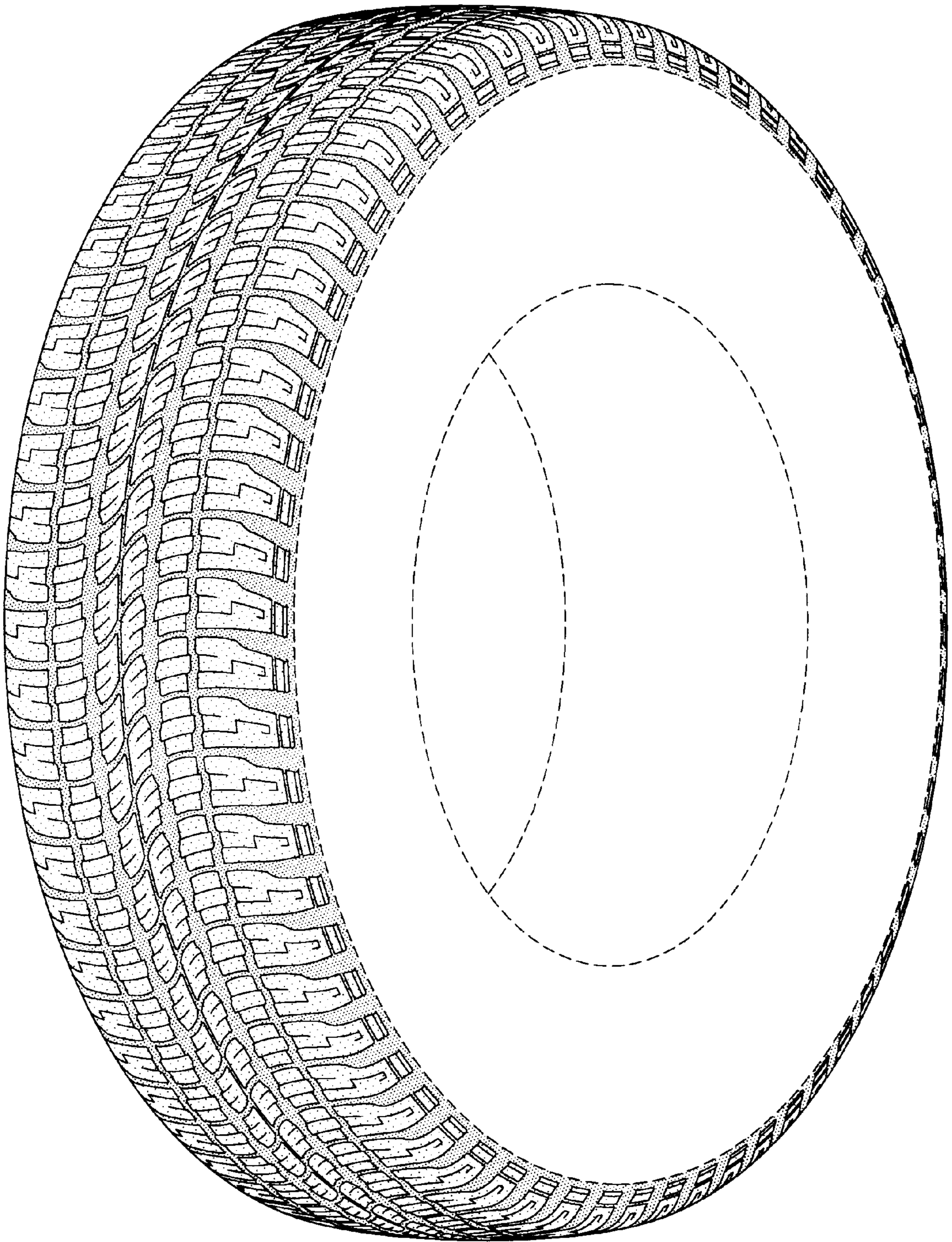

FIG-1

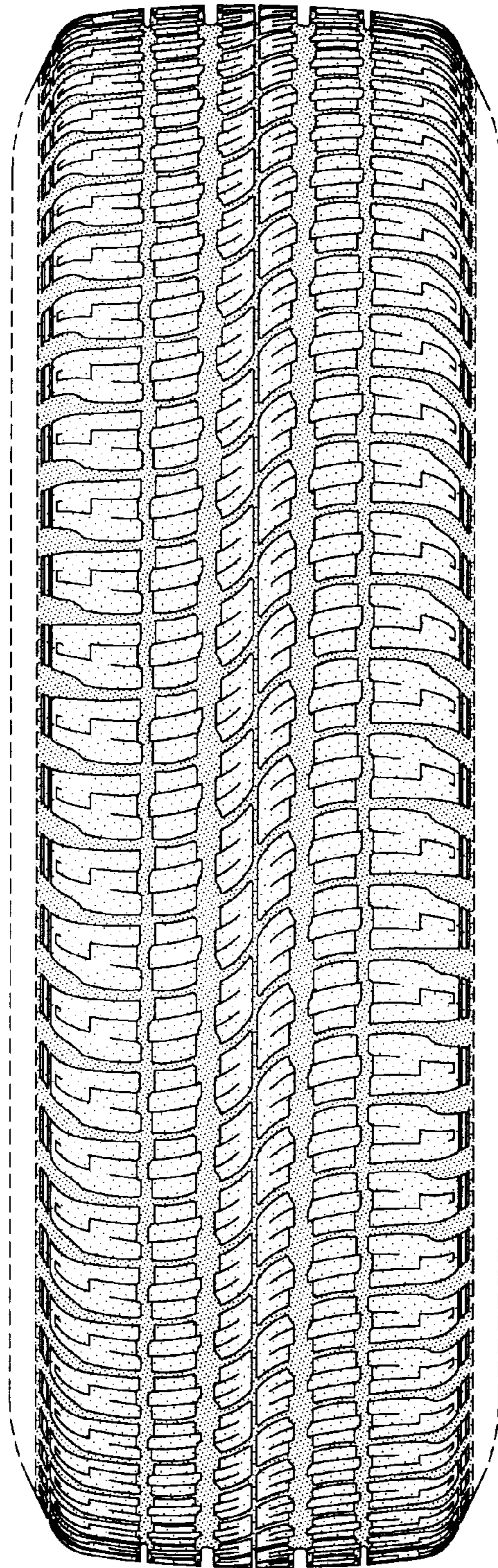

FIG-2

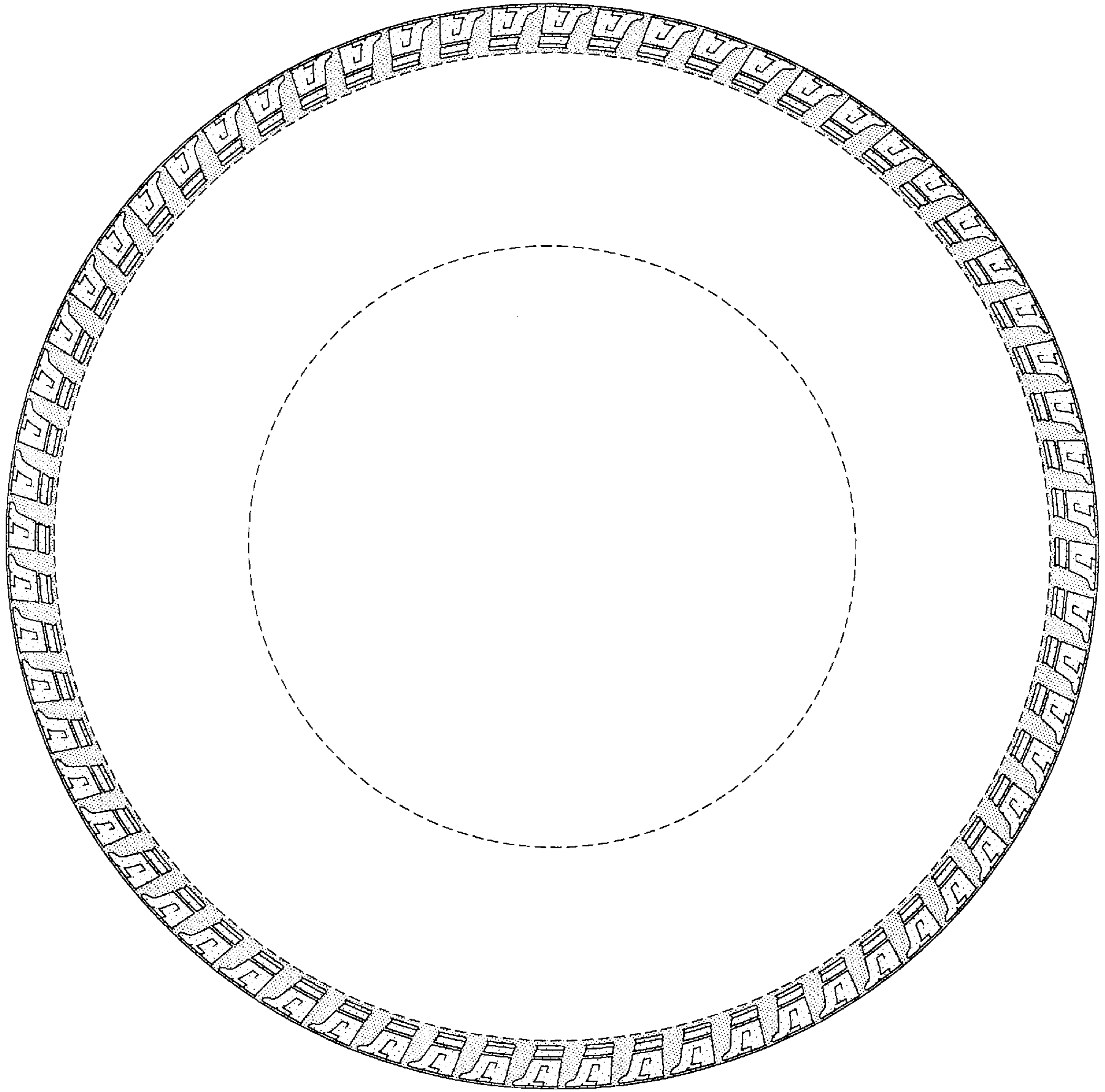

FIG-3

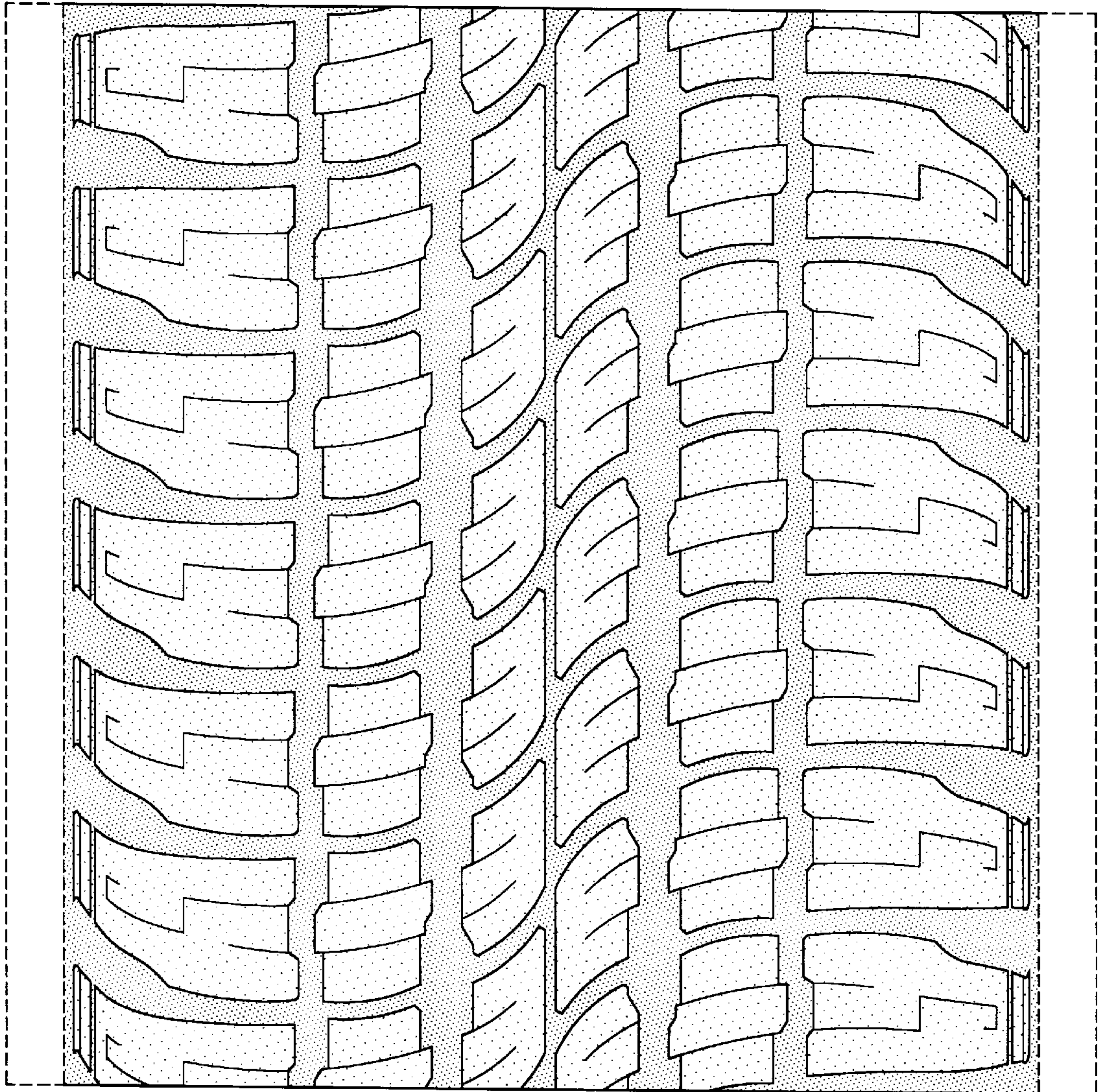

FIG-4