



US00D419900S

United States Patent [19] Tsunefuji

[11] **Patent Number: Des. 419,900**

[45] **Date of Patent: ** Feb. 1, 2000**

[54] **ROPE**

[75] Inventor: **Yoshihiko Tsunefuji**, Tokyo, Japan

[73] Assignee: **Tsunefuji & Co., Ltd.**, Tokyo, Japan

[**] Term: **14 Years**

[21] Appl. No.: **29/064,227**

[22] Filed: **Dec. 24, 1996**

[30] Foreign Application Priority Data

Jul. 3, 1996 [JP] Japan 8-19808

[51] **LOC (7) Cl.** **10-05**

[52] **U.S. Cl.** **D10/113**

[58] **Field of Search** D10/111, 113,
D10/109, 116; 116/63 P, 63 C; 57/200

[56] References Cited

U.S. PATENT DOCUMENTS

D. 366,850	2/1996	Miller	D10/109
2,045,568	6/1936	Burd	57/200 X
4,224,048	9/1980	Pendergast	47/48.5
4,947,638	8/1990	Nagamine et al.	57/200 X
5,020,312	6/1991	Watakabe	57/200

OTHER PUBLICATIONS

Corbin Catalog, p. 324, hose, item A in middle of page, Nov. 1982.

Corbin Catalog, p. 325, hose, item A in middle of page, Nov. 1982.

Primary Examiner—Holly Baynham
Attorney, Agent, or Firm—Wenderoth, Lind & Ponack, L.L.P.

[57] CLAIM

The ornamental design for a rope, as shown and described.

DESCRIPTION

FIG. 1 is a front elevational view of a rope, showing my new design;

FIG. 2 is a rear elevational view thereof;

FIG. 3 is a top plan view thereof;

FIG. 4 is a bottom plan view thereof;

FIG. 5 is a left side elevational view thereof;

FIG. 6 is a right side elevational view thereof;

FIG. 7 is a front elevational view thereof for reference; and,

FIG. 8 is a right side elevational view thereof for reference. The rope is shown broken away to indicate indeterminate length.

1 Claim, 2 Drawing Sheets

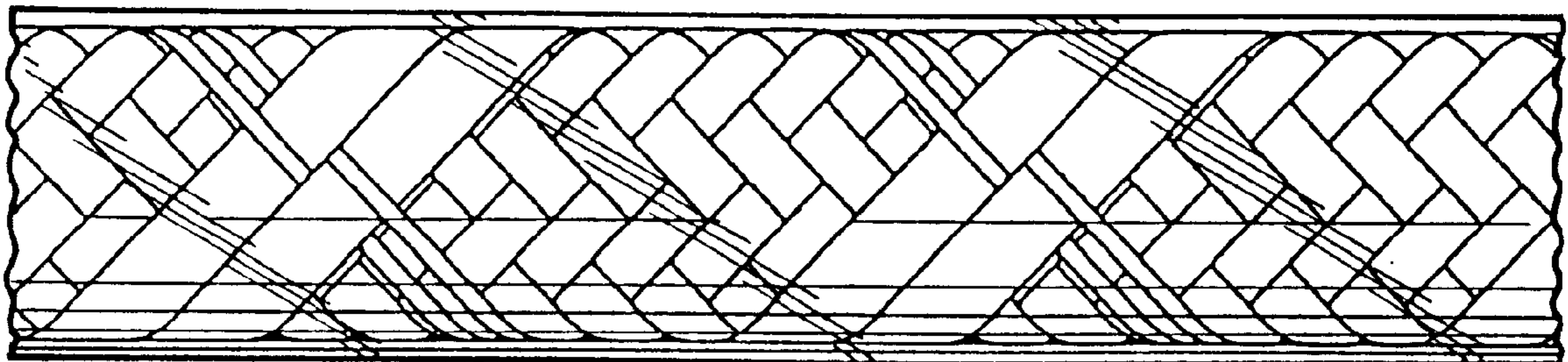

F I G . 1

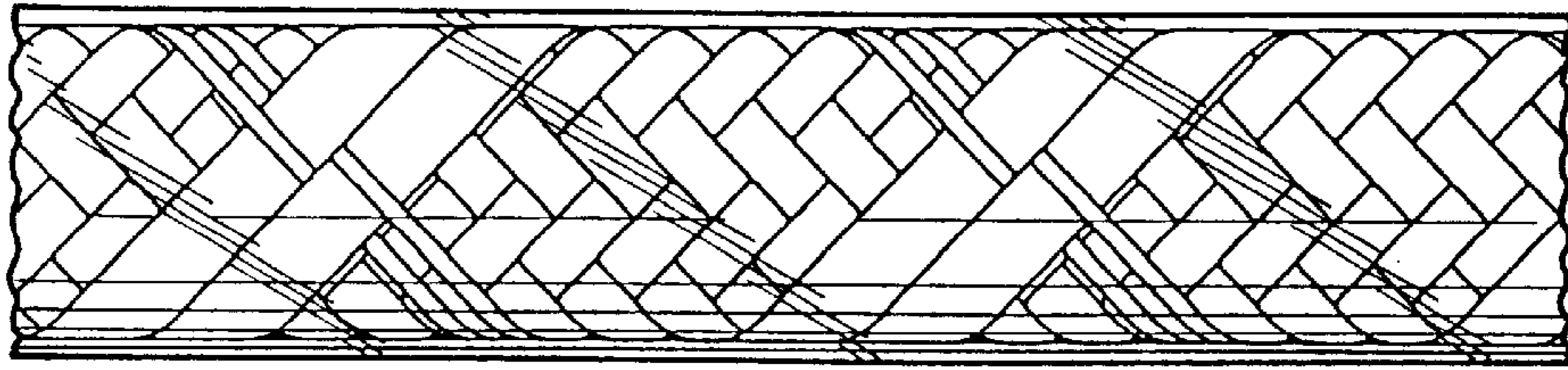

F I G . 2

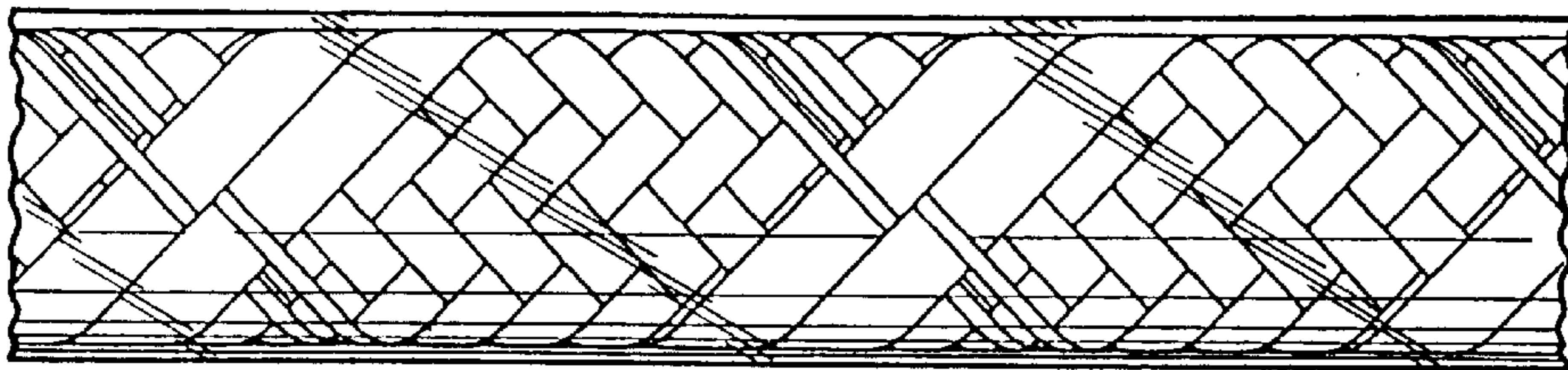

F I G . 3

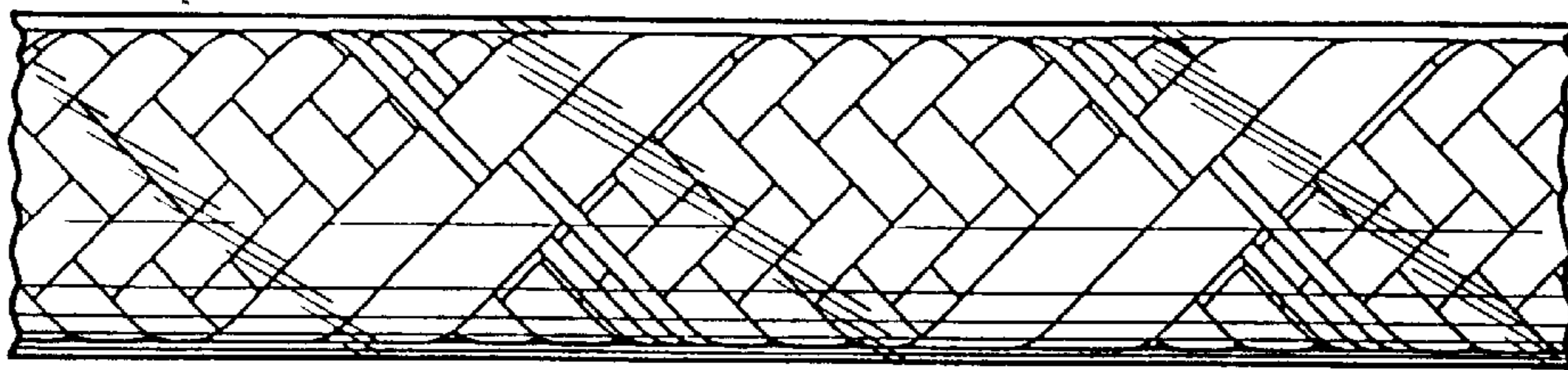

F I G . 4

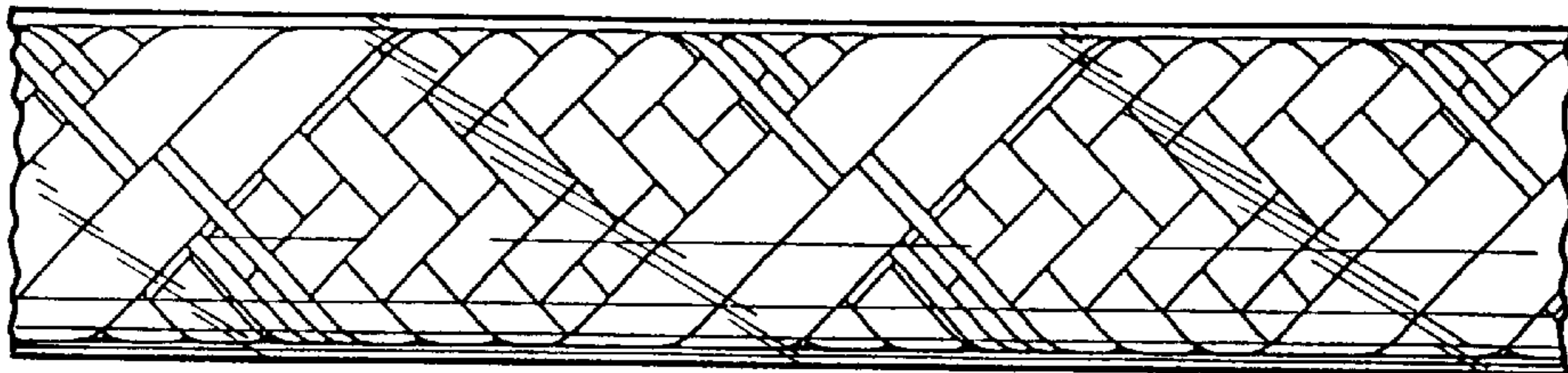

F I G . 5

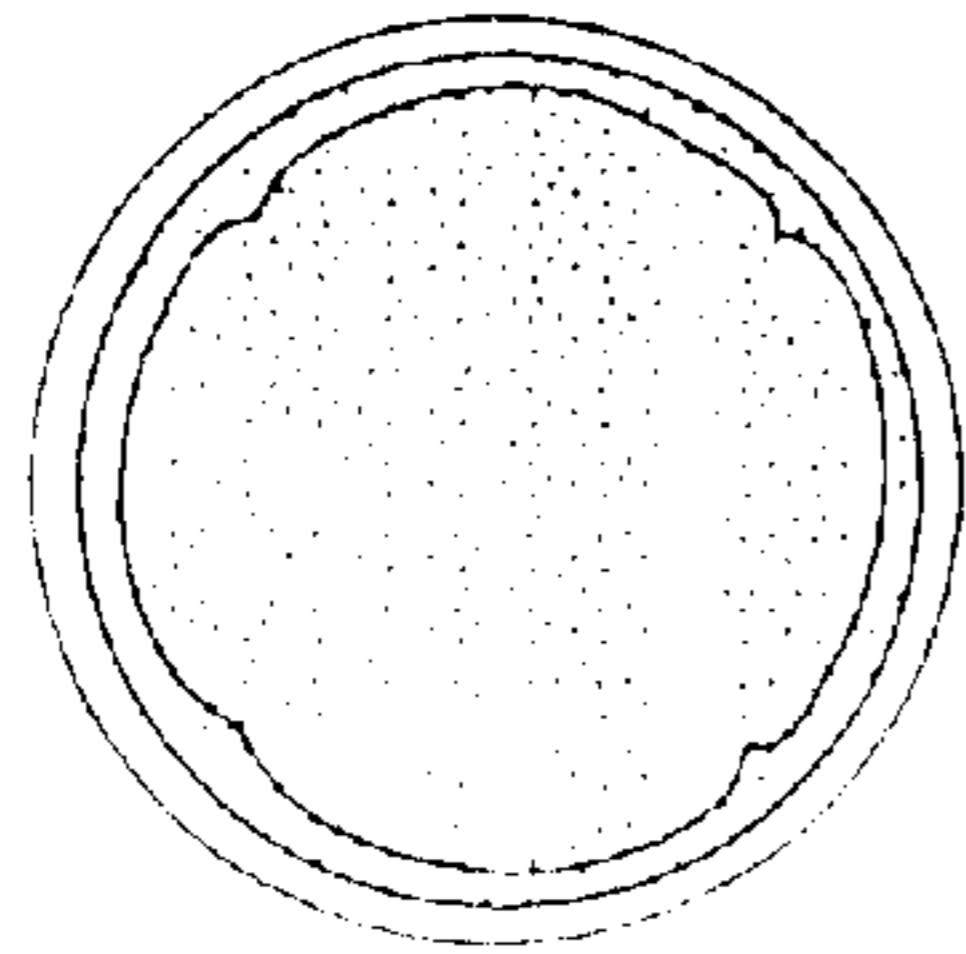

F I G . 6

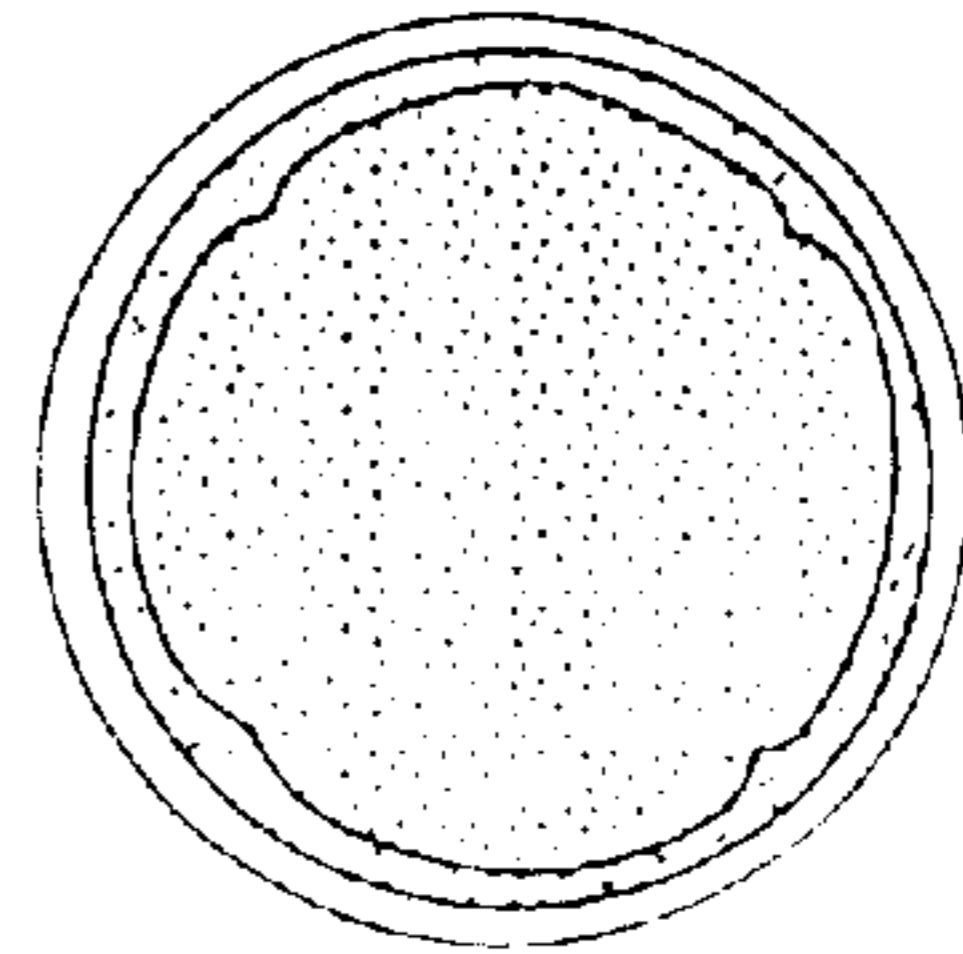

F I G . 7

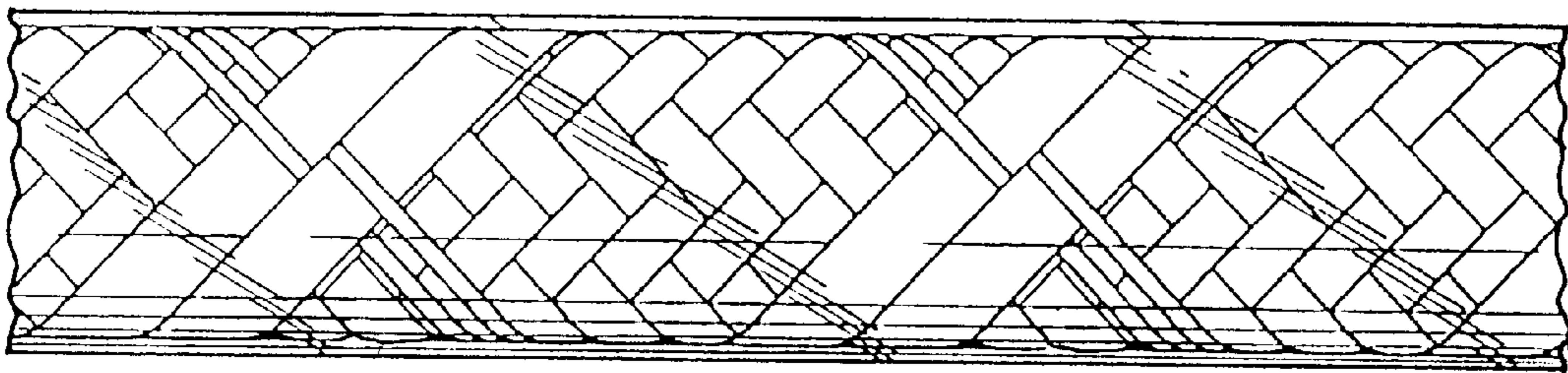

F I G . 8

