



US00D419859S

United States Patent [19]
Marsh

[11] **Patent Number: Des. 419,859**
[45] **Date of Patent: ** Feb. 1, 2000**

[54] **SHELF SUPPORT**

[76] Inventor: **Thomas Richard Marsh**, 1732
Highpoint-Wallburg Rd., High Point,
N.C. 27265

[**] Term: **14 Years**

[21] Appl. No.: **29/091,583**

[22] Filed: **Jul. 31, 1998**

[51] **LOC (7) Cl.** **08-05**

[52] **U.S. Cl.** **D8/381; D8/380**

[58] **Field of Search** D8/349, 354, 380,
D8/381; 248/262, 220.31, 220.43

[56] **References Cited**

U.S. PATENT DOCUMENTS

4,037,813	7/1977	Loui et al.	248/250
4,192,478	3/1980	Coules	248/220.31
4,506,856	3/1985	Rich et al.	248/220.31
5,673,887	10/1997	Hollingsworth et al.	248/220.31

Primary Examiner—Holly Baynham
Attorney, Agent, or Firm—Myers Bigel Sibley & Sajovec

[57] **CLAIM**

The ornamental design for a shelf support, as shown and described.

DESCRIPTION

FIG. 1 is a top, left, front perspective view of a first embodiment of a shelf support showing the design of the present invention;
 FIG. 2 is a left side view thereof;
 FIG. 3 is a front view thereof;
 FIG. 4 is a right side view thereof;
 FIG. 5 is a back view thereof;
 FIG. 6 is a top view thereof;
 FIG. 7 is a bottom view thereof;
 FIG. 8 is a top, left, front perspective view of a second embodiment of a shelf support with left side shield showing the design of the present invention;
 FIG. 9 is a left side view thereof;
 FIG. 10 is a front view thereof;
 FIG. 11 is a right side view thereof;
 FIG. 12 is a back view thereof;
 FIG. 13 is a top view thereof;
 FIG. 14 is a bottom view thereof.
 FIG. 15 is a top, left, front perspective view of a third embodiment of a shelf support with right side shield showing the design of the present invention;
 FIG. 16 is a left side view thereof;
 FIG. 17 is a front view thereof;
 FIG. 18 is a right side view thereof;
 FIG. 19 is a back view thereof;
 FIG. 20 is a top view thereof; and,
 FIG. 21 is a bottom view thereof.
 The broken line showing of a partial shelf is for illustrative purposes only and forms no part of the claimed design.

1 Claim, 9 Drawing Sheets

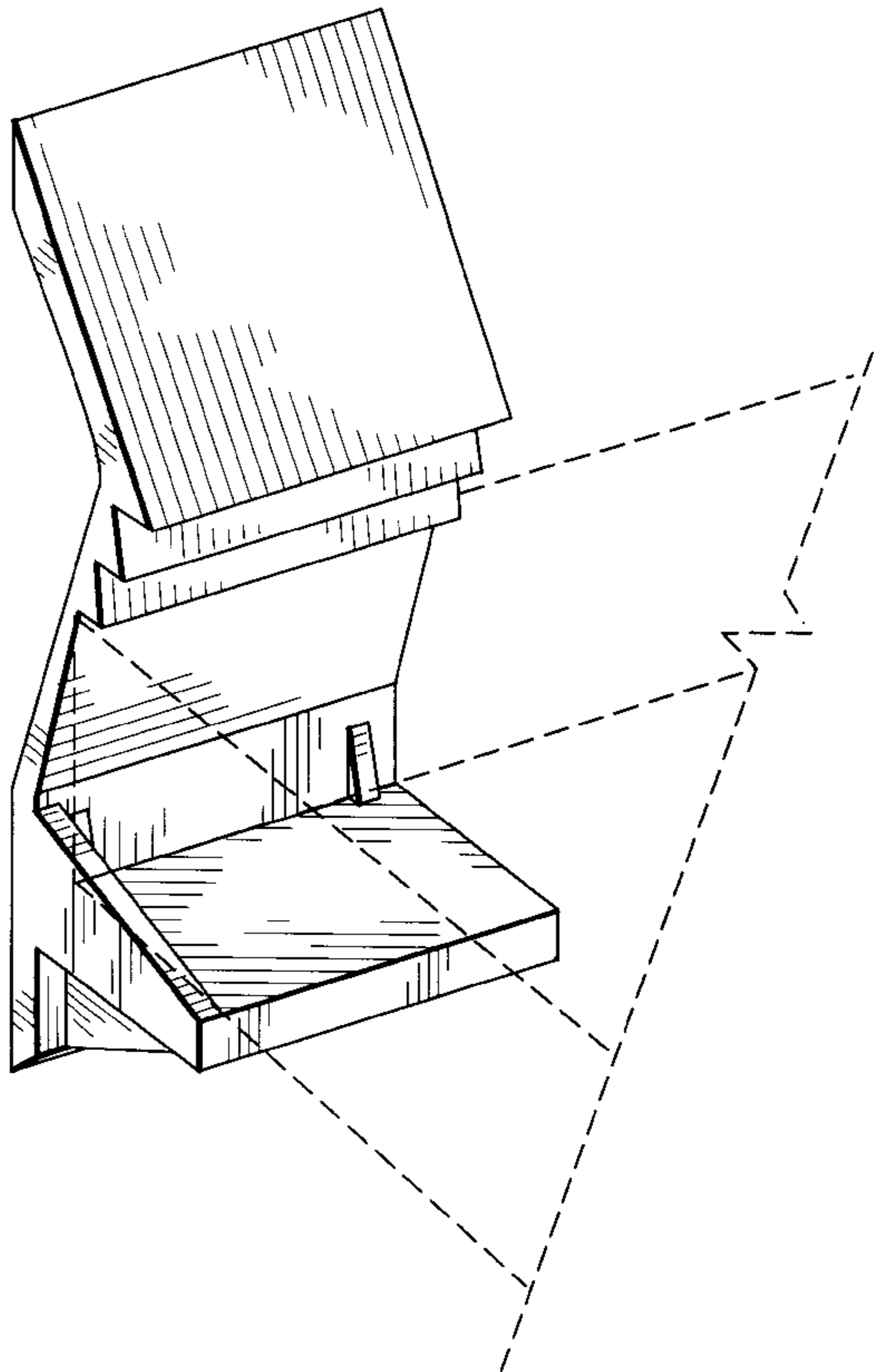
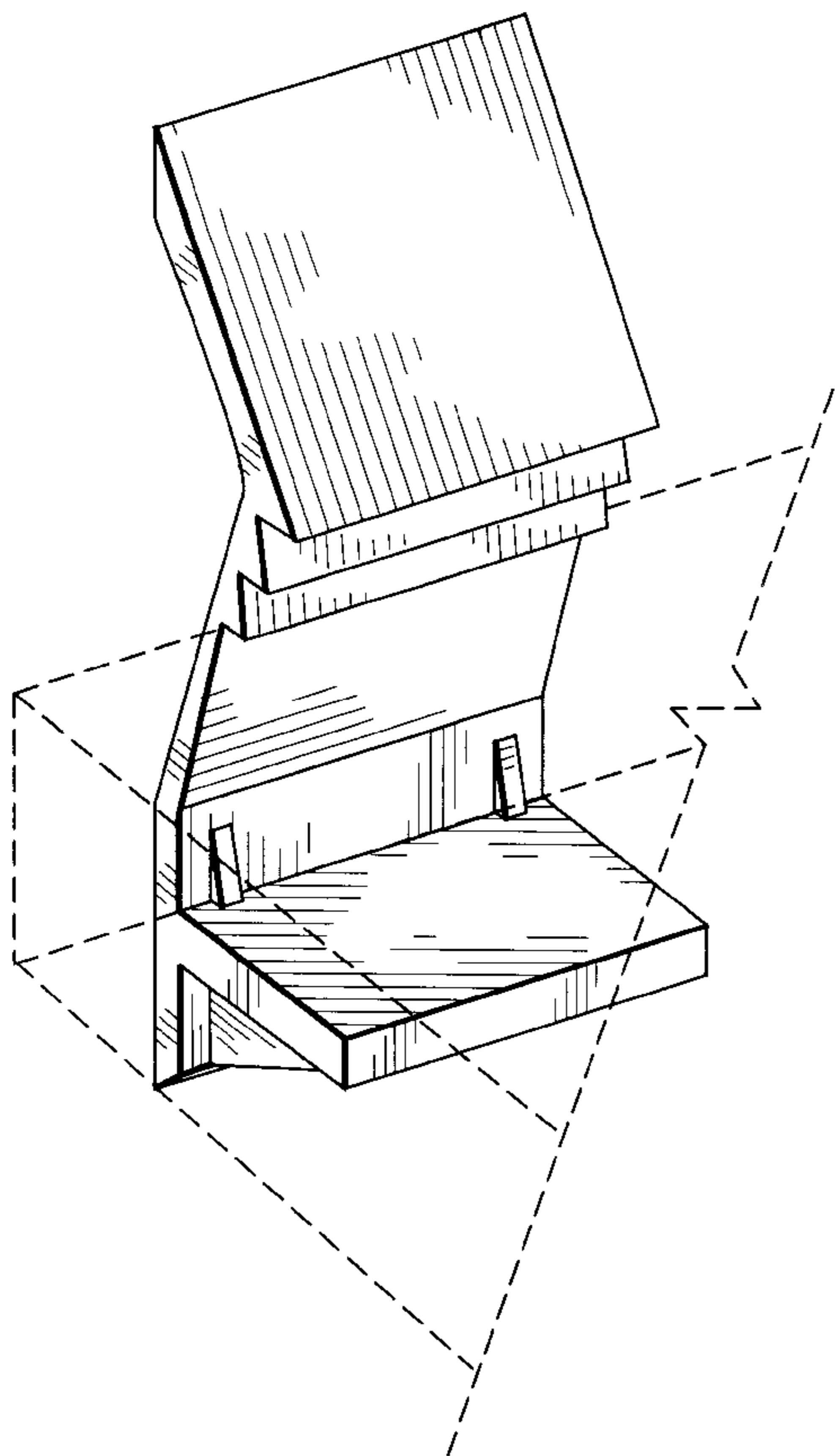

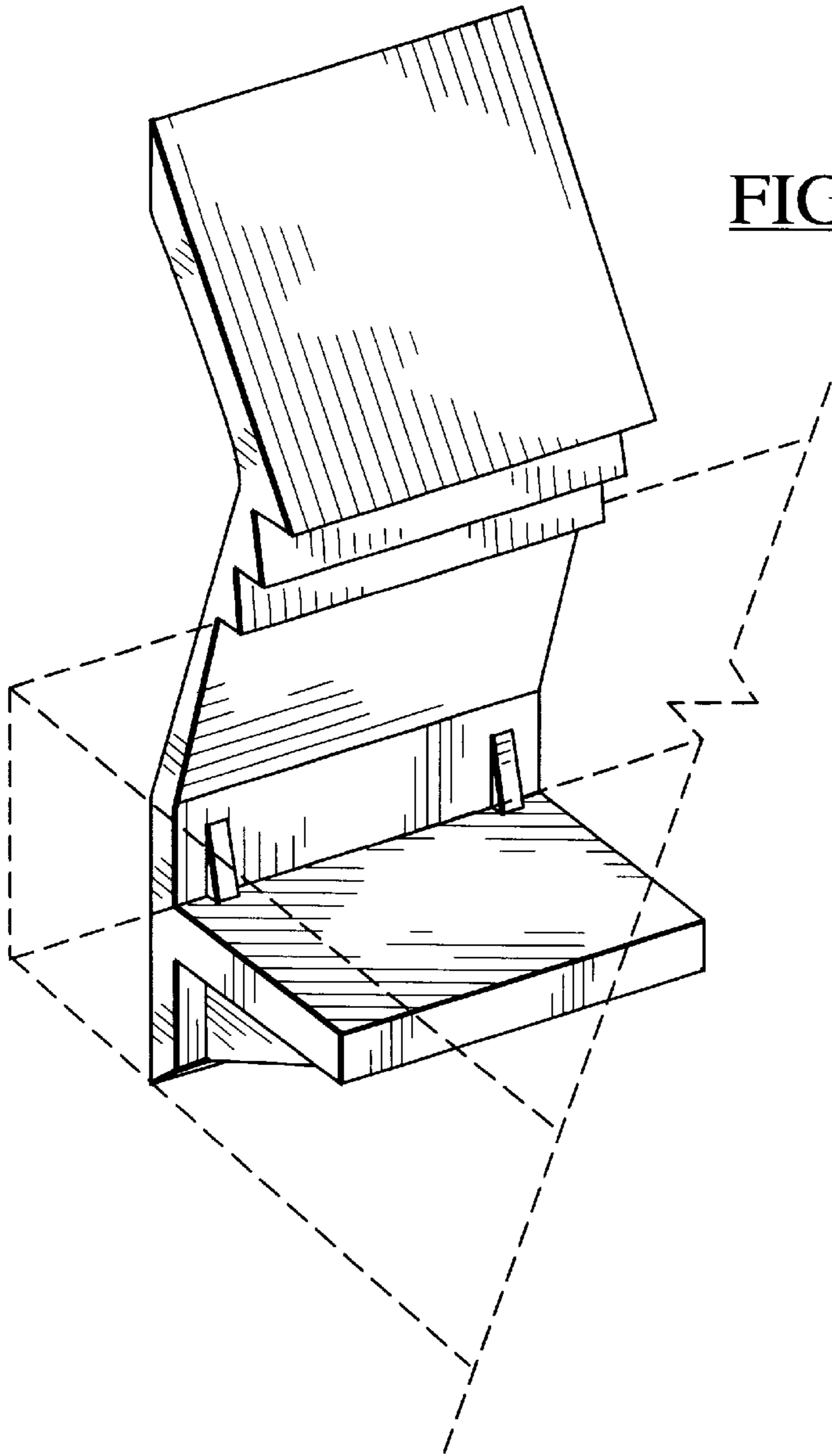

FIG. 1.

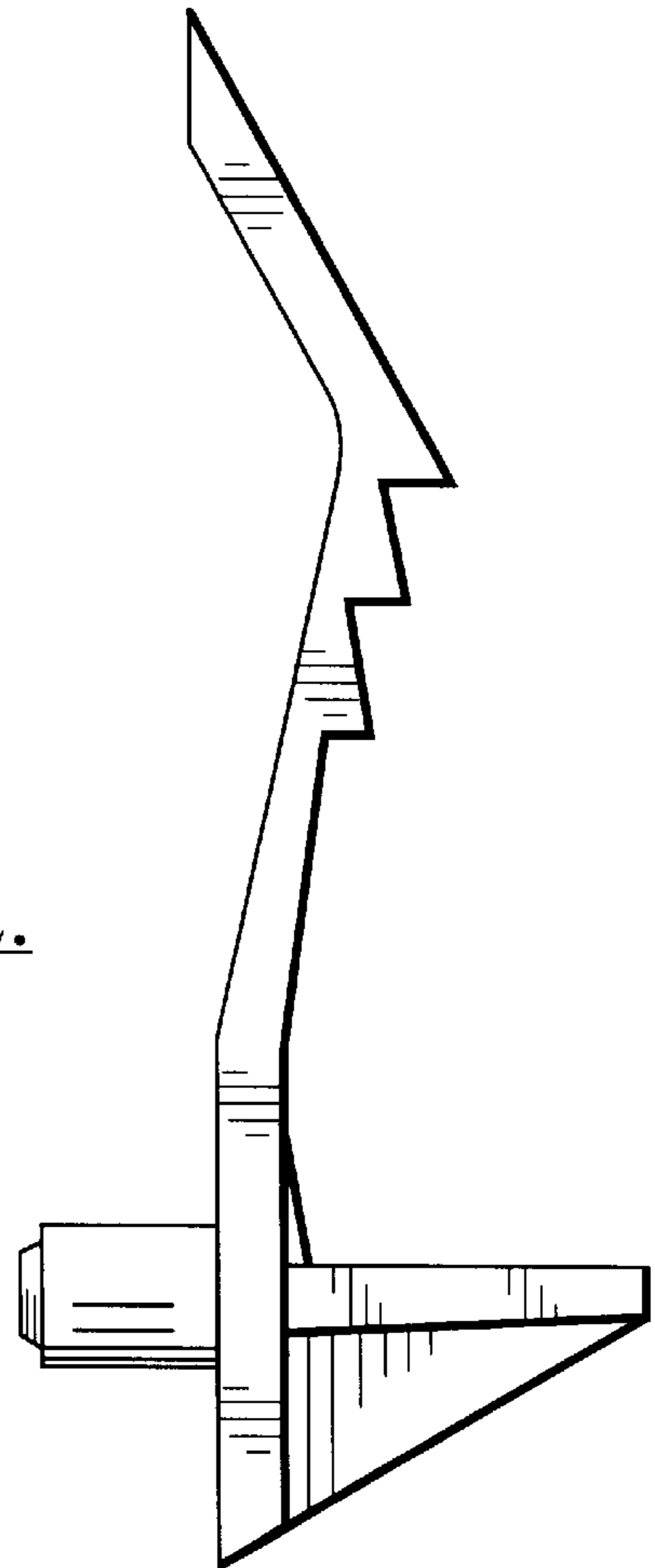

FIG. 2.

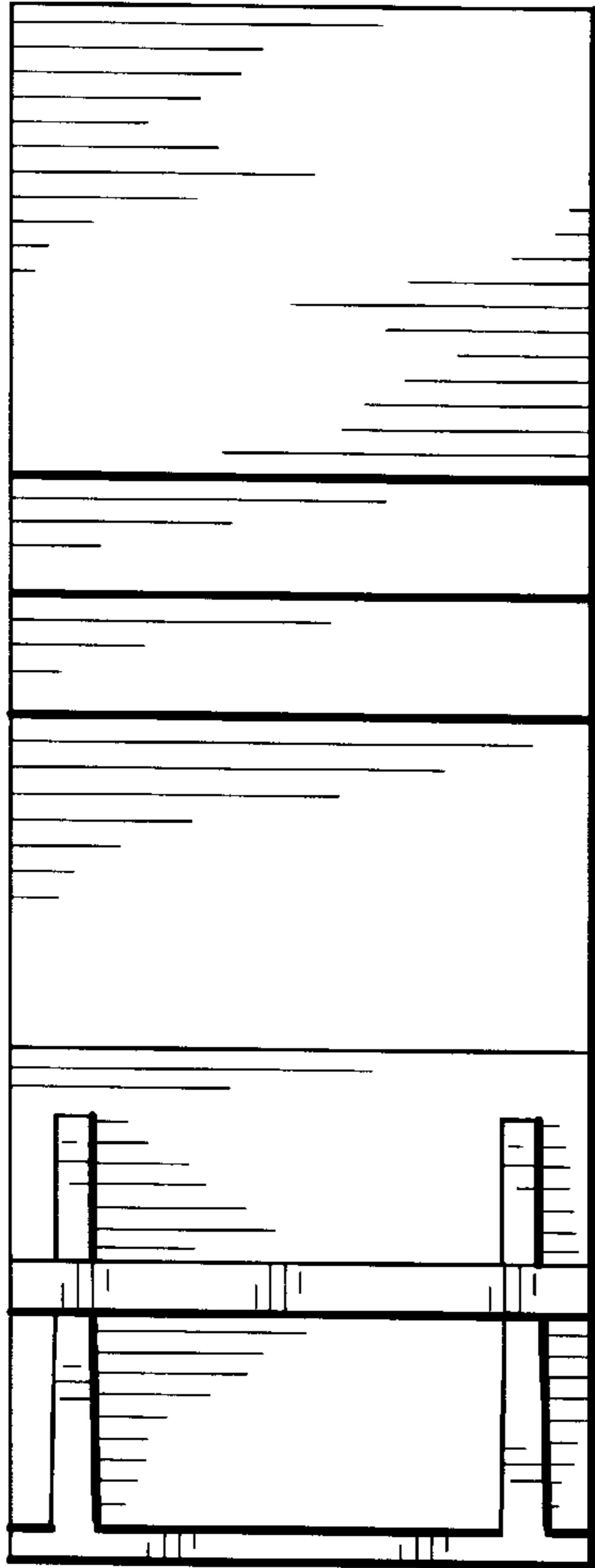

FIG. 3.

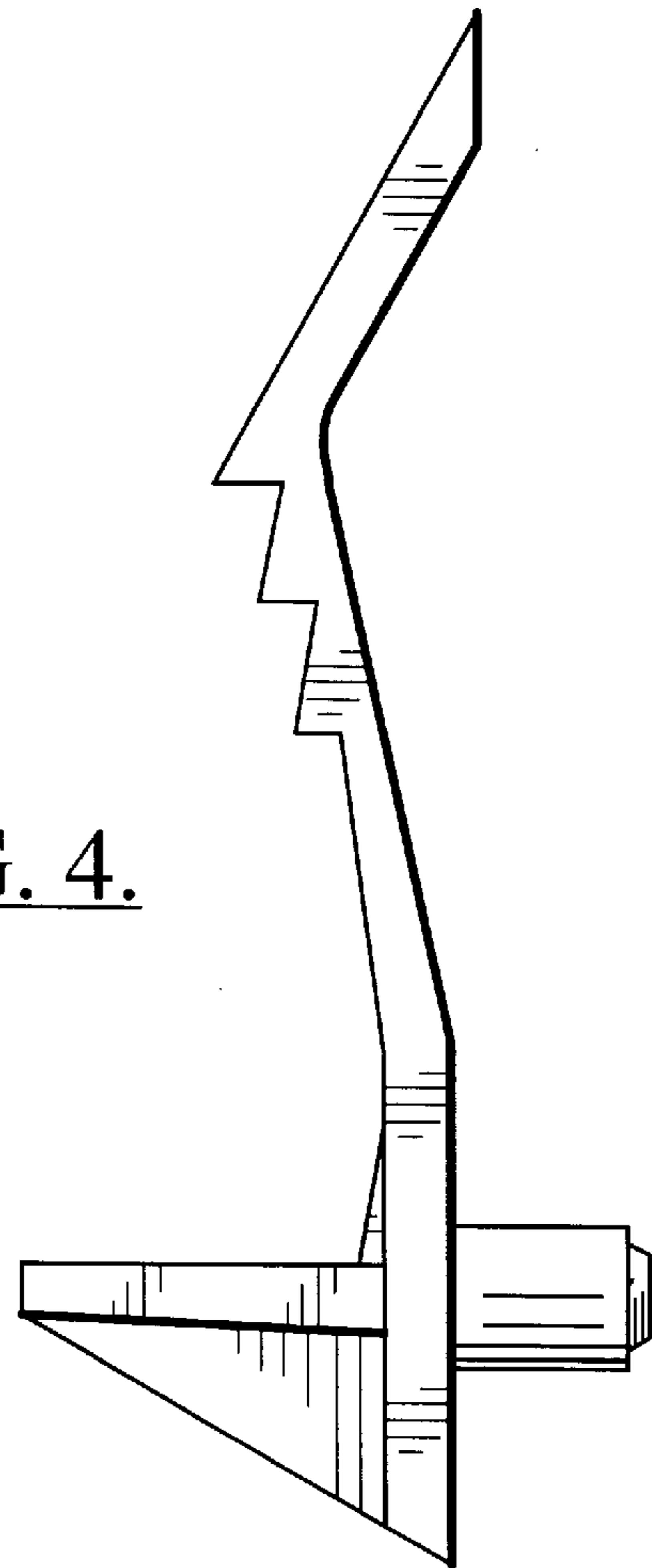

FIG. 4.

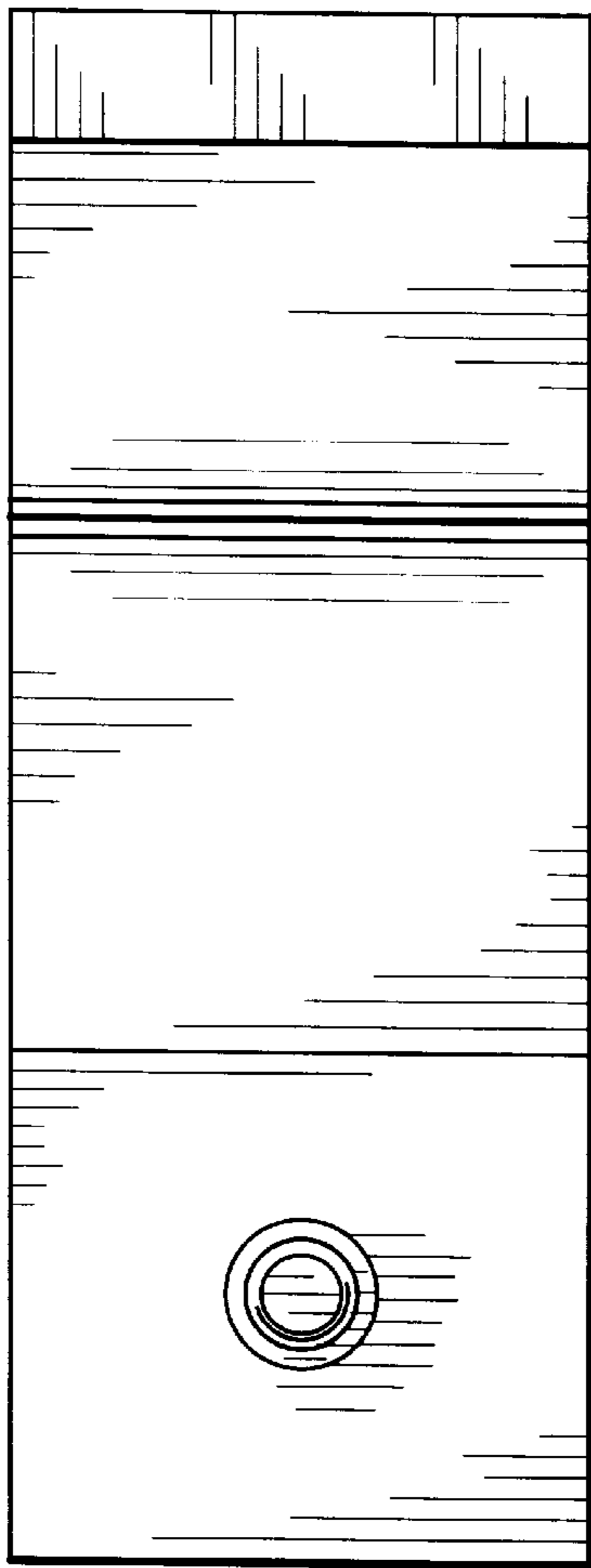

FIG. 5.

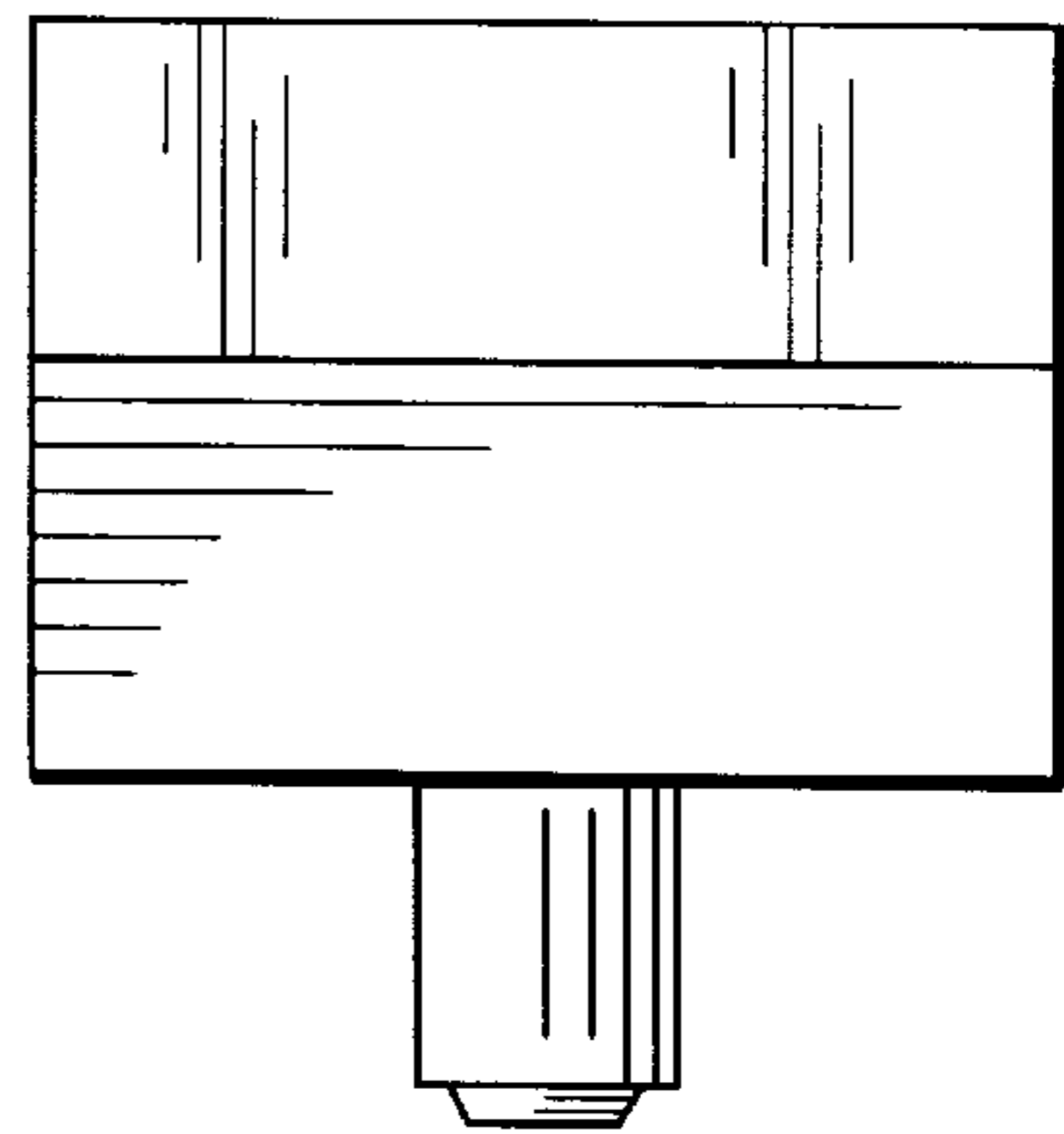

FIG. 6.

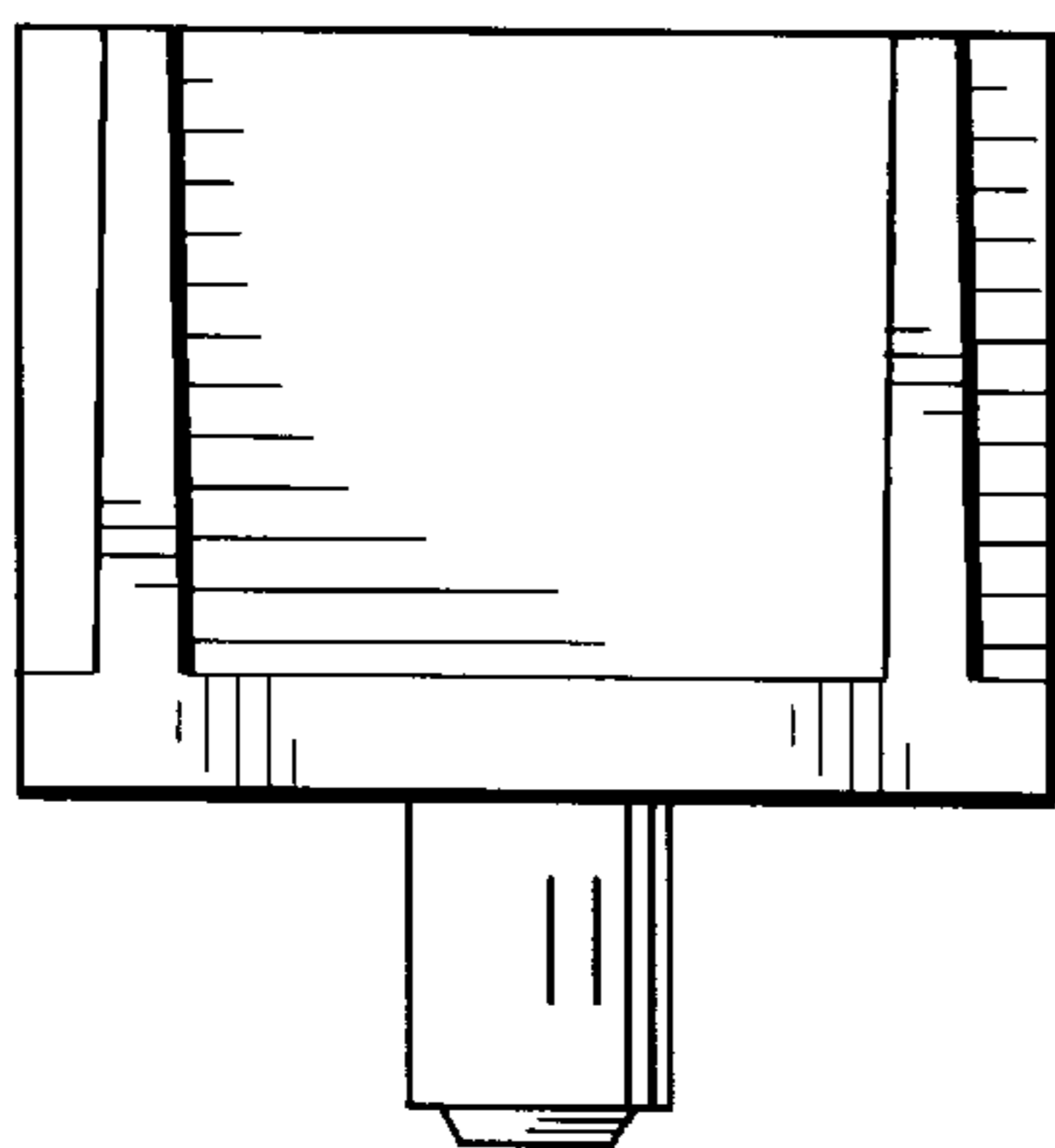

FIG. 7.

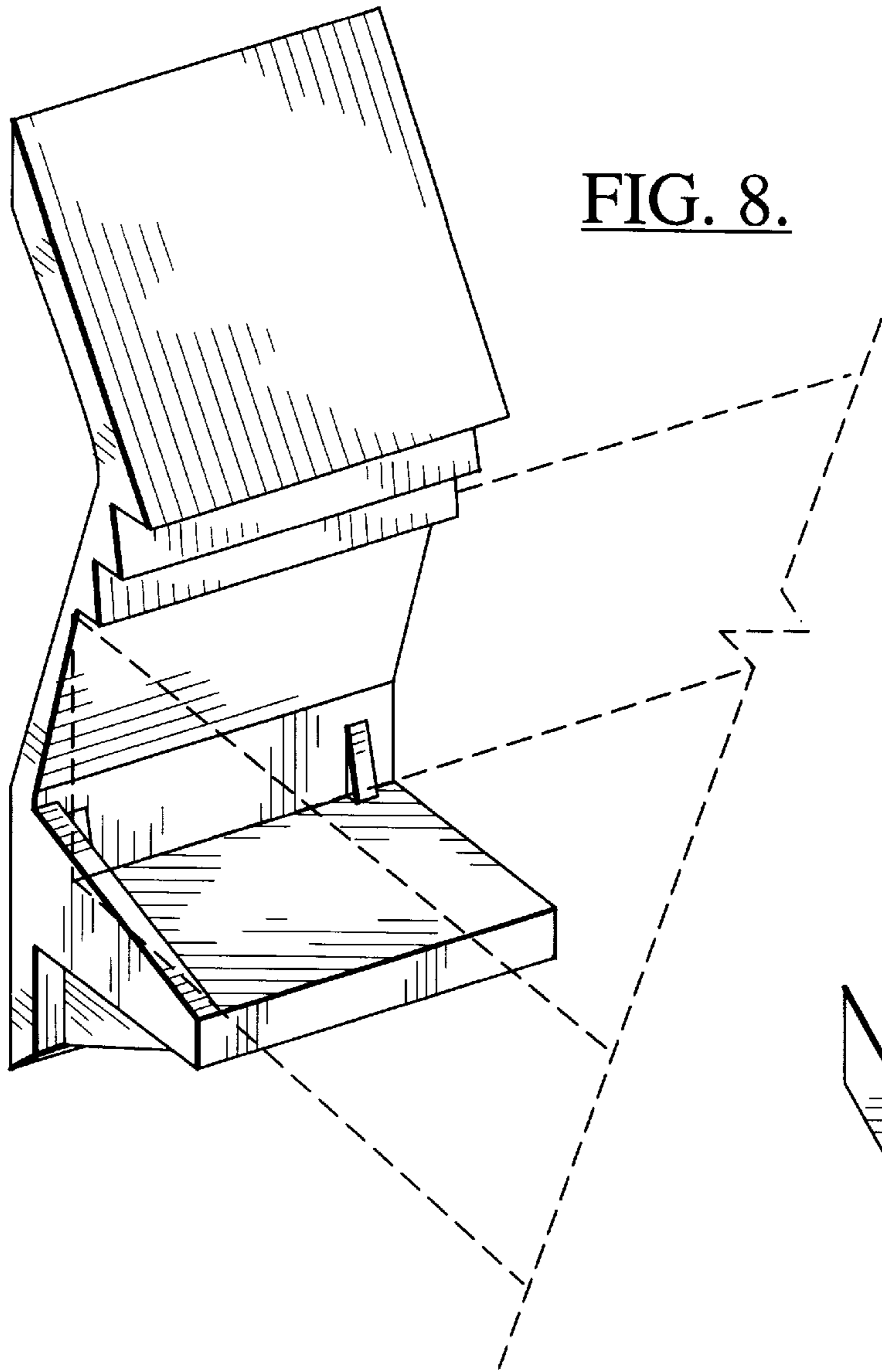
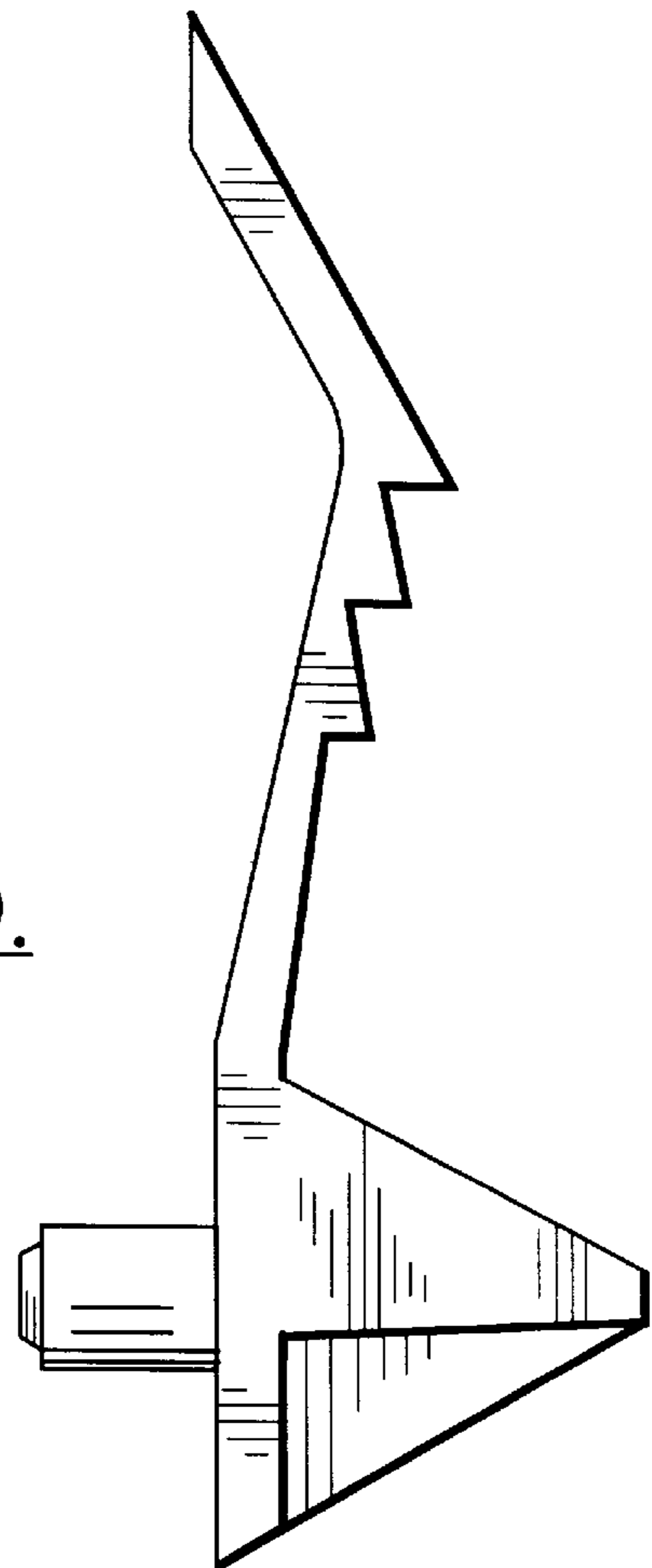

FIG. 8.

FIG. 9.



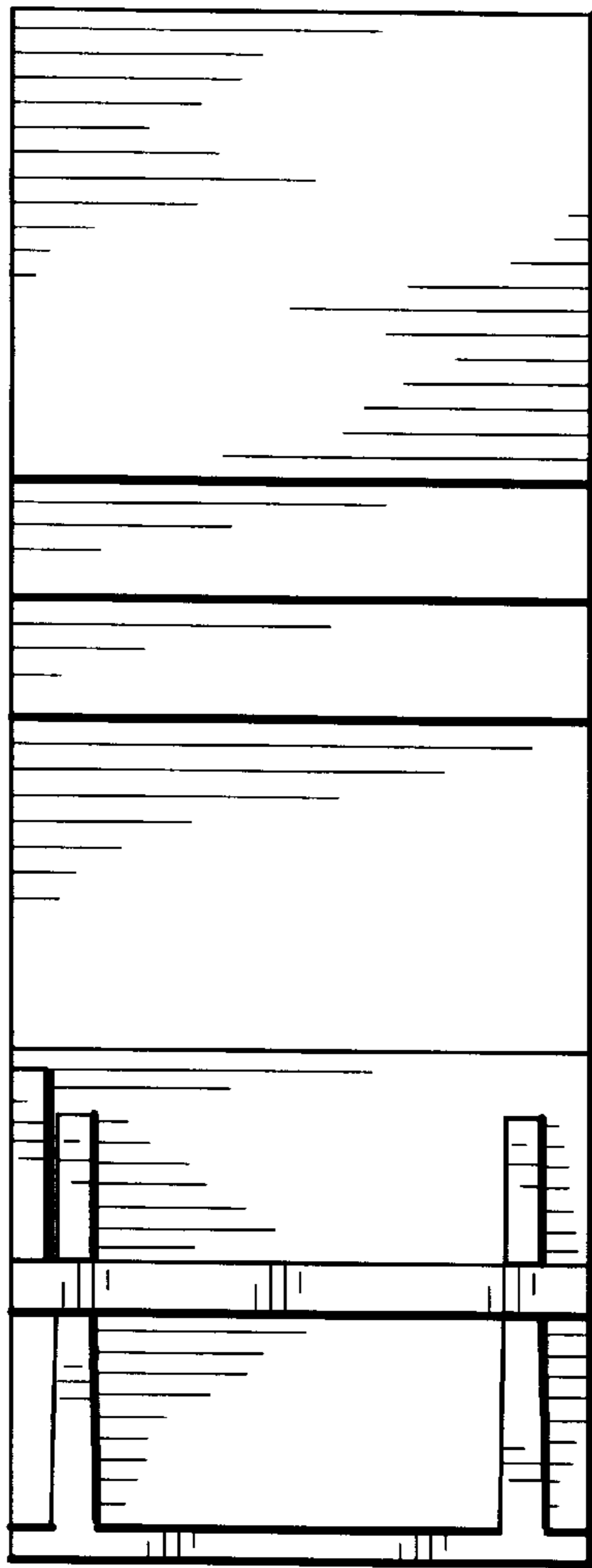

FIG. 10.

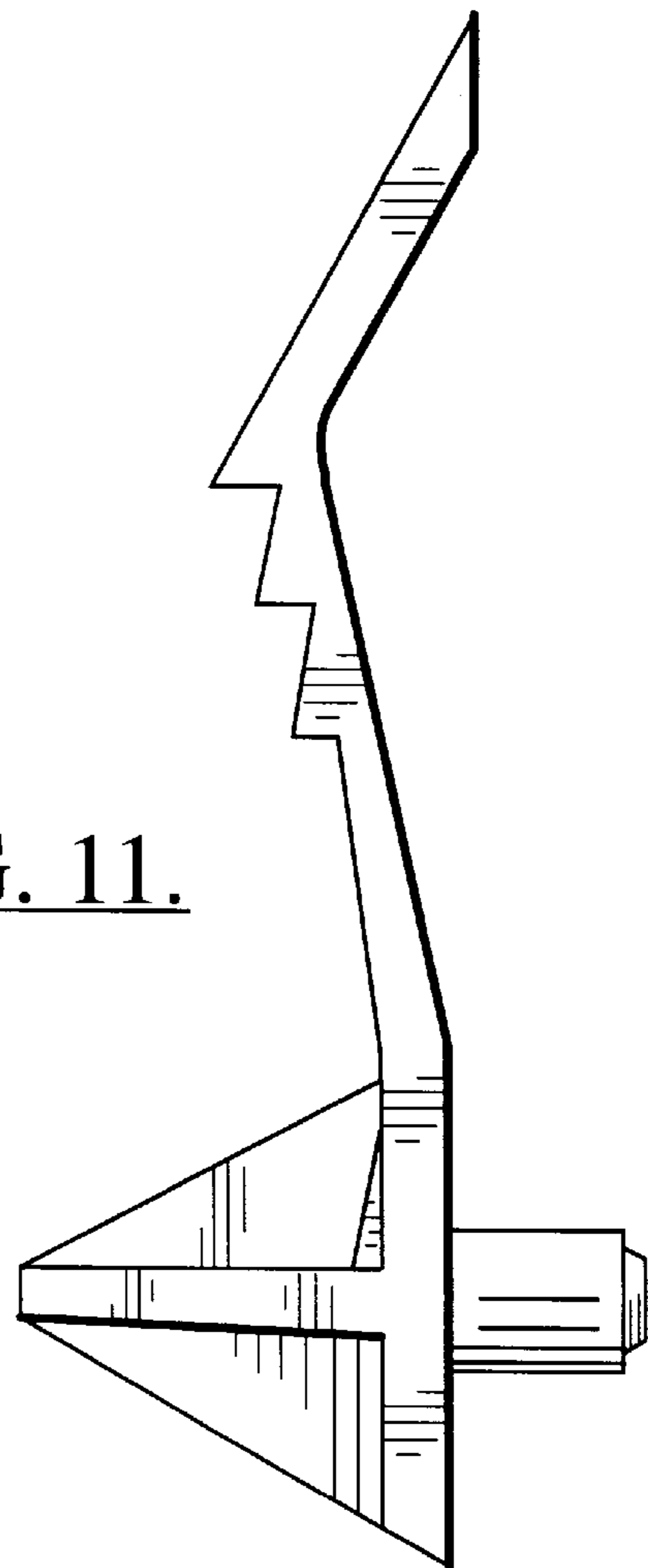

FIG. 11.

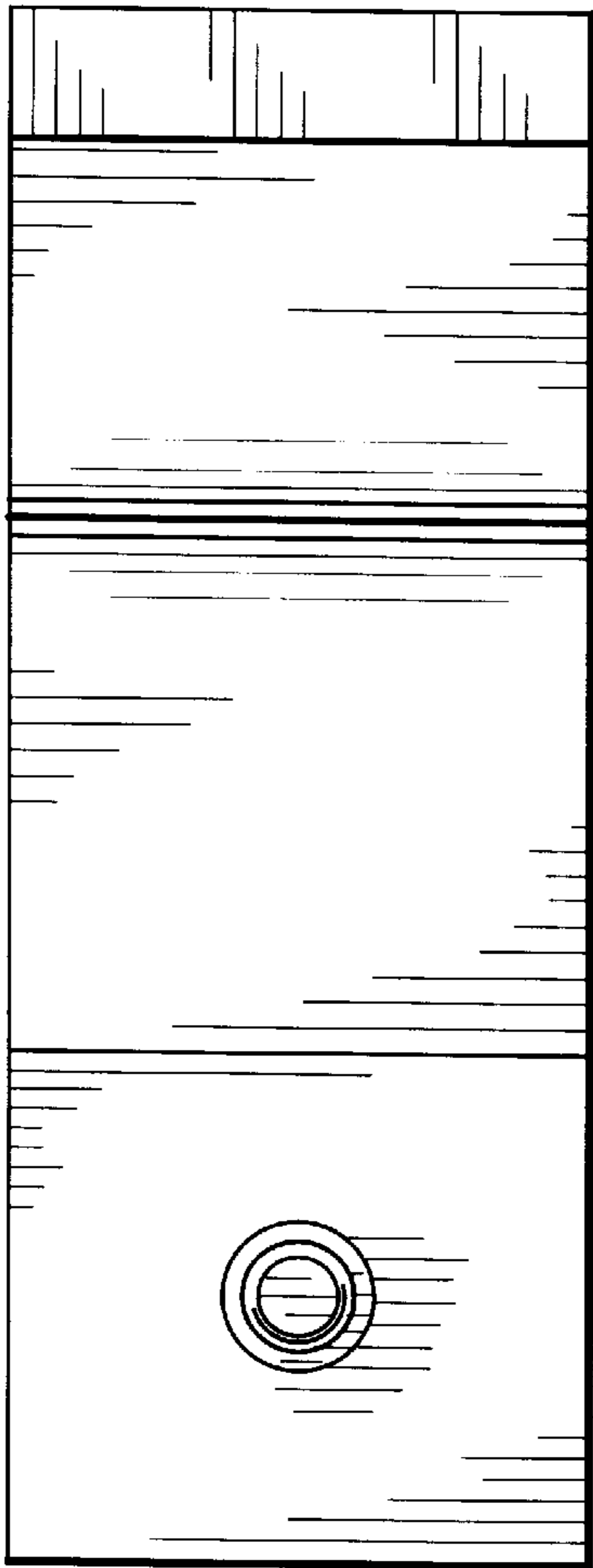

FIG. 12.

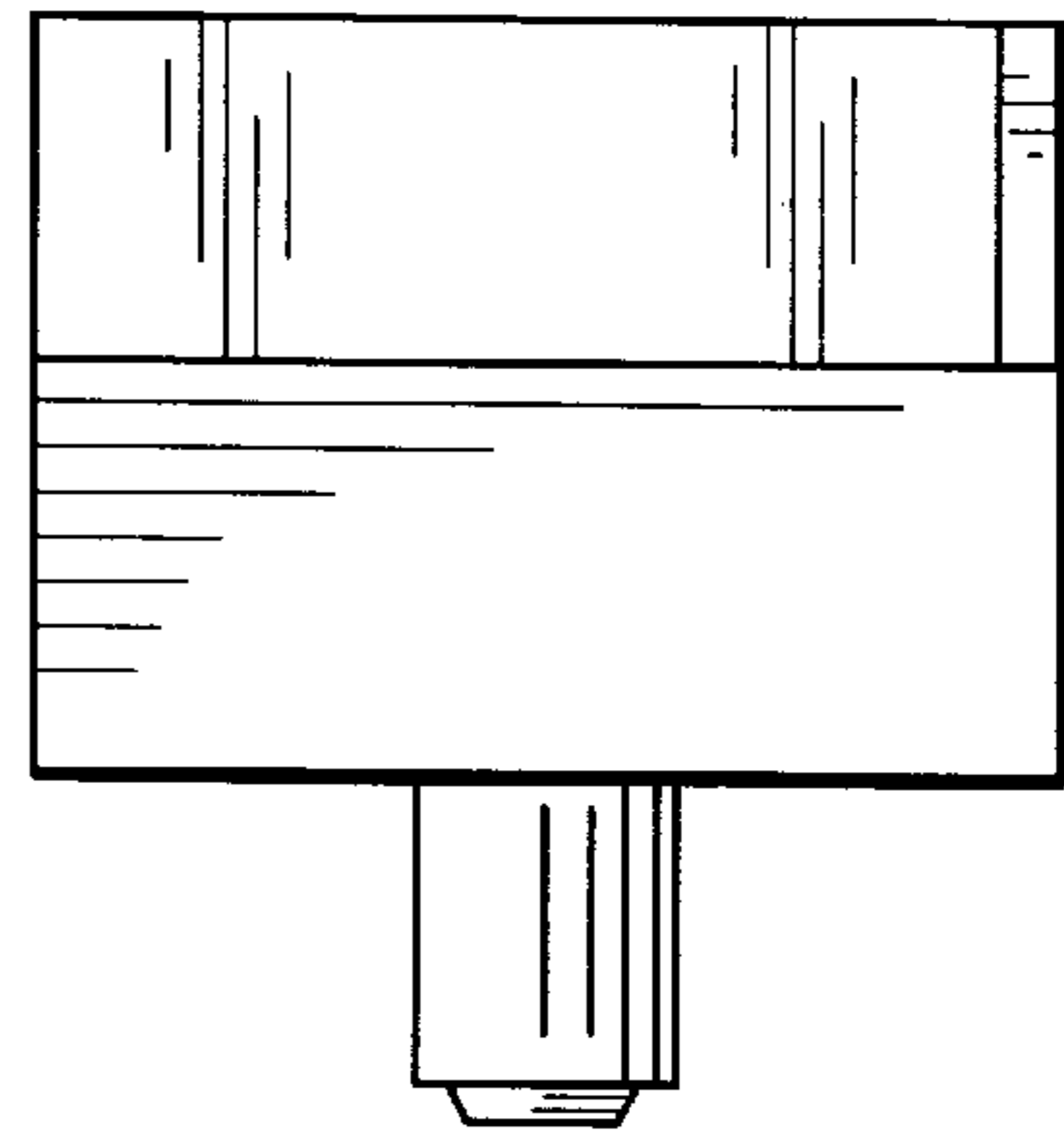

FIG. 13.

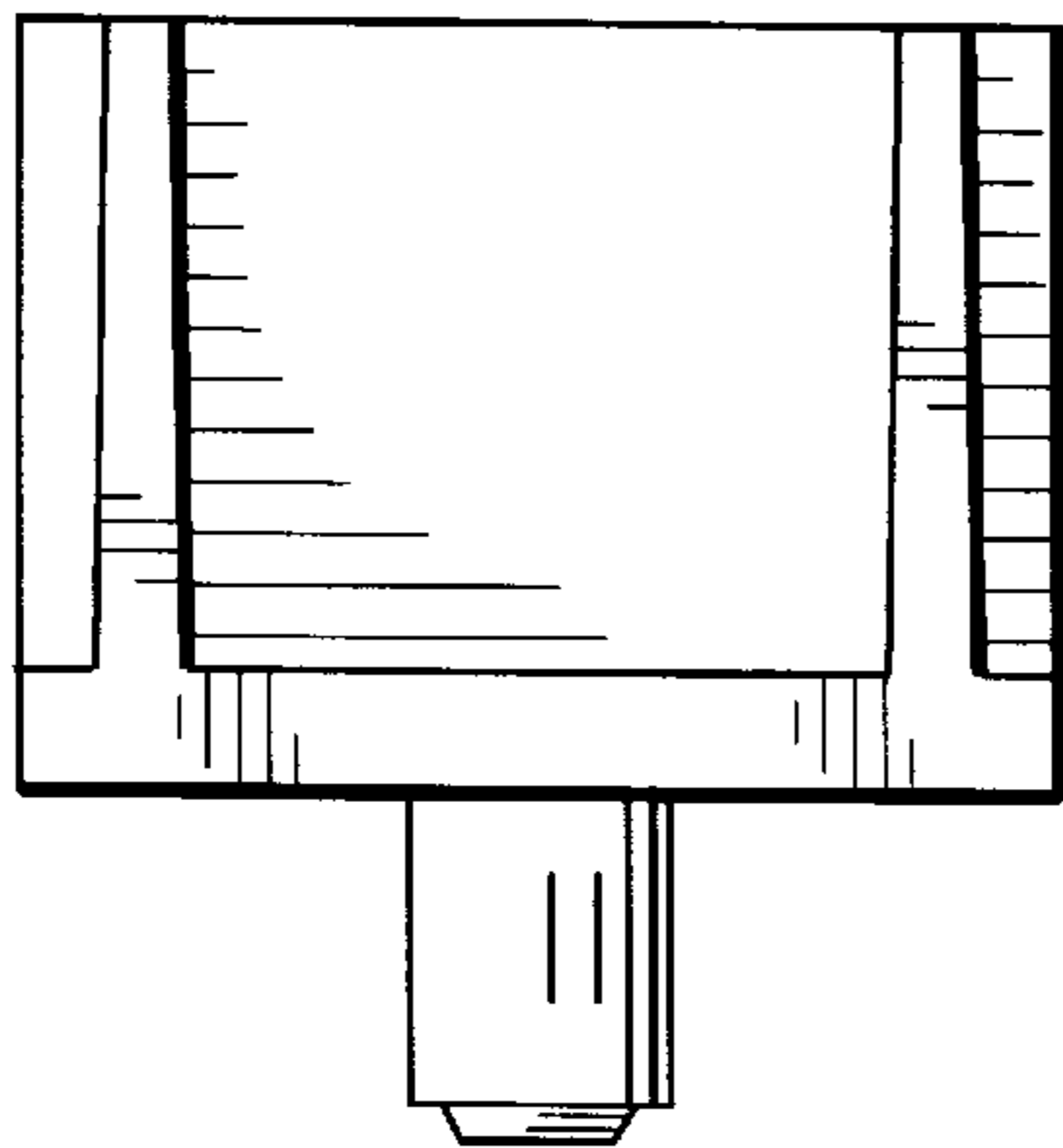

FIG. 14.

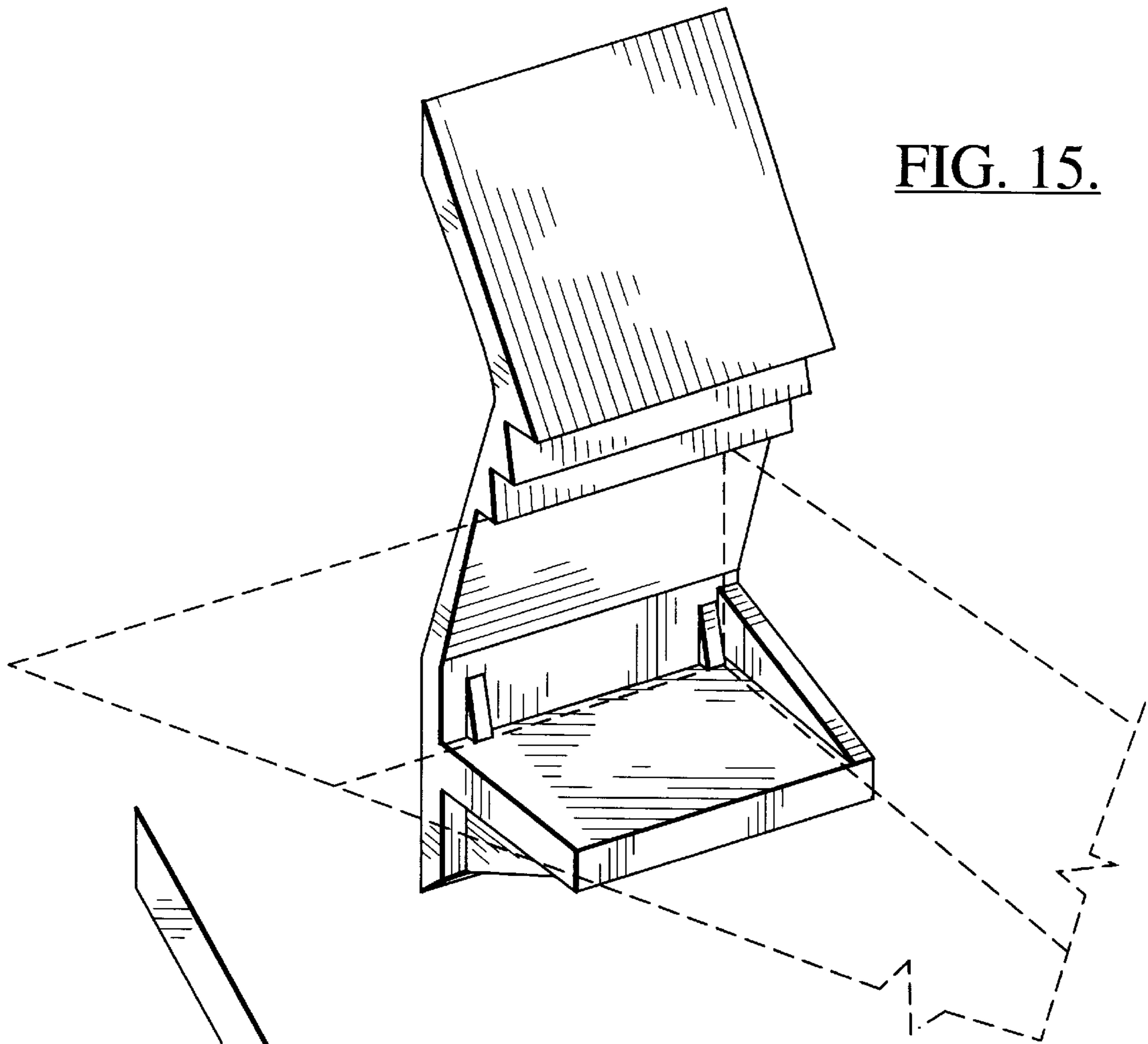

FIG. 15.

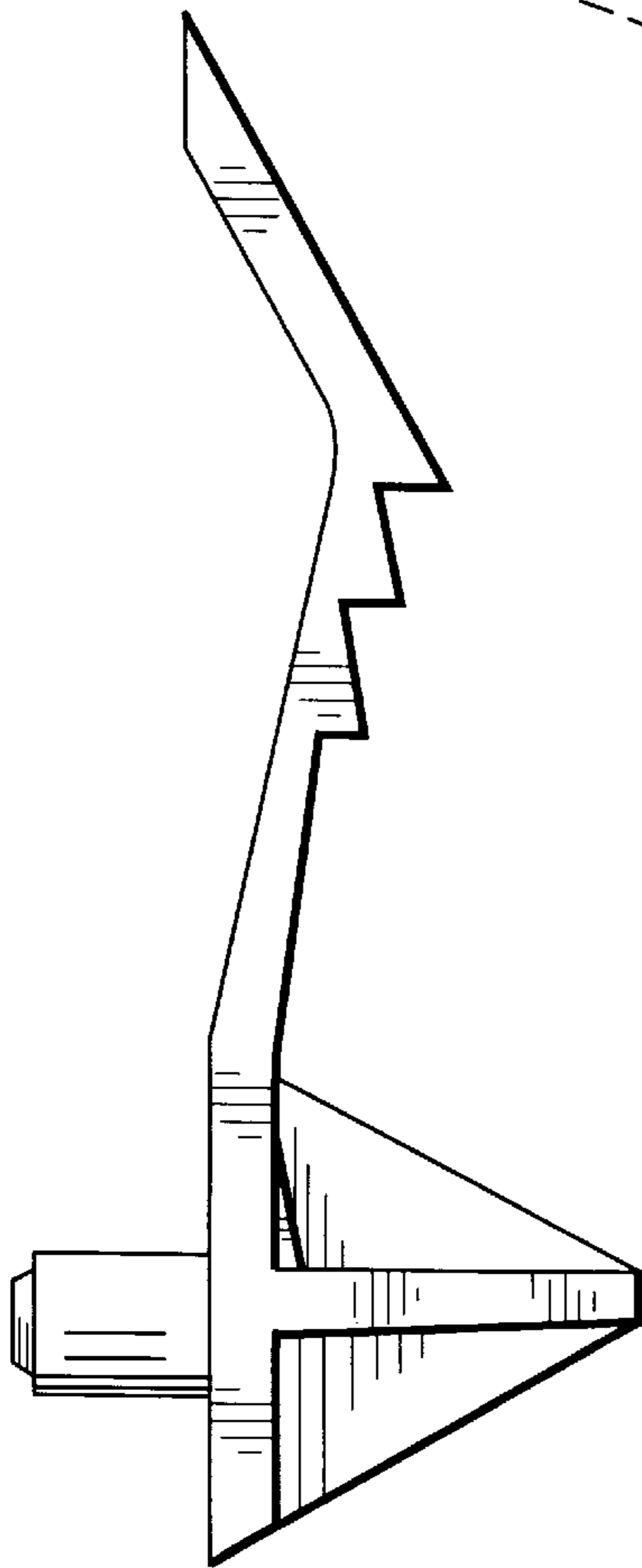

FIG. 16.

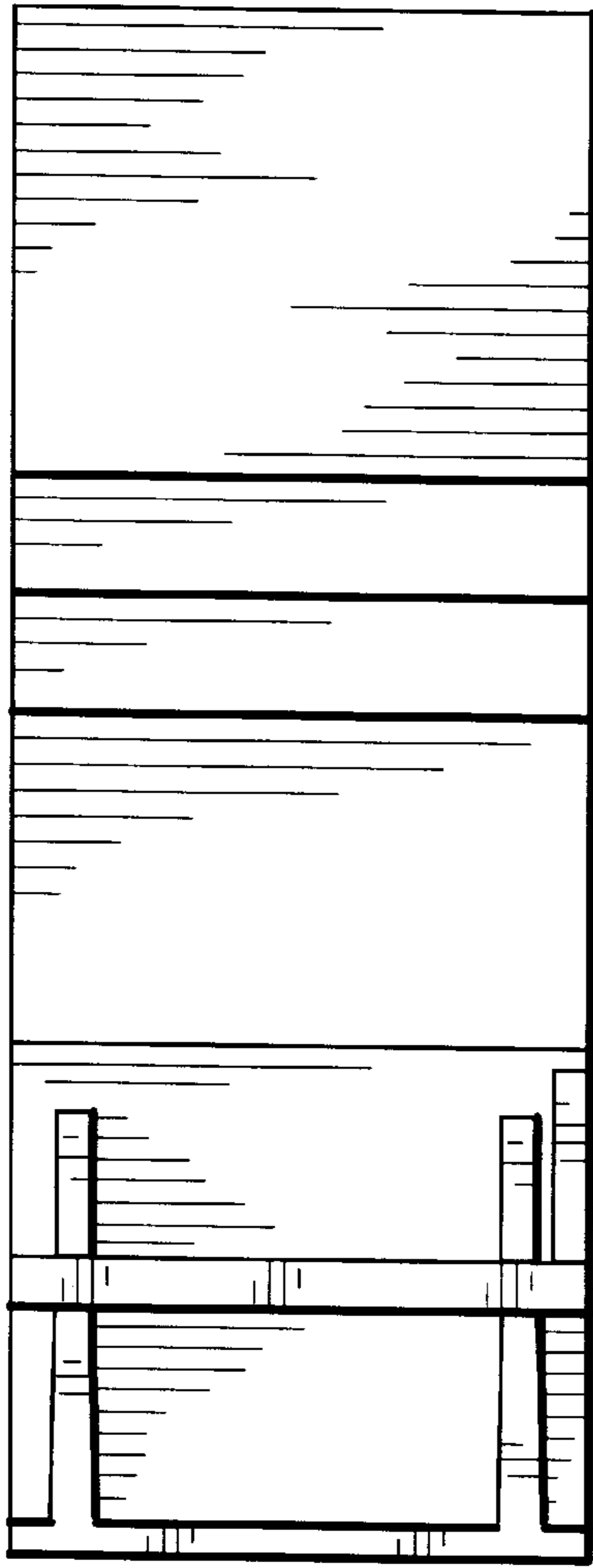

FIG. 17.

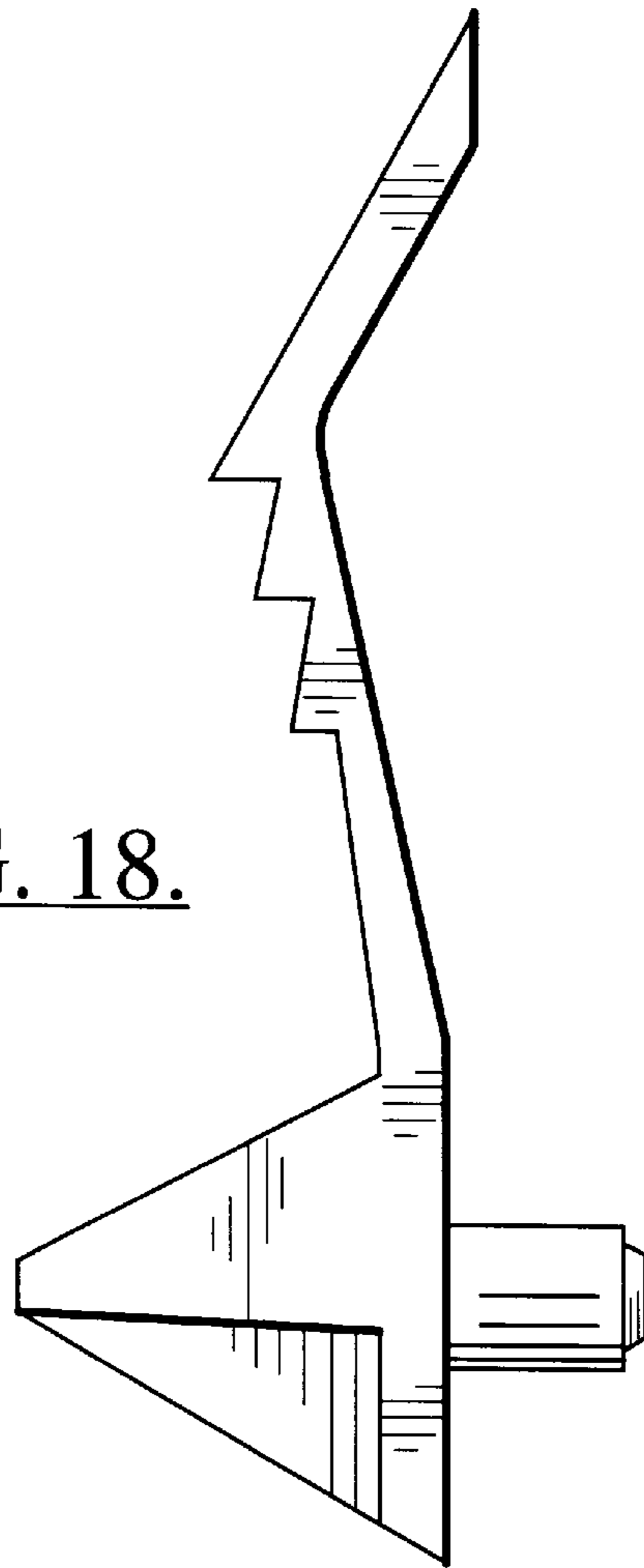

FIG. 18.

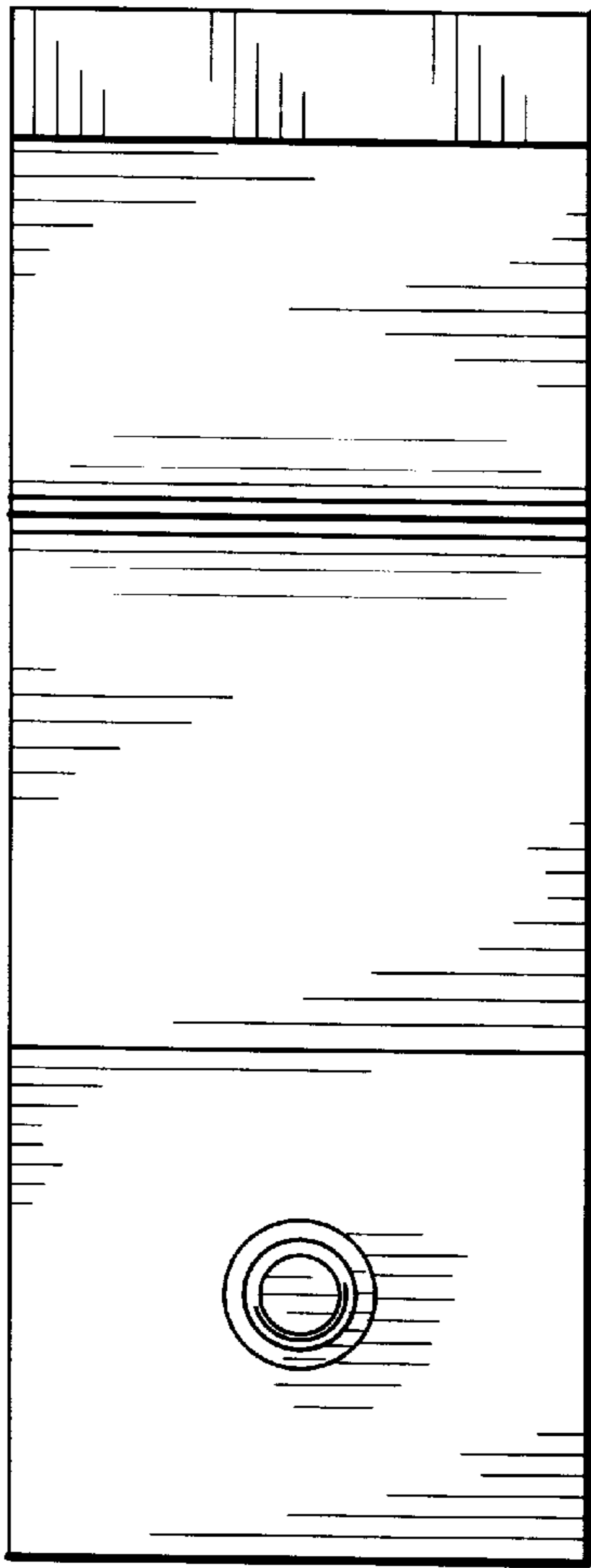

FIG. 19.

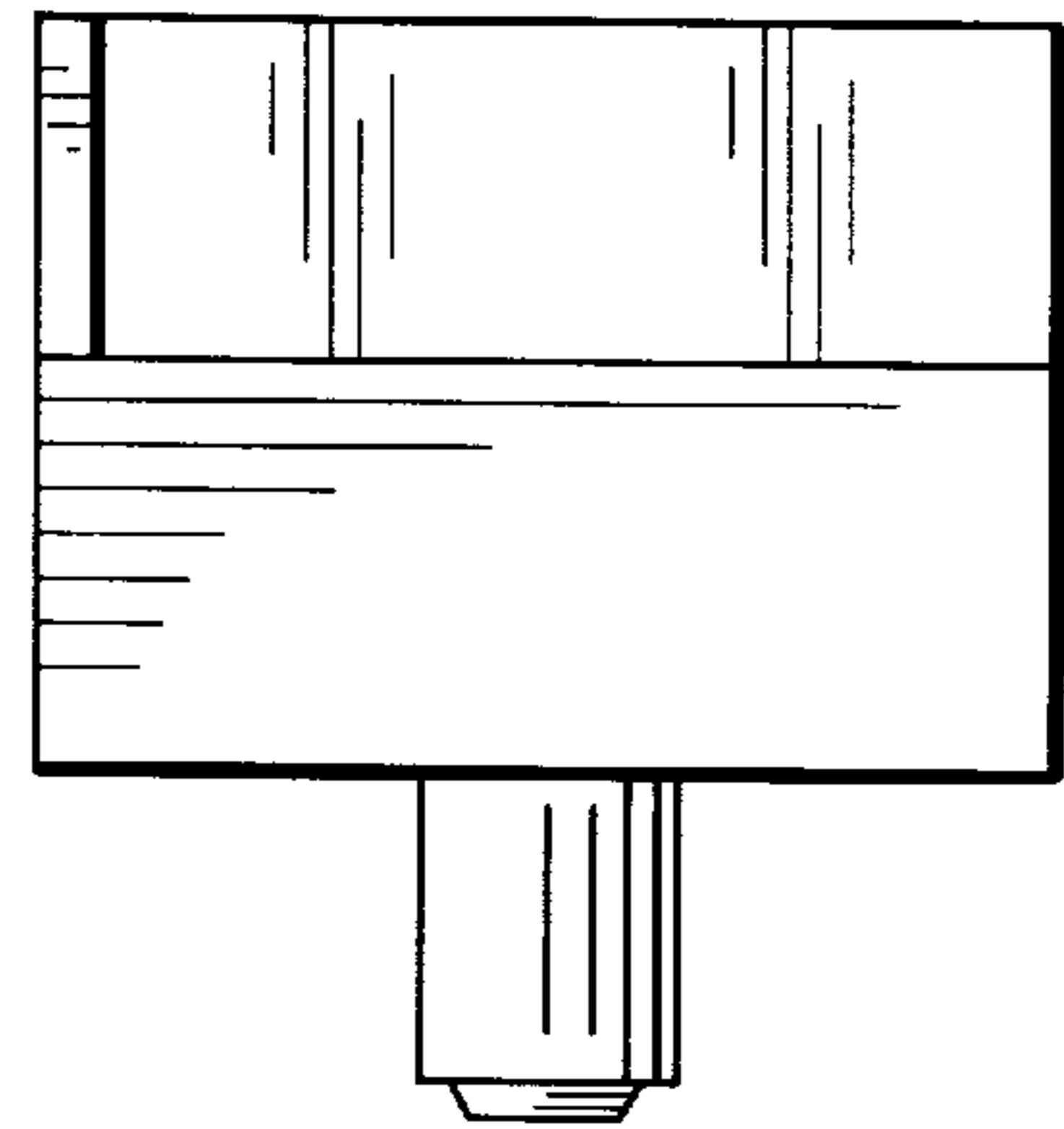

FIG. 20.

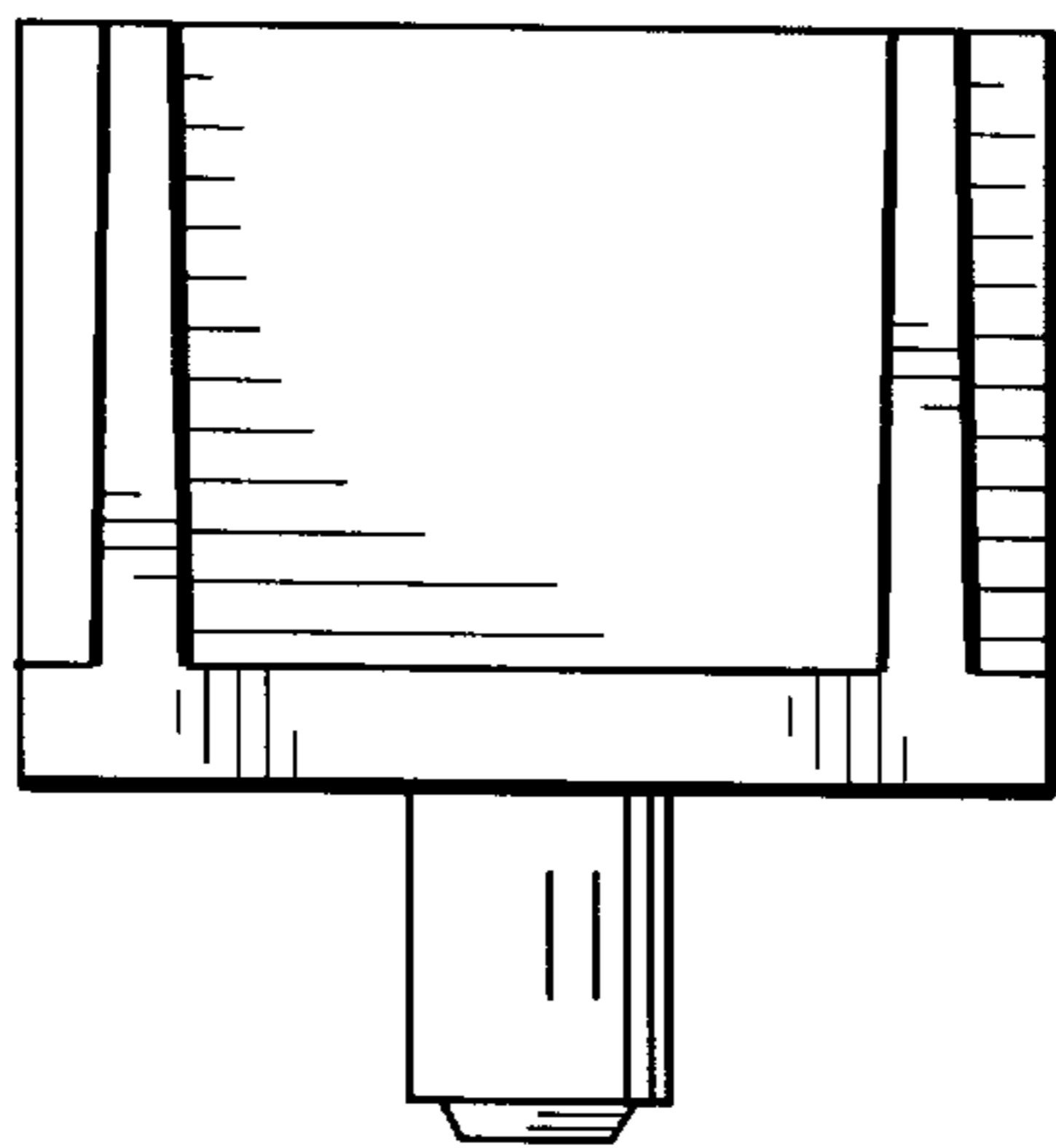

FIG. 21.