



US00D419833S

# United States Patent [19] Lai

[11] Patent Number: Des. 419,833

[45] Date of Patent: \*\* Feb. 1, 2000

[54] **SPINNER WITH ACCESSORIES  
(INCLUDING BOWL, LID AND BASKET)**

[75] Inventor: **Chung Wing Lai**, Kwai Chung, The Hong Kong Special Administrative Region of the People's Republic of China

[73] Assignee: **Supreme Plastic Manufacturing Co., Ltd.**, Kwai Chung, The Hong Kong Special Administrative Region of the People's Republic of China

[\*\*] Term: **14 Years**

[21] Appl. No.: **29/096,641**

[22] Filed: **Nov. 17, 1998**

[30] **Foreign Application Priority Data**

Jul. 2, 1998 [DE] Germany ..... 498 06 650

[51] **LOC (7) Cl.** ..... **07-04**

[52] **U.S. Cl.** ..... **D7/665; D7/667**

[58] **Field of Search** ..... D7/665, 667, 668; 34/8, 58; 99/479, 485, 495; 210/360.1

[56] **References Cited**

**U.S. PATENT DOCUMENTS**

D. 254,465 3/1980 Paury ..... D7/665  
D. 328,551 8/1992 Kong ..... D7/665  
4,209,916 7/1980 Doyel ..... 34/58  
5,064,535 11/1991 Hsu ..... 99/495 X

*Primary Examiner*—Terry A. Wallace  
*Attorney, Agent, or Firm*—Merchant & Gould P.C.

[57] **CLAIM**

The ornamental design for spinner with accessories (including bowl, lid and basket), as shown and described.

**DESCRIPTION**

FIG. 1 is a top elevational view of a spinner illustrating my design;  
FIG. 2 is a bottom elevational view thereof;

FIG. 3 is a first side elevational view thereof;  
FIG. 4 is a second side elevational view thereof opposite the first side; the front and rear views being substantially the same as the side views;  
FIG. 5 is a perspective view thereof;  
FIG. 6 is a top elevational view of a bowl with basket illustration my design;  
FIG. 7 is a bottom elevational view thereof;  
FIG. 8 is a first side elevational view thereof;  
FIG. 9 is a second side elevational view thereof opposite the first side; the front and rear views being substantially the same as the side views;  
FIG. 10 is a perspective view thereof;  
FIG. 11 is a top elevational view the bowl;  
FIG. 12 is a bottom elevational view thereof;  
FIG. 13 is a first side elevational view thereof;  
FIG. 14 is a second side elevational view thereof opposite the first side; the front and rear views being substantially the same as the side views;  
FIG. 15 is a perspective view thereof;  
FIG. 16 is a top elevational view of a basket;  
FIG. 17 is a bottom elevational view thereof;  
FIG. 18 is a first side elevational view thereof;  
FIG. 19 is a second side elevational view thereof opposite the first side; the front and rear views being substantially the same as the side views;  
FIG. 20 is a perspective view thereof;  
FIG. 21 is a top elevational view of the lid;  
FIG. 22 is a bottom elevational view thereof;  
FIG. 23 is a first side elevational view thereof;  
FIG. 24 is a second side elevational view thereof opposite the first side; the front and rear views being substantially the same as the side views;  
FIG. 25 is a perspective view thereof; and,  
FIG. 26 is a an exploded perspective view for the lid, the basket and the bowl.  
The lid, basket and bowl are shown separately for clarity of illustration.

**1 Claim, 26 Drawing Sheets**

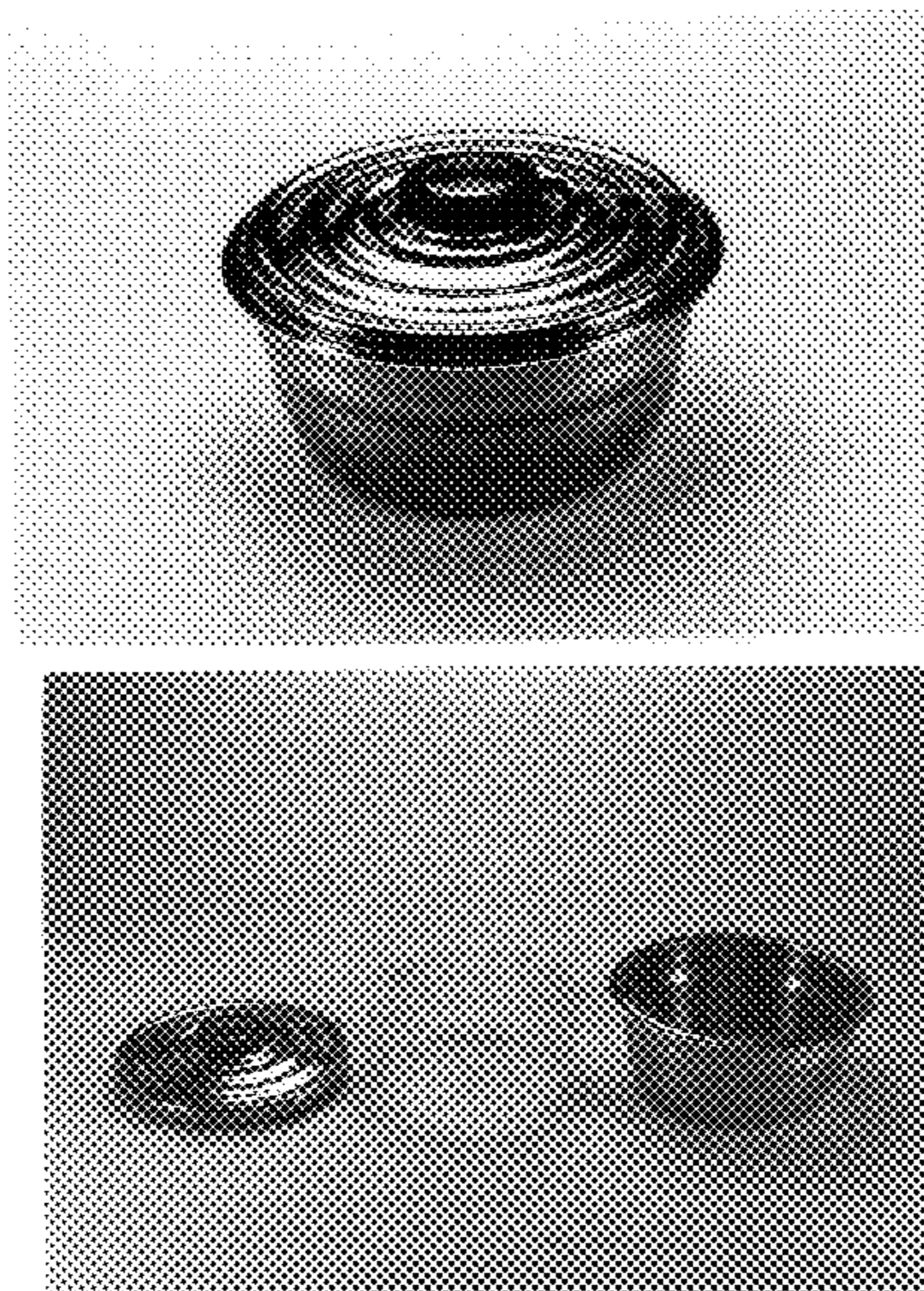
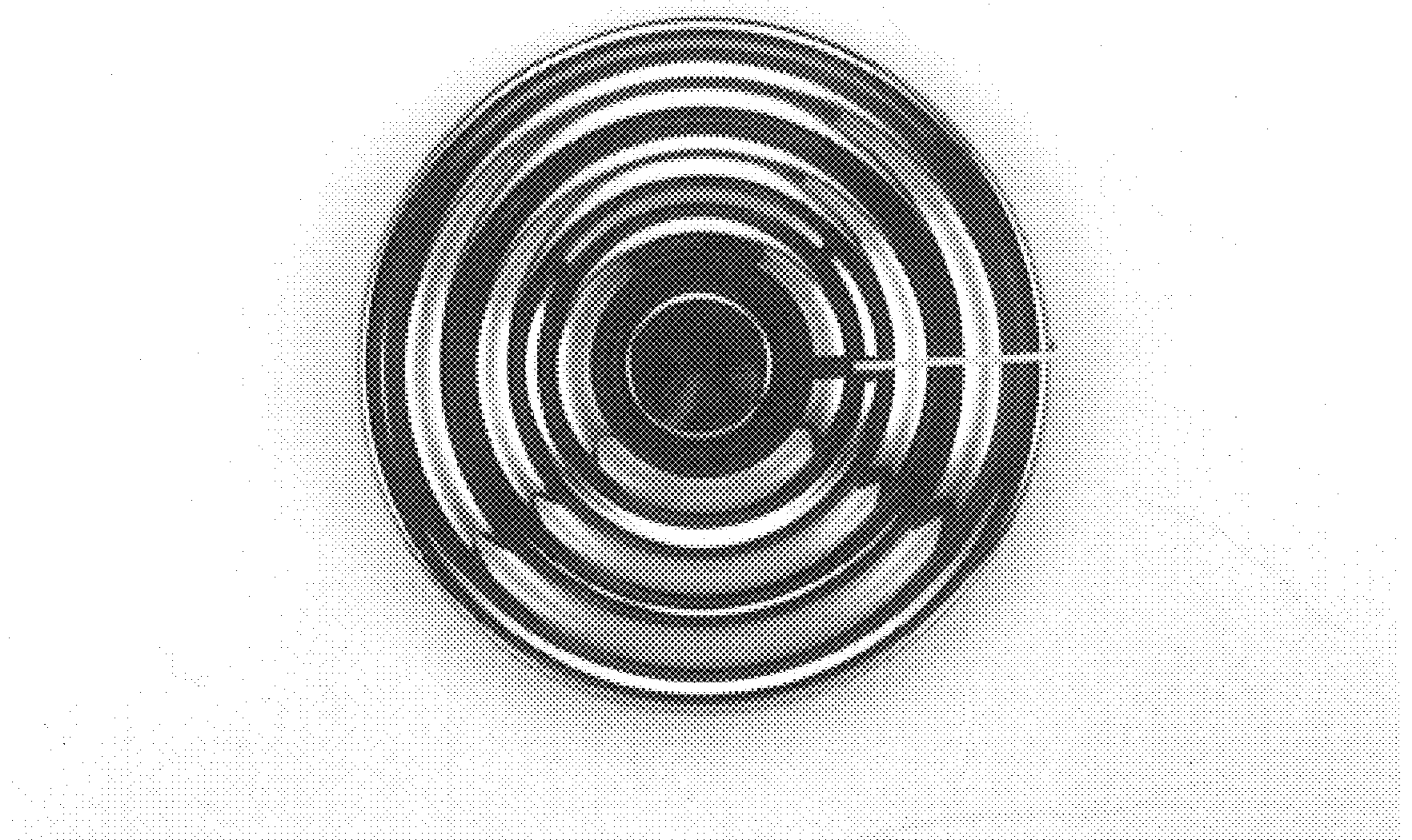

FIG. 1



**FIG. 2**

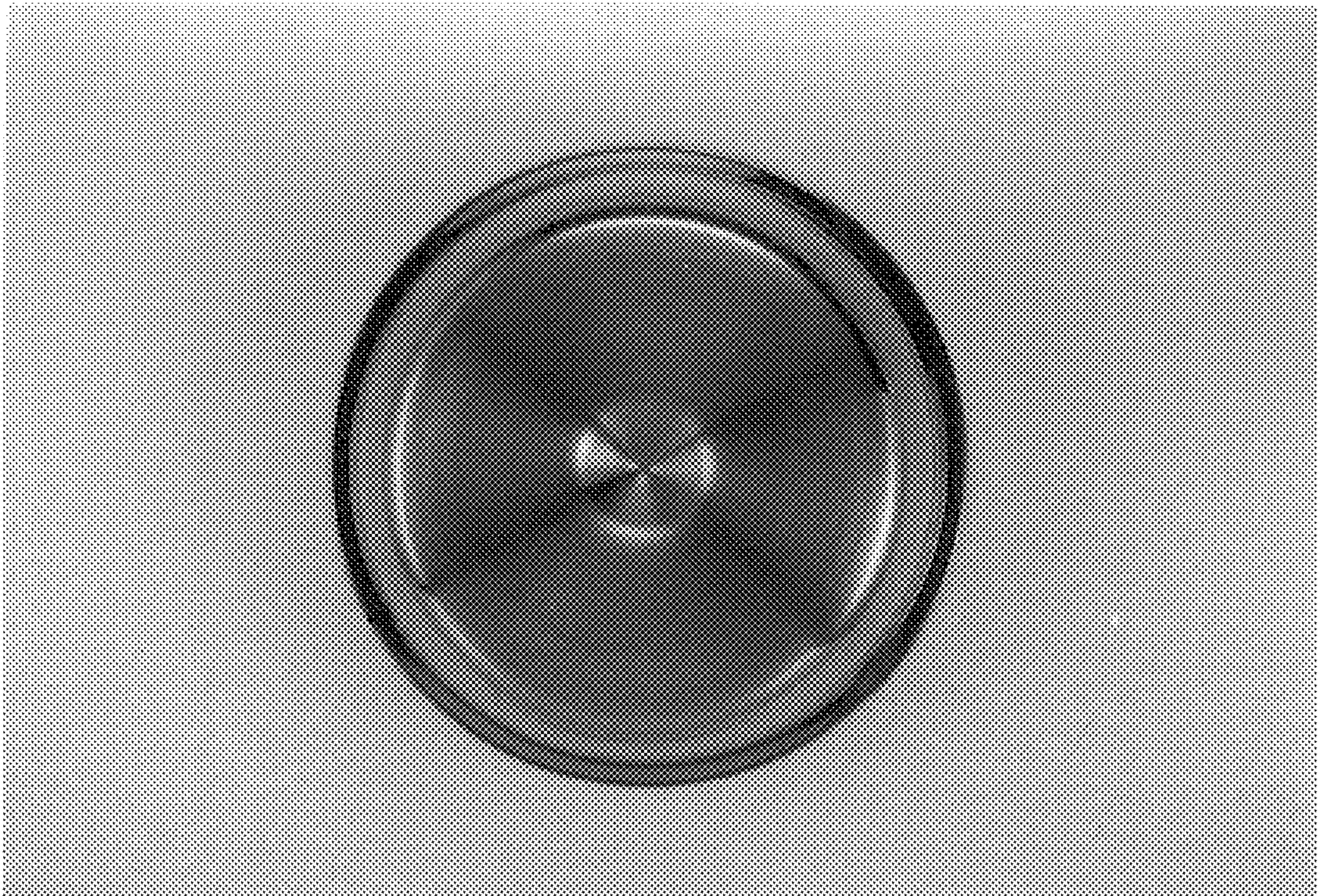

FIG. 3



FIG. 4



**FIG. 5**



**FIG. 6**

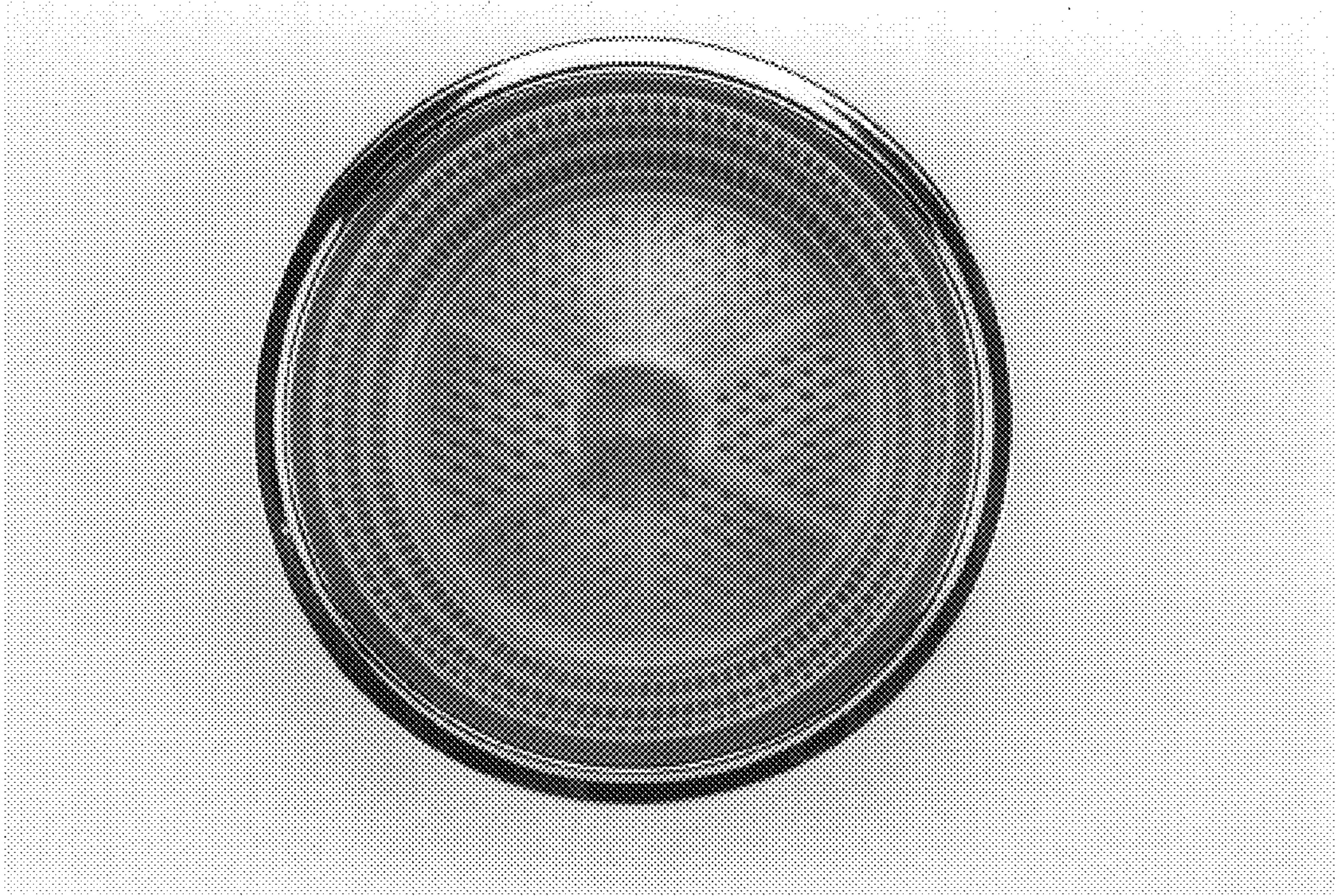

**FIG. 7**

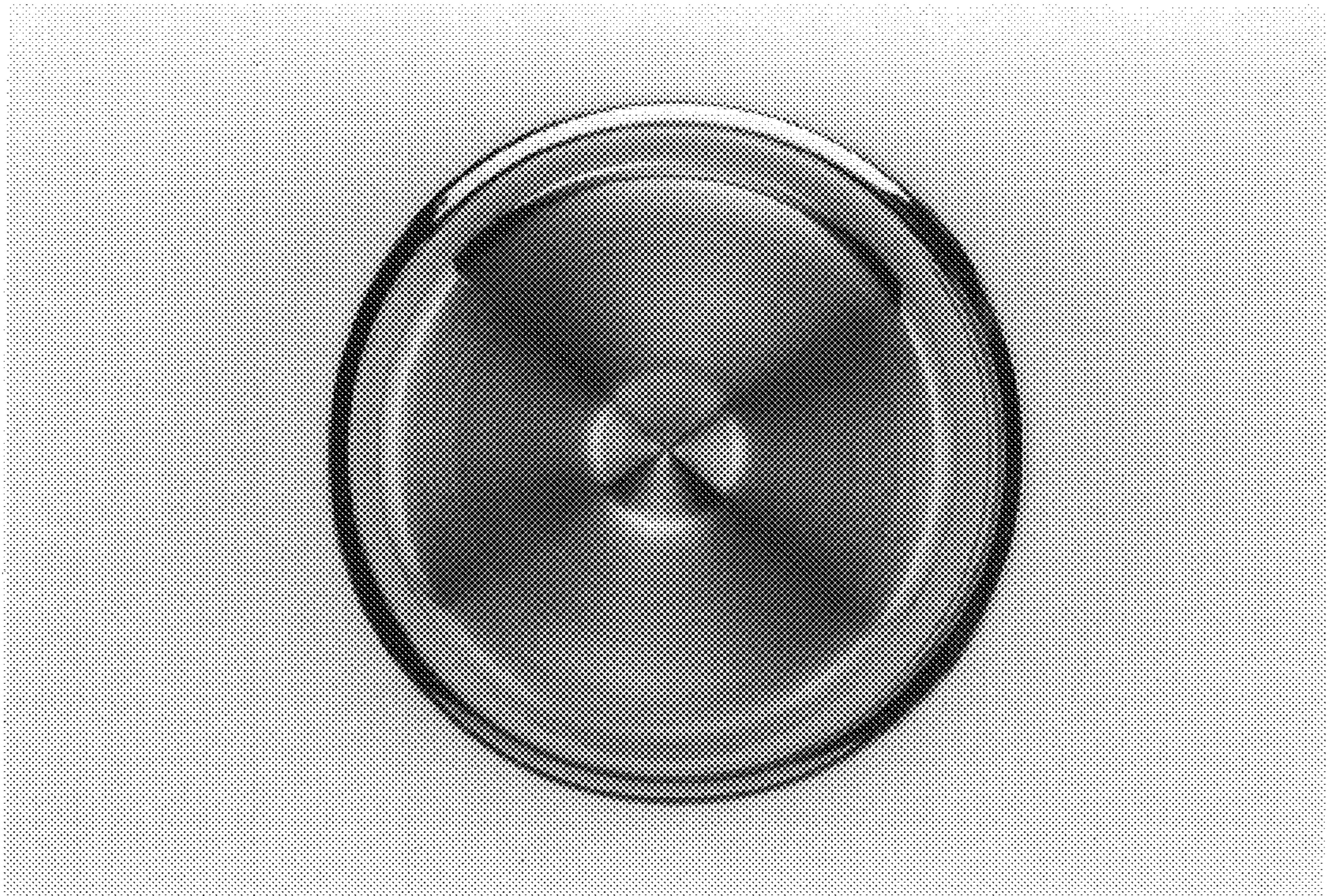
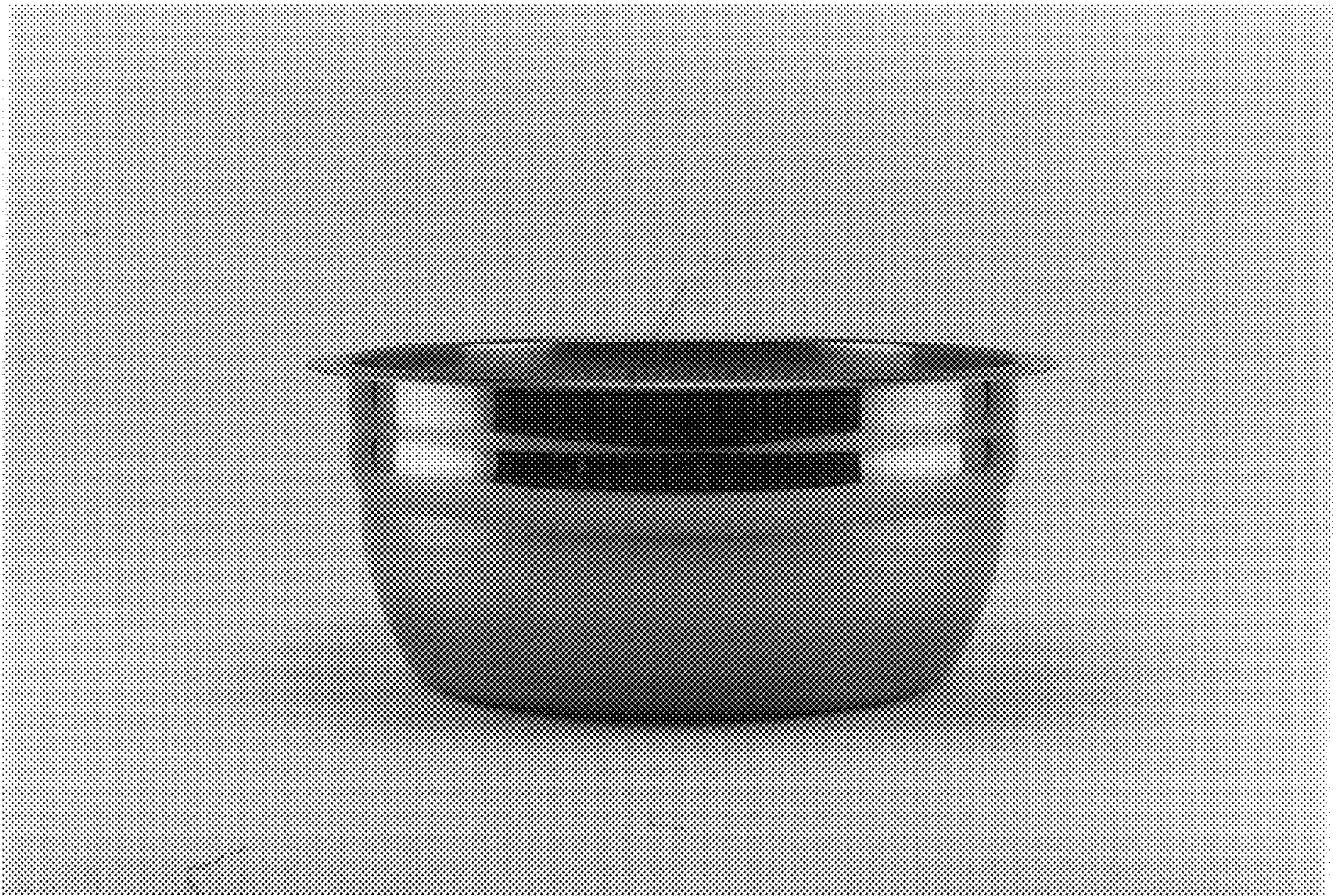



**FIG. 8**



**FIG. 9**



**FIG. 10**



FIG. 11



**FIG. 12**

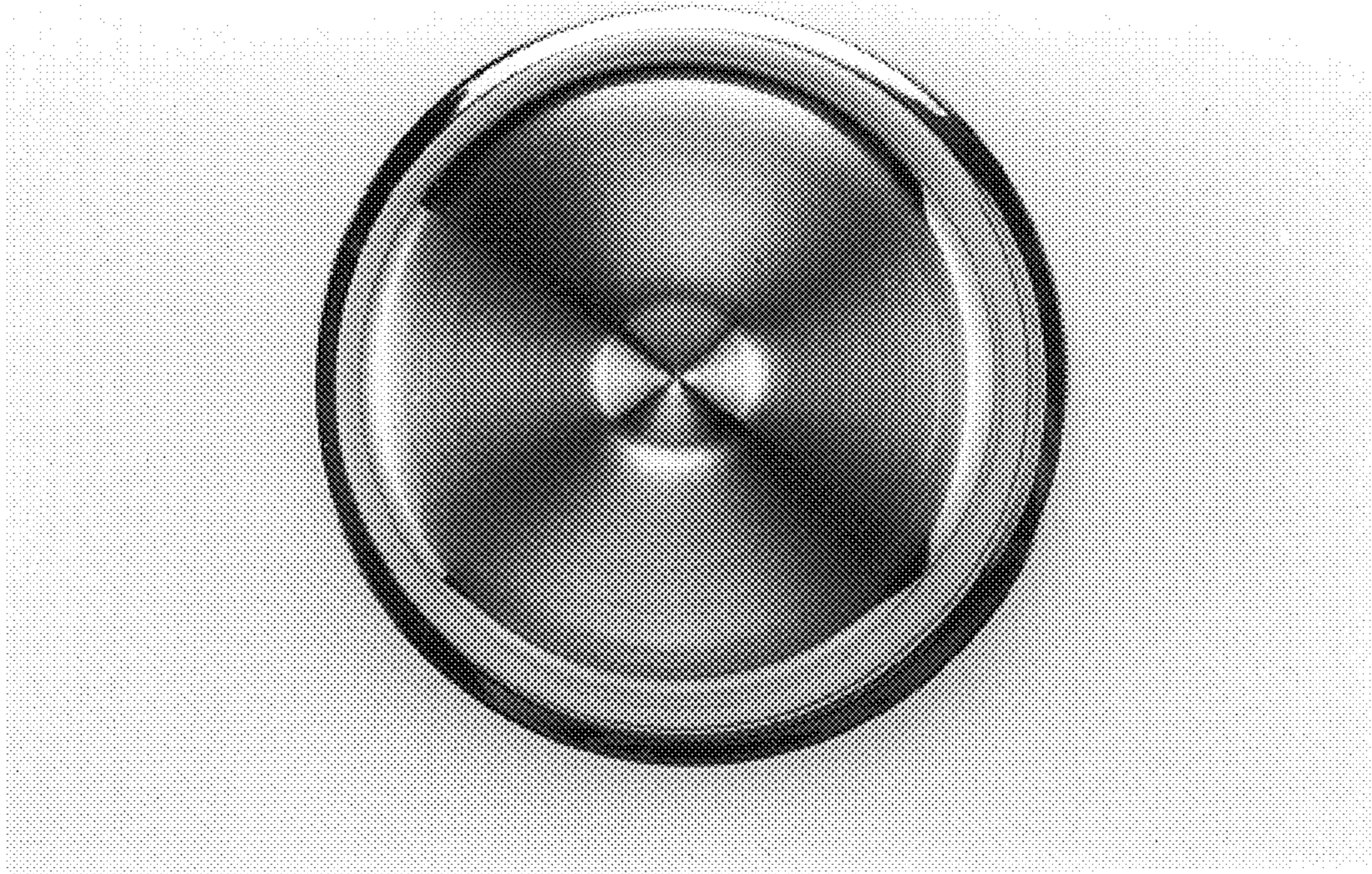

**FIG. 13**

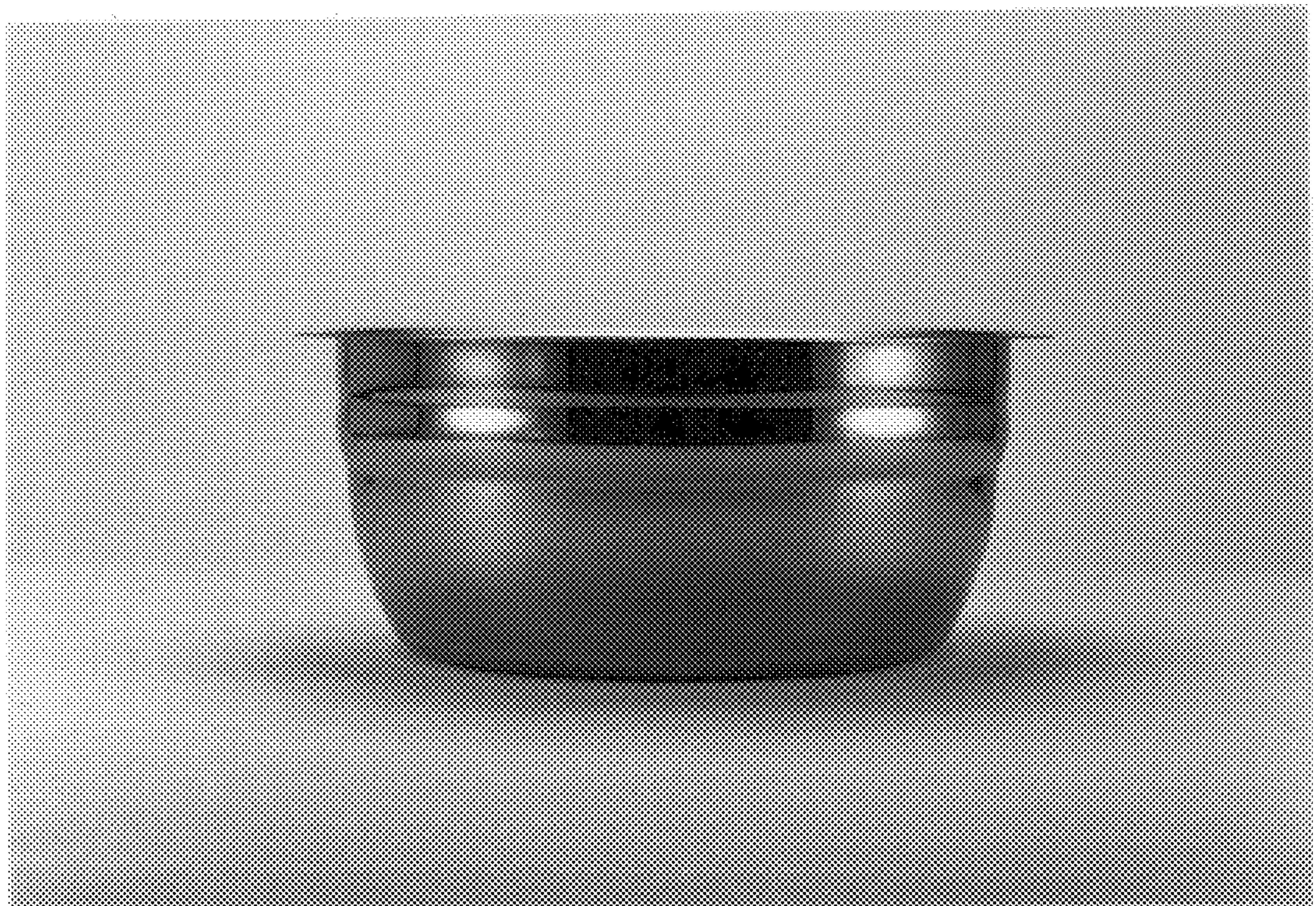

**FIG. 14**



**FIG. 15**

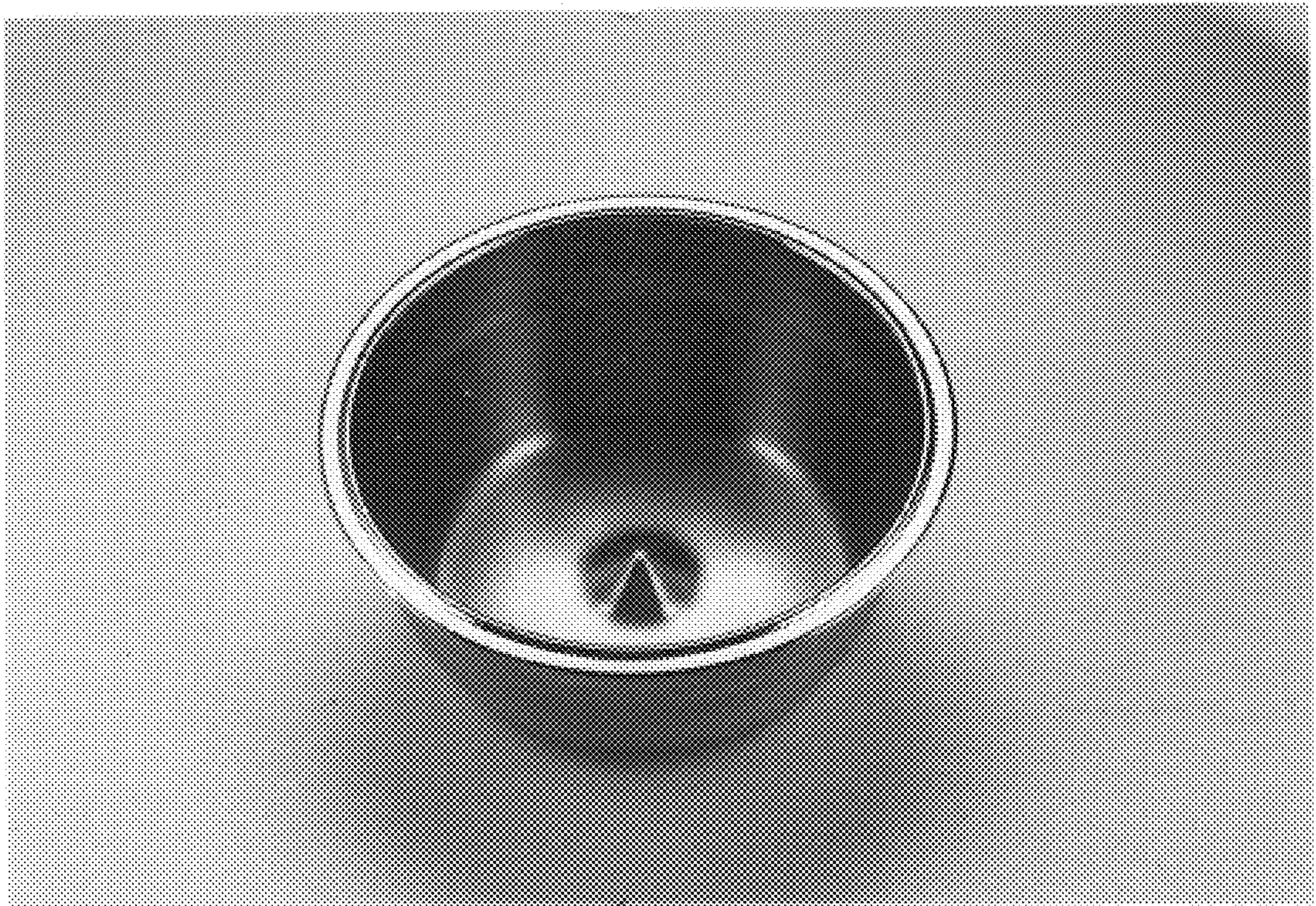



**FIG. 16**

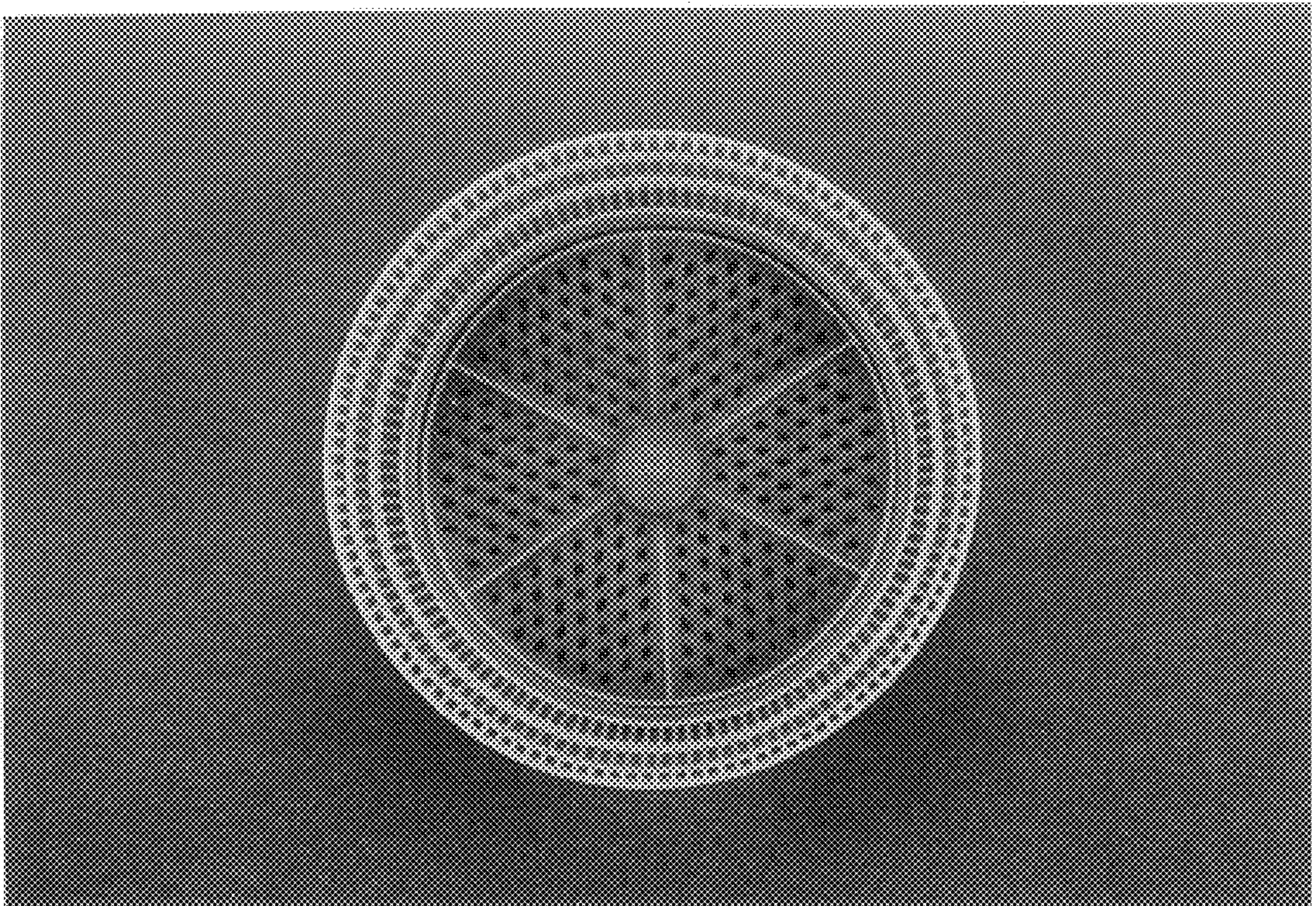
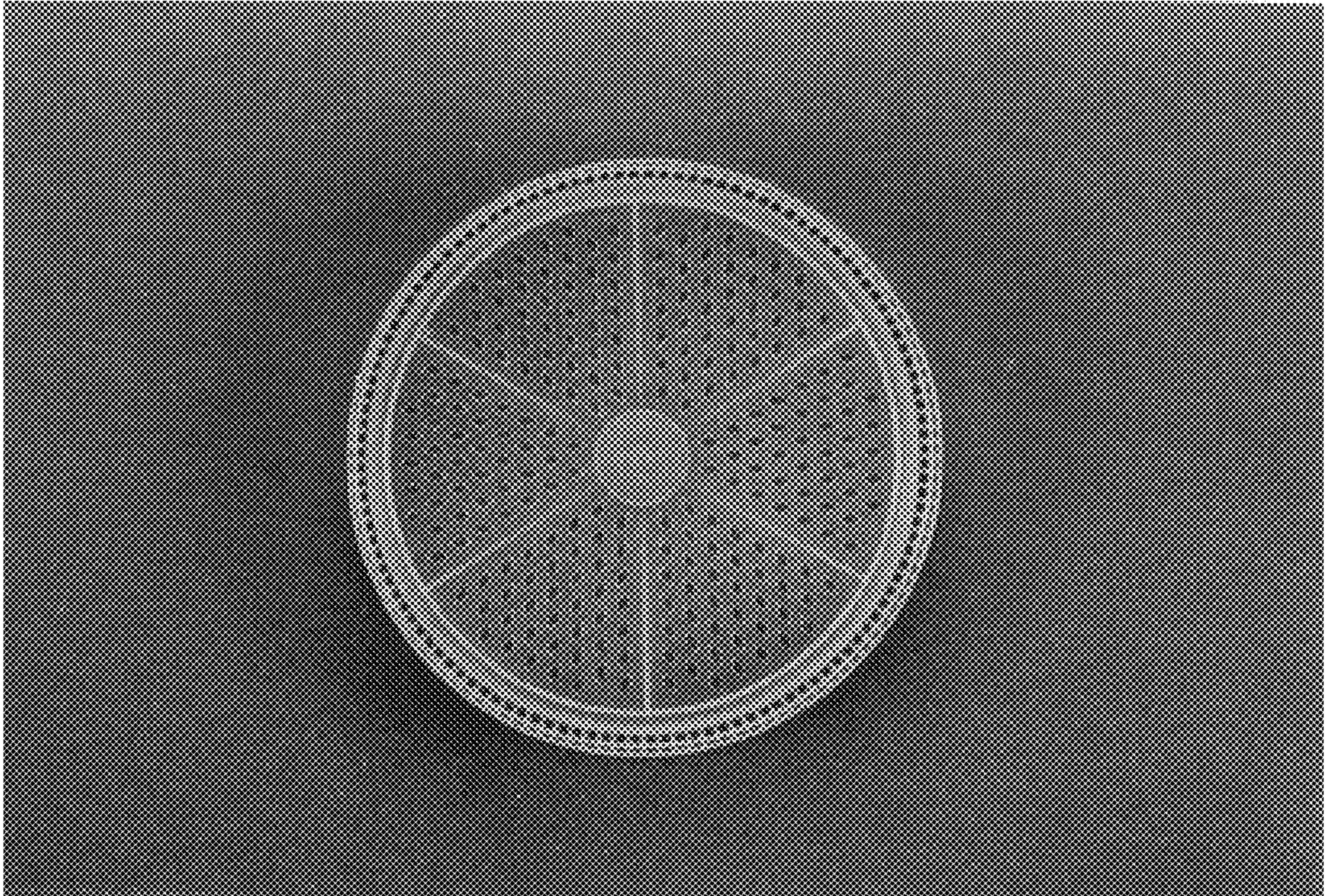

FIG. 17



**FIG. 18**

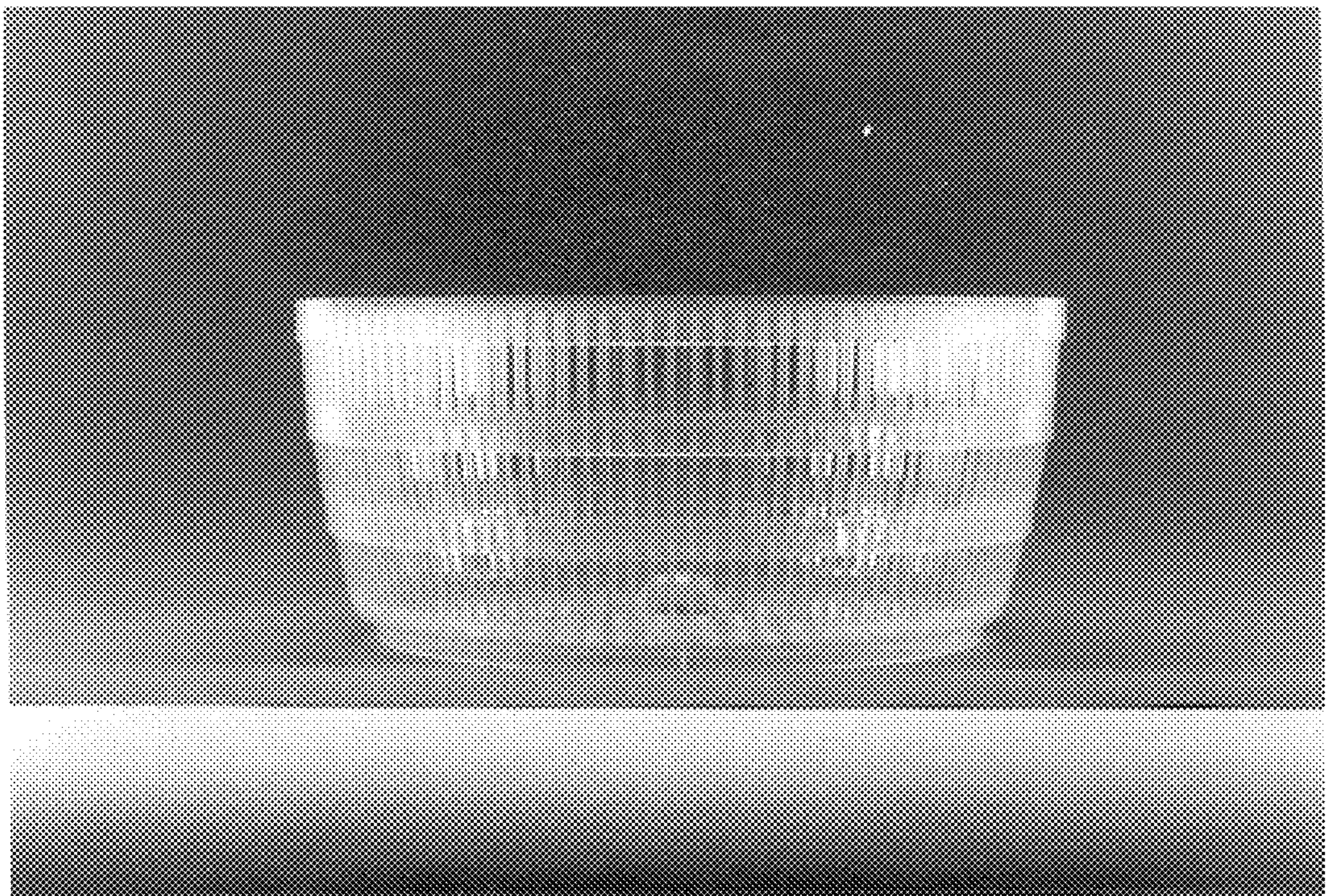
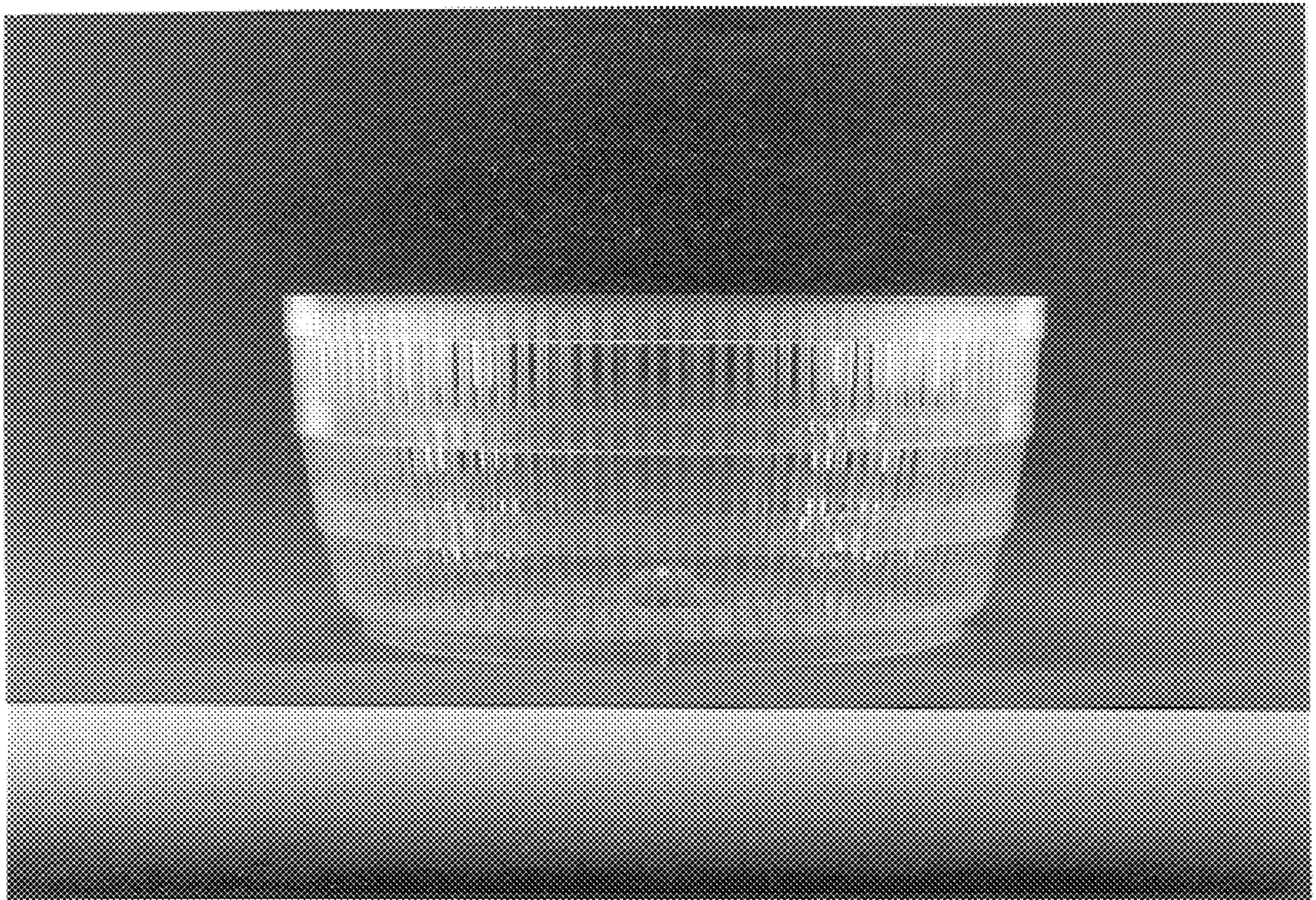

FIG. 19



**FIG. 20**

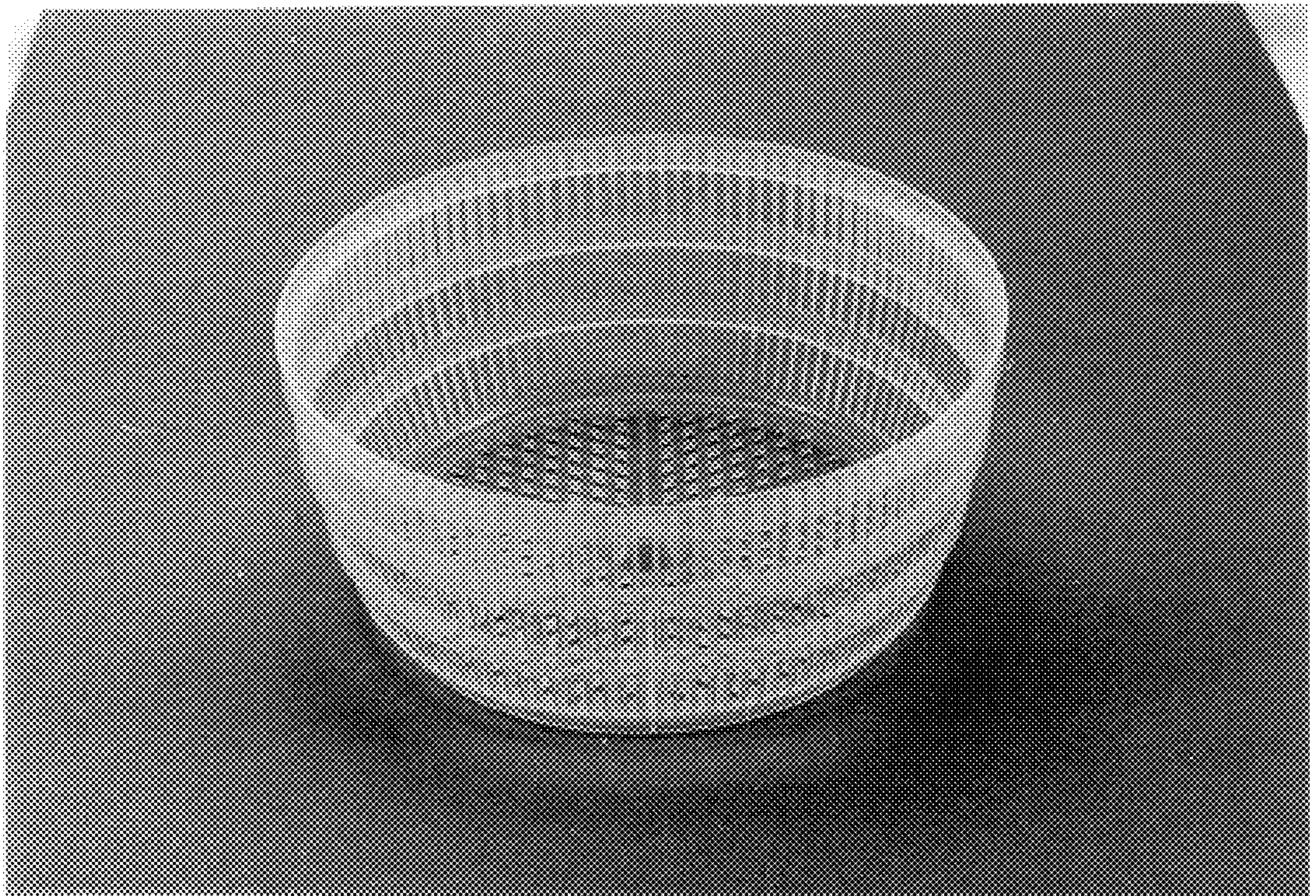
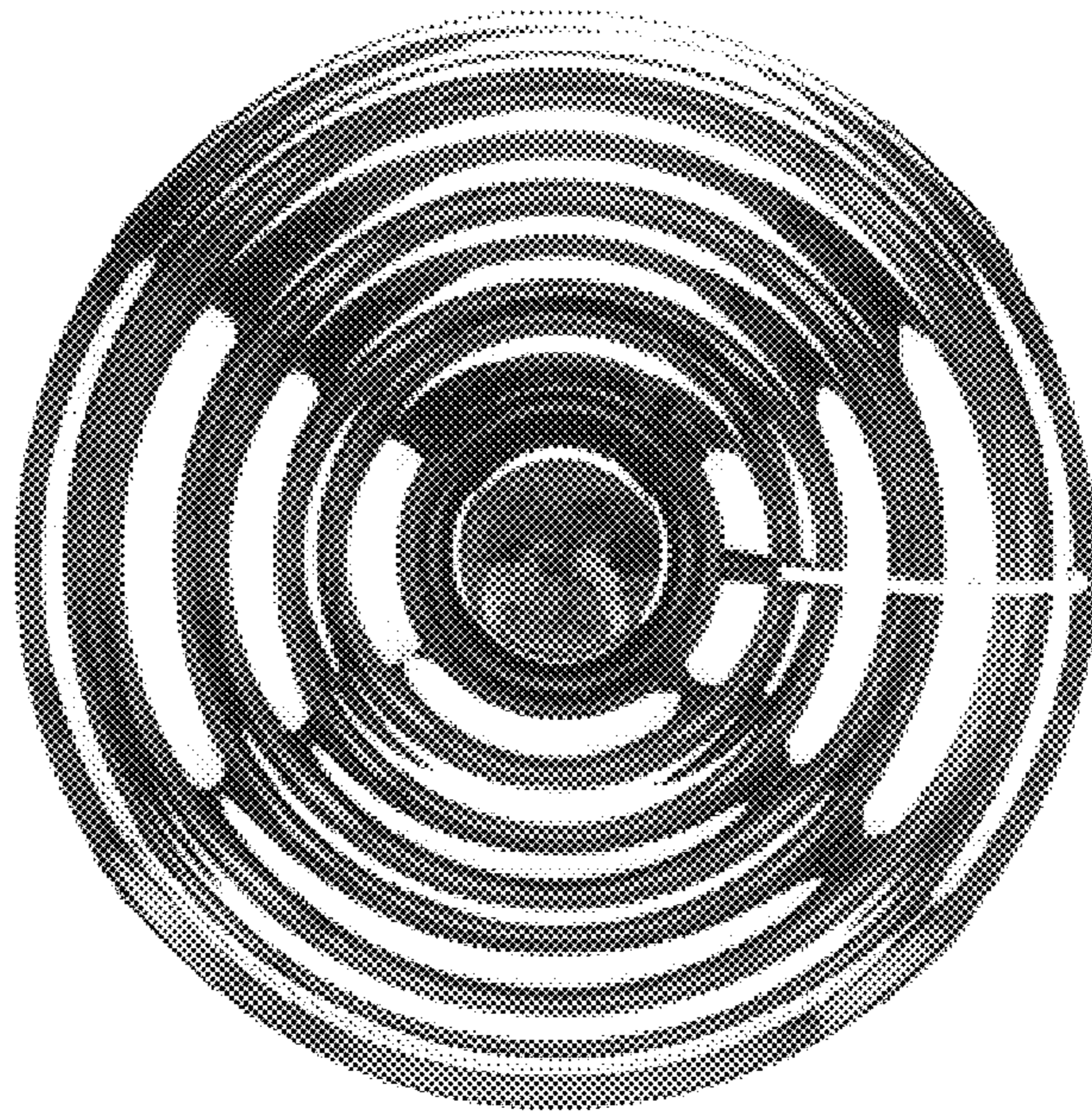

FIG. 21



**FIG. 22**



FIG. 23

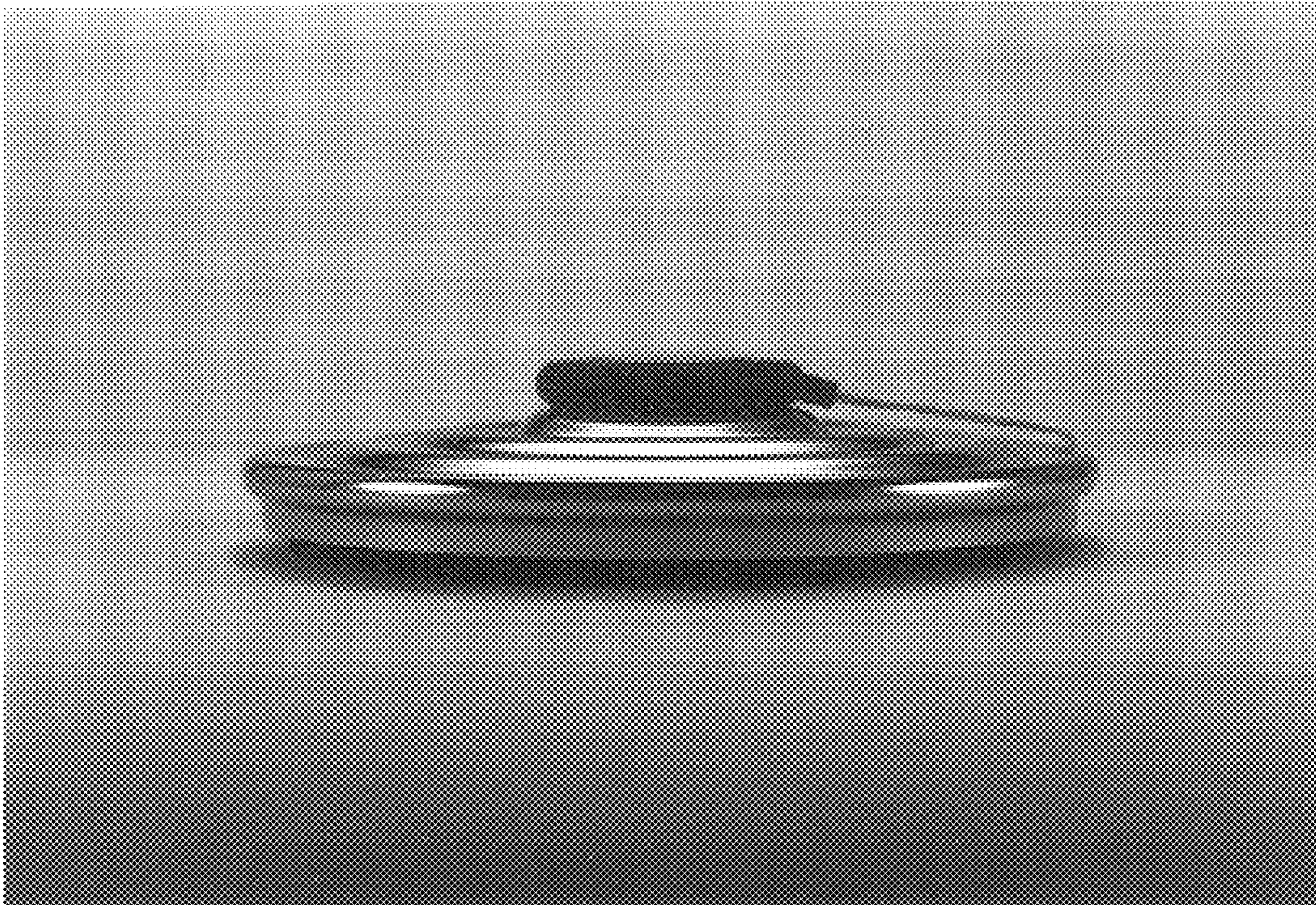



FIG. 24

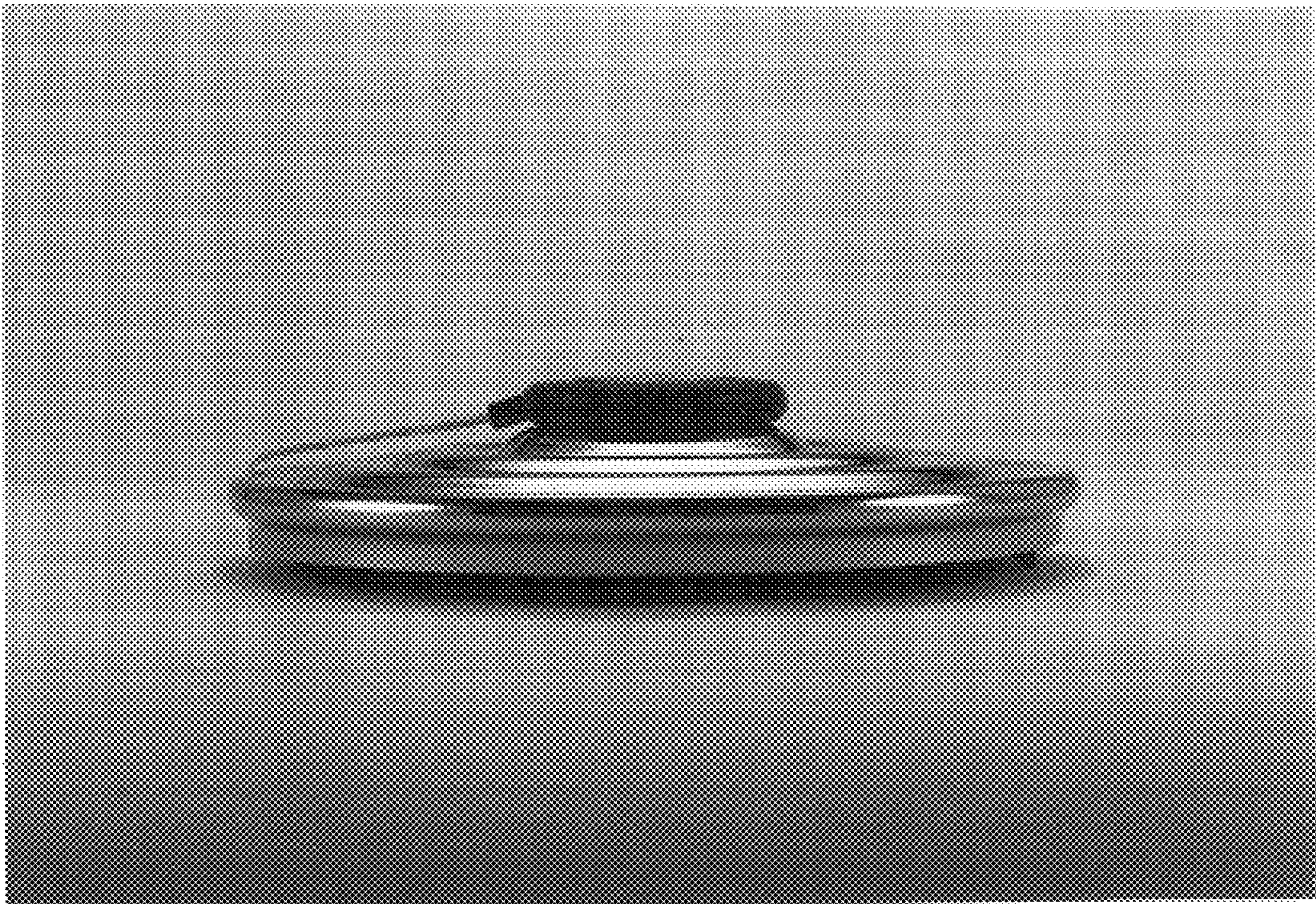

FIG. 25

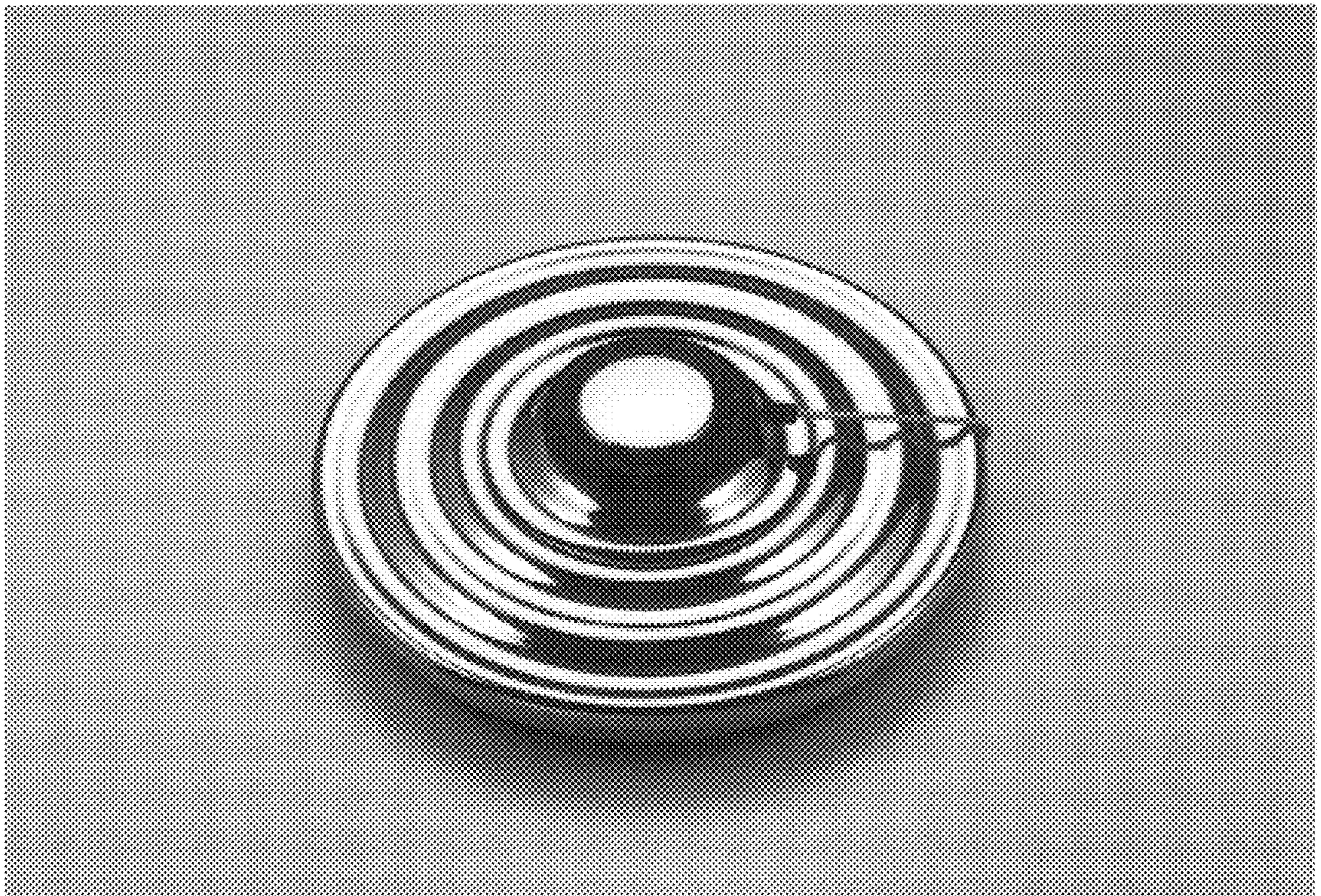

FIG. 26

