



US00D419814S

# United States Patent [19]

Hecht et al.

[11] Patent Number: **Des. 419,814**

[45] Date of Patent: **\*\* Feb. 1, 2000**

[54] **SHELF LINK**

D. 299,687 2/1989 Handler et al. .... D6/574  
D. 392,144 3/1998 Vogler ..... D6/574

[76] Inventors: **Thomas R. Hecht**, 37 Hemlock Acres,  
Manheim, Pa. 17545; **Howard F.  
Livingston**, 1333 Beaconfield La.;  
**Howard F. Livingston, Jr.**, 355 W.  
Chestnut St., Apt. 4, both of Lancaster,  
Pa. 17601

*Primary Examiner*—Holly Baynham  
*Attorney, Agent, or Firm*—Watson Cole Grindle Watson,  
P.L.L.C.

[\*\*] Term: **14 Years**

### [57] CLAIM

The ornamental design for a shelf link, as shown and described.

[21] Appl. No.: **29/103,042**

### DESCRIPTION

[22] Filed: **Apr. 7, 1999**

FIG. 1 is a bottom perspective view of a shelf link with the broken line showing of a fragmented support, shelving and a second shelf link being for illustrative purposes only and forming no part of the claimed design;  
FIG. 2 is a top perspective view of a single shelf link;  
FIG. 3 is a top view shown in FIG. 2;  
FIG. 4 is a bottom view;  
FIG. 5 is a front view, the rear view being identical; and,  
FIG. 6 is an end view, the opposite end view being identical.

[51] **LOC (7) Cl.** ..... **08-05**

[52] **U.S. Cl.** ..... **D6/574**

[58] **Field of Search** ..... D8/380-382; D6/574;  
248/235, 243, 247, 250

### [56] References Cited

#### U.S. PATENT DOCUMENTS

D. 222,078 9/1971 Bobrowski ..... D8/381

**1 Claim, 3 Drawing Sheets**

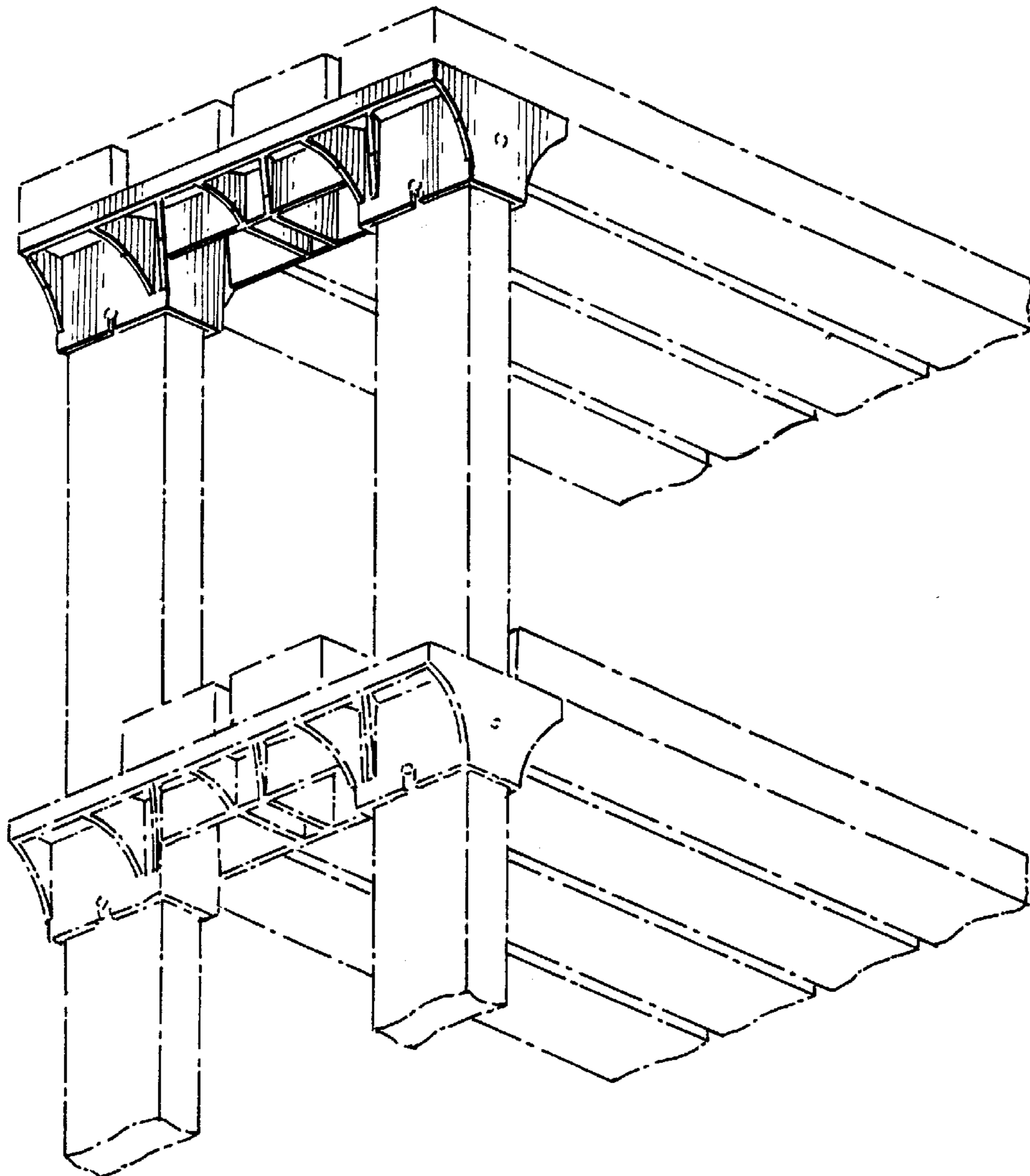

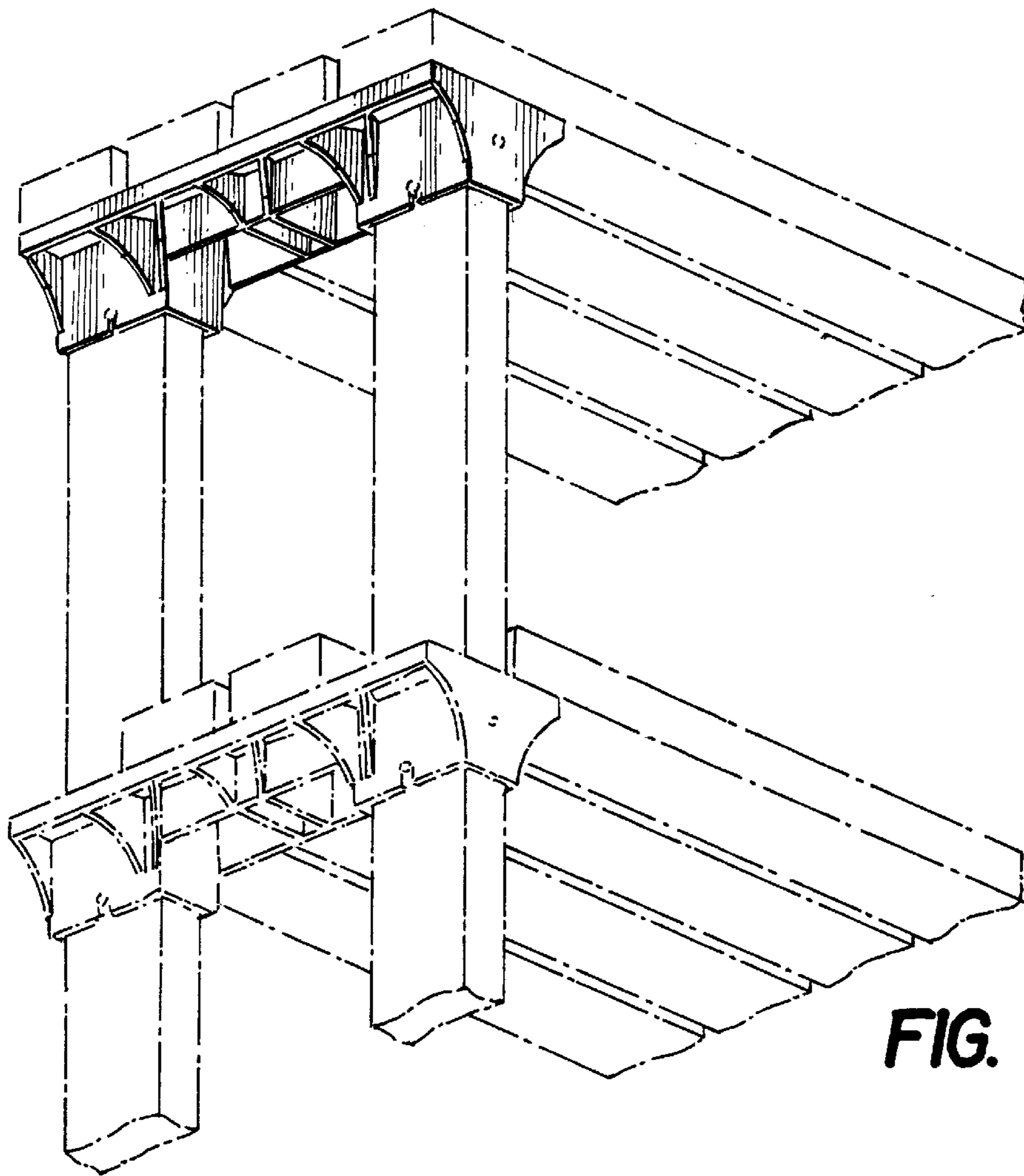

**FIG. 1**

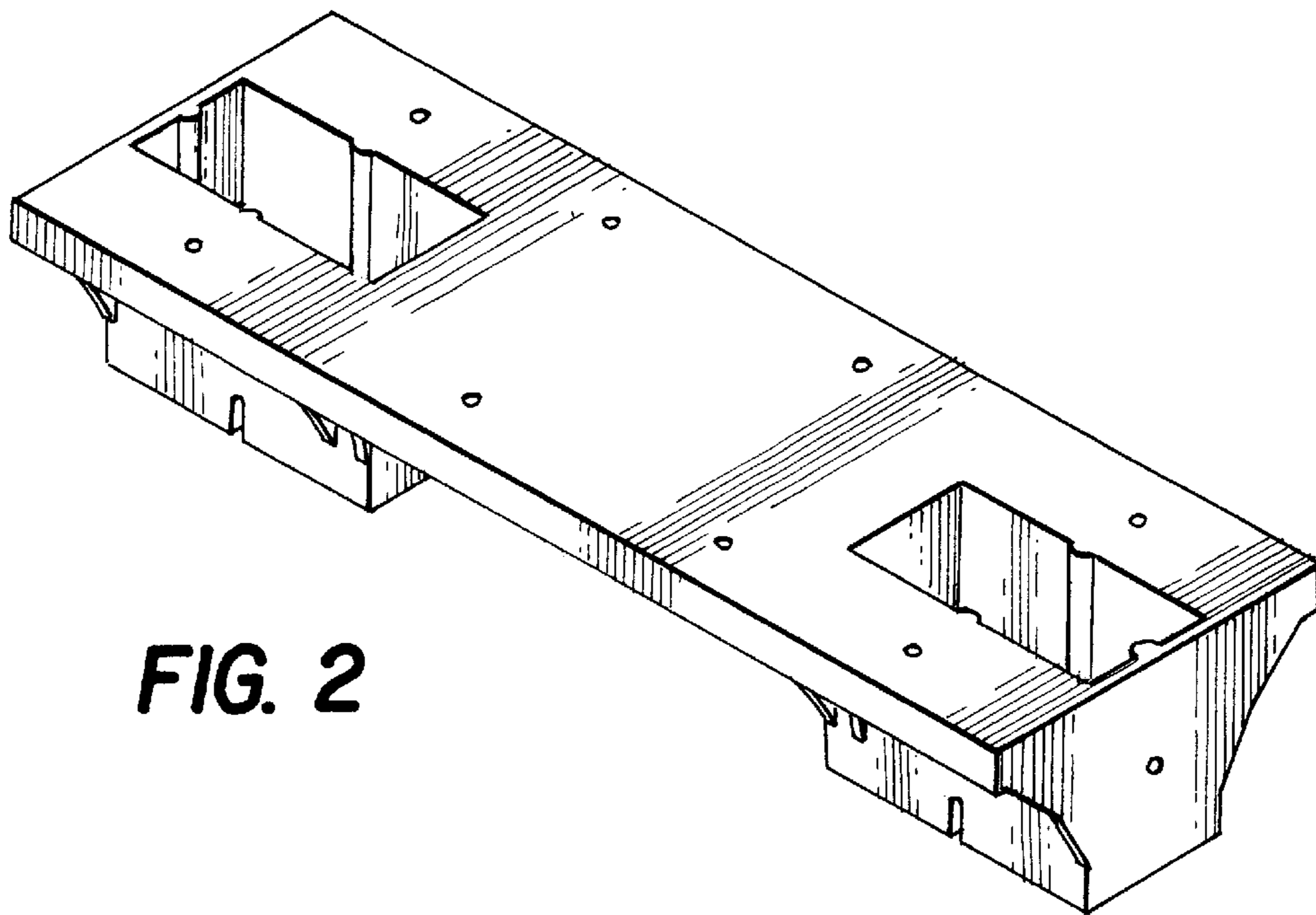

**FIG. 2**

FIG. 3

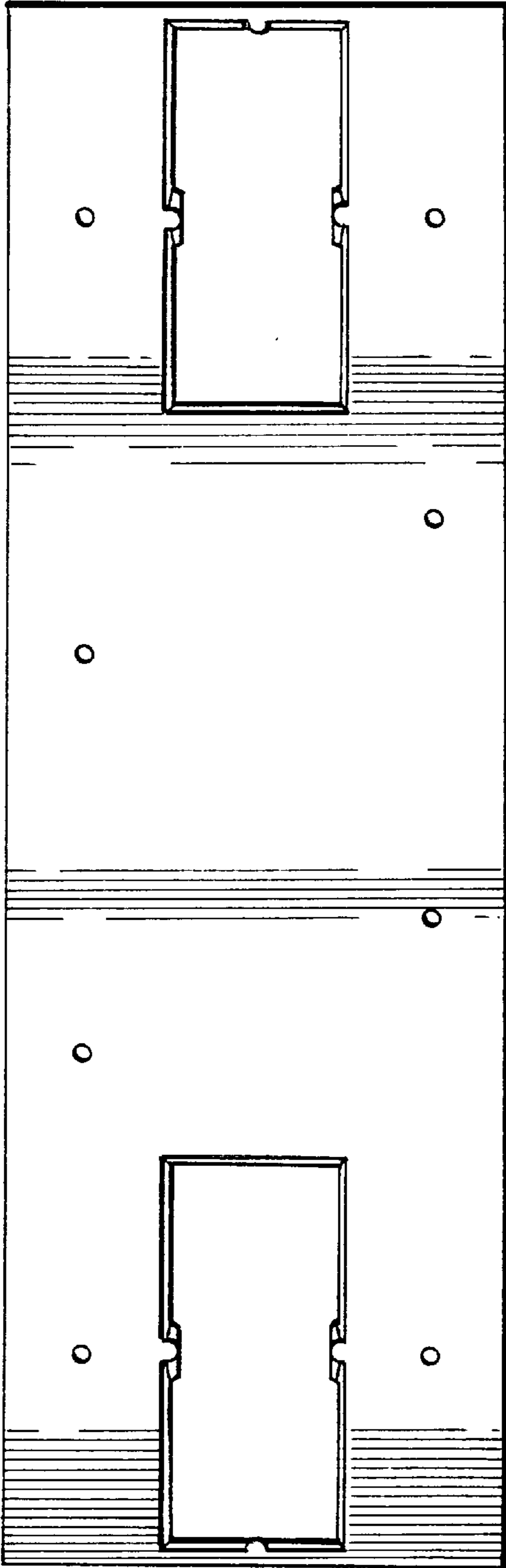
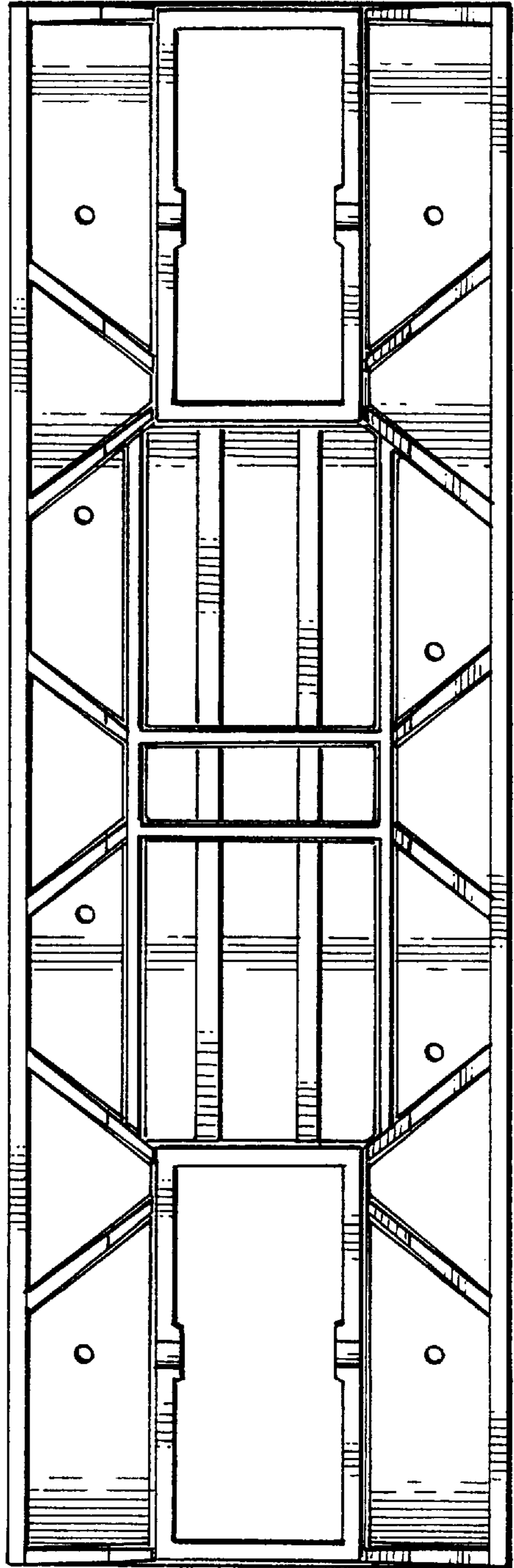
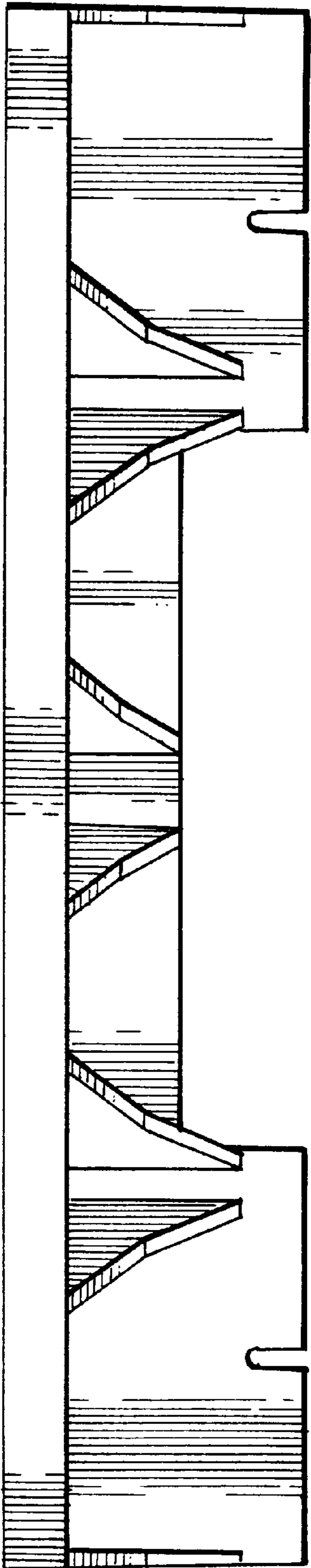

FIG. 4





**FIG. 5**

**FIG. 6**

