



US00D419781S

United States Patent [19]

[11] **Patent Number: Des. 419,781**

Pratt et al.

[45] **Date of Patent: ** Feb. 1, 2000**

[54] **PATTERN FOR AN EMBOSSED PAPER PRODUCT**

D. 231,023	3/1974	Thomas	D5/53
D. 319,350	8/1991	Paschke et al.	D5/53
D. 361,895	9/1995	Arnone et al.	D5/53
D. 411,369	6/1999	Burr et al.	D5/53

[75] Inventors: **Michael Sean Pratt**, Cincinnati, Ohio;
Luis Bernardo de la Rosa Perez,
Mexico City, Mexico; **Rebecca Ann
Miller**, San Francisco, Calif.

Primary Examiner—Robert M. Spear
Attorney, Agent, or Firm—Jay A. Krebs; Larry L. Huston;
Donald E. Hasse

[73] Assignee: **The Procter & Gamble Company**,
Cincinnati, Ohio

[**] Term: **14 Years**

[57] CLAIM

[21] Appl. No.: **29/104,362**

The ornamental design for a pattern for an embossed paper product, as shown and described.

[22] Filed: **May 4, 1999**

DESCRIPTION

[51] **LOC (7) Cl.** **05-06**

FIG. 1 is a top plan view of a pattern for an embossed paper product showing our new design; and,

[52] **U.S. Cl.** **D5/53; D5/57**

FIG. 2 is a top plan view of a second embodiment thereof.

[58] **Field of Search** D5/24, 25, 27,
D5/28, 35, 37, 43, 44, 53, 58, 59, 60, 62,
99; D6/595, 604, 606; D24/124; 428/17,
18, 43, 151, 156, 187, 199, 542.6, 904.4,
919

In the drawings, the broken lines represent the boundaries of the claimed pattern as well as the boundaries of the portion of an embossed paper product to which the pattern is applied. The broken lines form no part of the claimed design.

[56] References Cited

U.S. PATENT DOCUMENTS

D. 186,063 9/1959 Schaefer D5/53

1 Claim, 2 Drawing Sheets

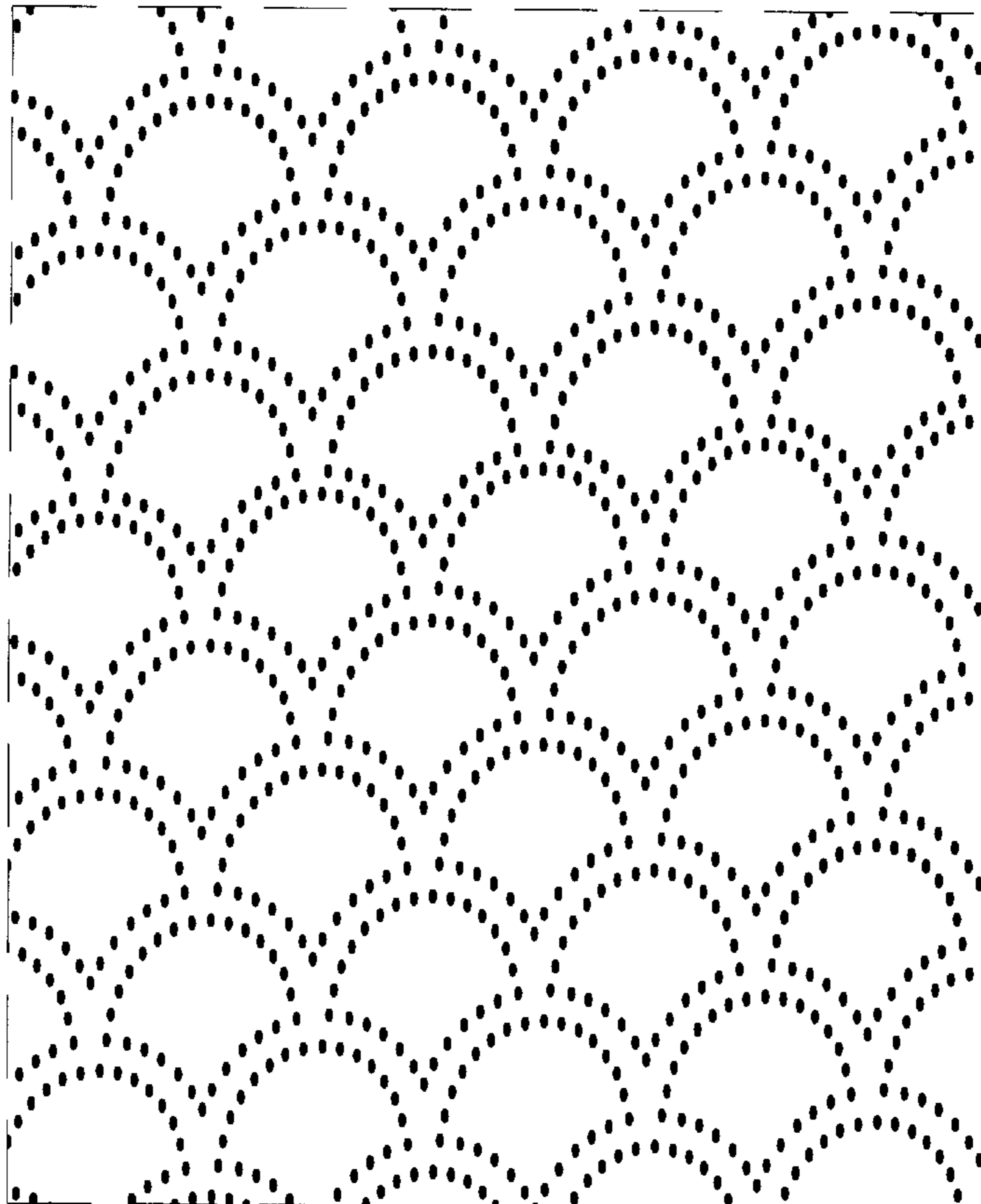

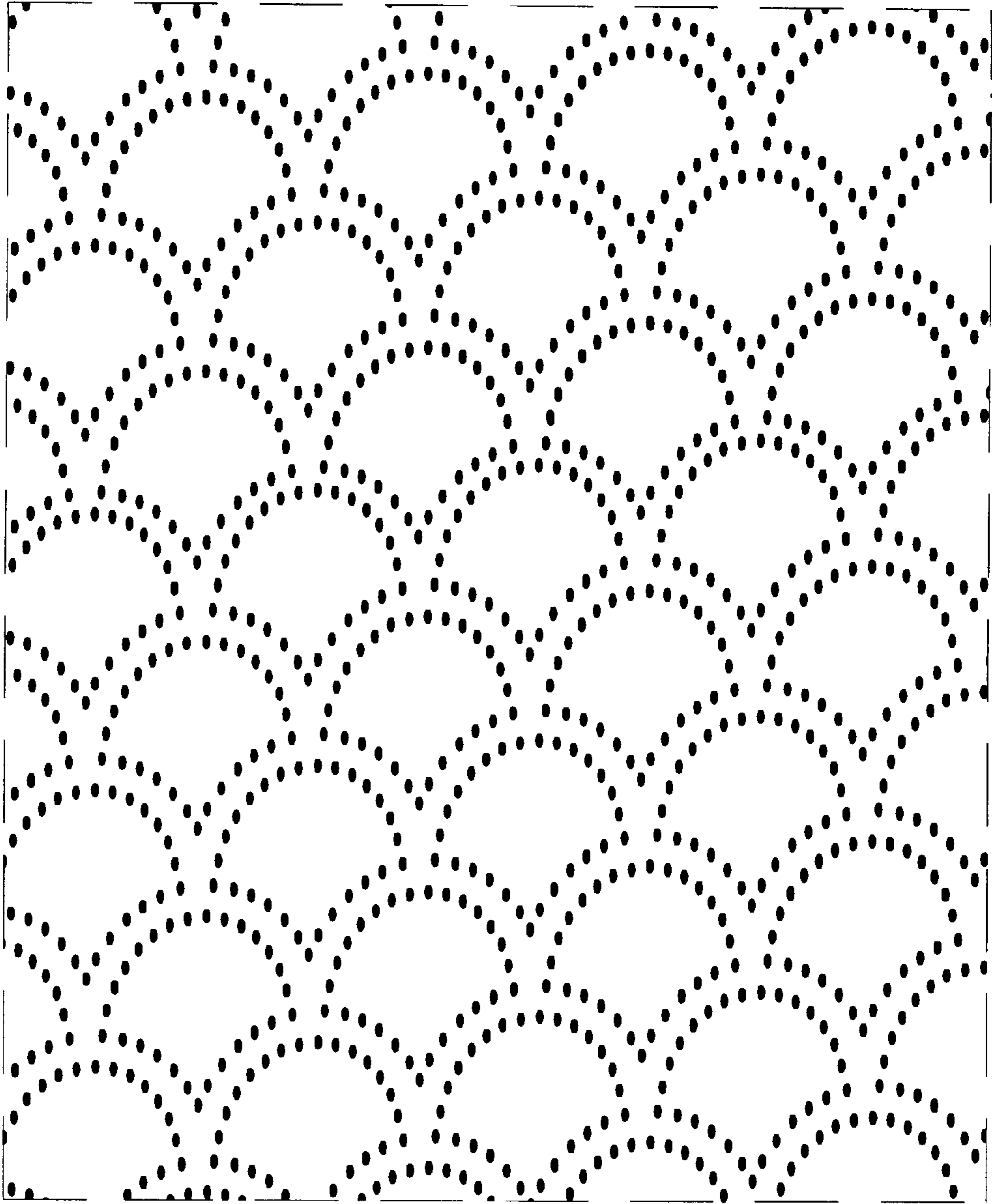

Fig. 1

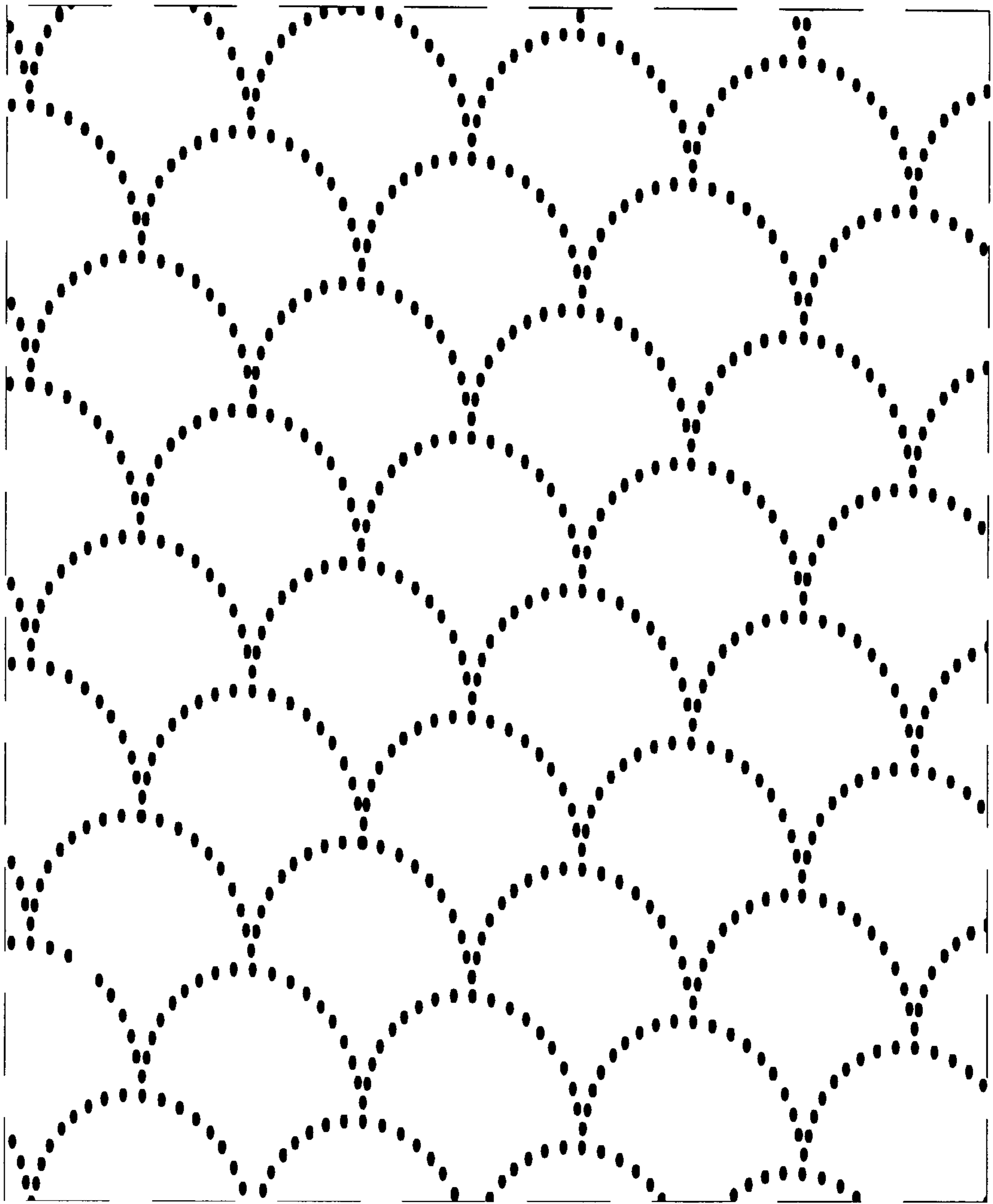

Fig. 2