



US00D419773S

United States Patent [19]

[11] Patent Number: Des. 419,773

Beals et al.

[45] Date of Patent: ** Feb. 1, 2000

[54] **TOOTHBRUSH HANDLE**

[75] Inventors: **Donna Beals**, Sunnyville; **William Alan Bredall**, Pacifica, both of Calif.; **Jürgen Greubel**, Heidenrod, Germany; **Jeffrey Alan Hofer**, San Jose, Calif.; **Maisie Wong-Paredes**, Redwood Shores, Calif.; **Jeffrey Allen Salazar**, Belmont, Calif.; **Peter Schneider**, Königstein, Germany; **Max Yoshimoto**, San Francisco, Calif.

1,018,927	2/1912	Sarrazin	15/167.1
1,753,290	4/1930	Graves	15/167.1 X
2,242,743	5/1941	Brown	15/167.1
3,085,273	4/1963	Cowan	15/167.1
3,378,870	4/1968	Matsunaga	15/104.94
3,624,667	11/1971	Muhler	15/167.1
4,081,876	4/1978	Pugh	15/167.1
4,646,381	3/1987	Weihrauch	15/167.1
4,706,322	11/1987	Nicolas	15/106
4,802,255	2/1989	Breuer et al.	15/207.2
5,046,213	9/1991	Curtis et al.	15/167.1
5,446,940	9/1995	Curtis et al.	15/167.1
5,628,082	5/1997	Moskovich	15/110

[73] Assignee: **Gillette Canada Inc.**, Kirkland, Canada

[**] Term: **14 Years**

[21] Appl. No.: **29/083,434**

[22] Filed: **Feb. 9, 1998**

[51] **LOC (7) Cl.** **04-02**

[52] **U.S. Cl.** **D4/104**

[58] **Field of Search** D4/104-112, 132-134, D4/138; 15/143.1, 159.1, 160, 167.1, 167.2; 132/308; 601/139, 141

[56] **References Cited**

U.S. PATENT DOCUMENTS

Re. 19,006	11/1933	Graves	15/167.1 X
D. 329,946	10/1992	Curtis et al.	D4/104
D. 329,947	10/1992	Curtis et al.	D4/104
D. 330,286	10/1992	Curtis et al.	D4/104
335,345	2/1886	Estabrook	15/167.1
D. 347,736	6/1994	Schneider et al.	D4/104
D. 349,605	8/1994	Schneider et al.	D4/104
D. 358,032	5/1995	Schneider et al.	D4/104
D. 358,486	5/1995	Loew	D4/104
D. 359,623	6/1995	Kinoshita et al.	D4/104
D. 368,163	3/1996	Overthun	D4/104
D. 368,804	4/1996	Yost et al.	D4/104
D. 372,584	8/1996	Yost et al.	D4/104
D. 373,681	9/1996	Yost et al.	D4/104
D. 374,122	10/1996	Yost et al.	D4/104
D. 374,350	10/1996	Yost et al.	D4/104
D. 374,775	10/1996	Yost et al.	D4/104
D. 388,253	12/1997	Ra	D4/104
D. 391,769	3/1998	Kling	D4/104
D. 396,145	7/1998	Grau et al.	D4/104
D. 412,064	7/1999	Achepohl et al.	D4/104
669,402	3/1901	Röse	15/167 R

FOREIGN PATENT DOCUMENTS

454913	3/1949	Canada	15/167.1
683311	6/1930	France	15/167.1
2331981	6/1977	France	A46B 9/04
919 224	10/1954	Germany	15/167.1
8500178	8/1986	Netherlands	A46B 9/04
324623	11/1957	Switzerland	15/167.1
946283	1/1964	United Kingdom	.
WO 94/09678	5/1994	WIPO	A46B 9/04

OTHER PUBLICATIONS

Pending application #08/968,293, title: Toothbrush. Patent Docket No. OB-127, filed Nov. 12, 1997.

Primary Examiner—Alan P. Douglas
Assistant Examiner—Lavone Tabor
Attorney, Agent, or Firm—David A. Howley

[57] **CLAIM**

The ornamental design for a toothbrush handle, as shown and described.

DESCRIPTION

FIG. 1 is perspective view as seen from the top, front and right side of a toothbrush handle showing our new design; FIG. 2 is a reduced top plan view thereof; FIG. 3 is a front elevational view thereof; FIG. 4 is a right side elevational view thereof where the left side view is a mirror image (unclaimed environmental structure being shown in broken lines); FIG. 5 is a rear elevational view thereof; and, FIG. 6 is a bottom plan view thereof. The broken lines are for illustrative purposes only and form no part of the claimed design.

1 Claim, 2 Drawing Sheets

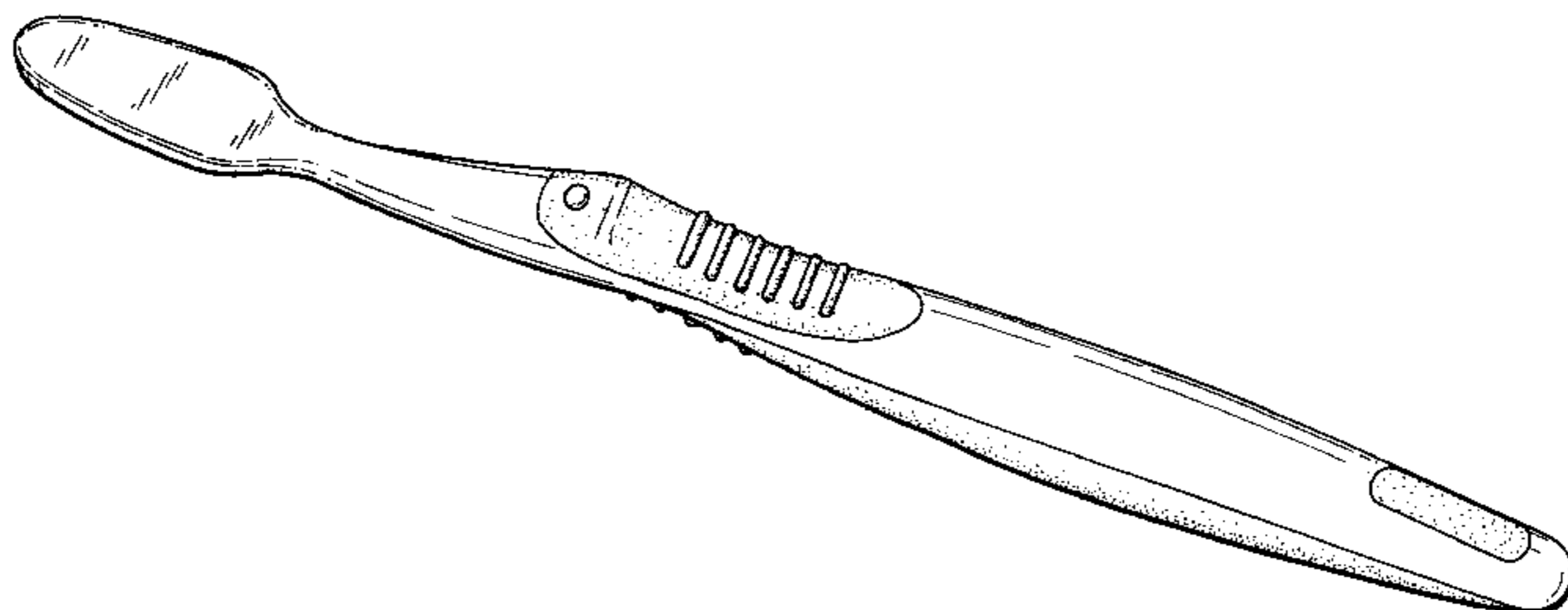

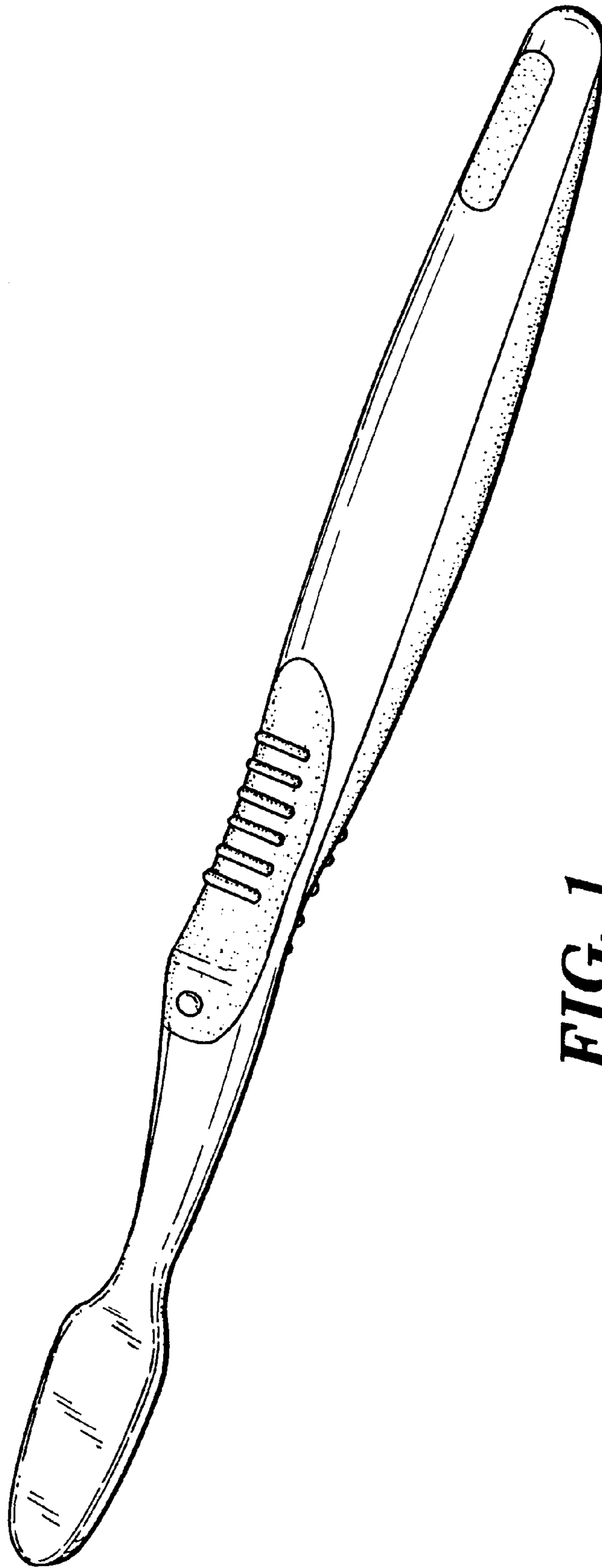

FIG. 1

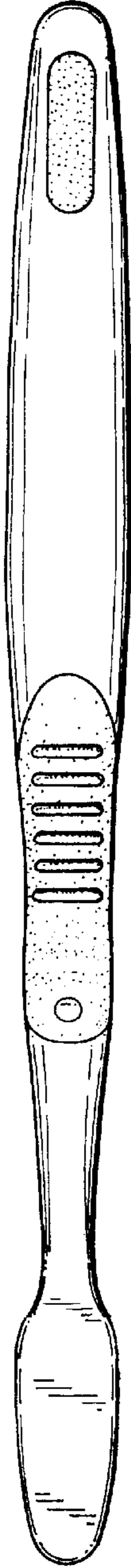

FIG. 2

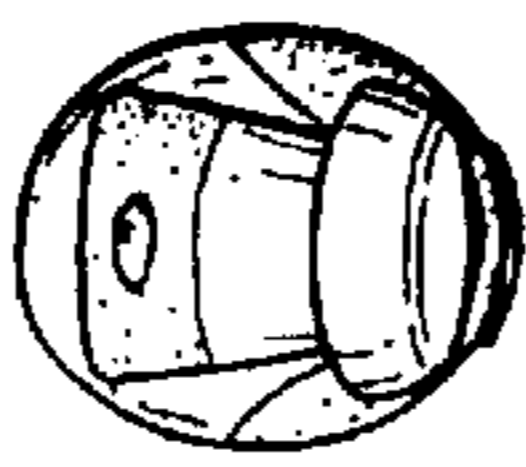

FIG. 3

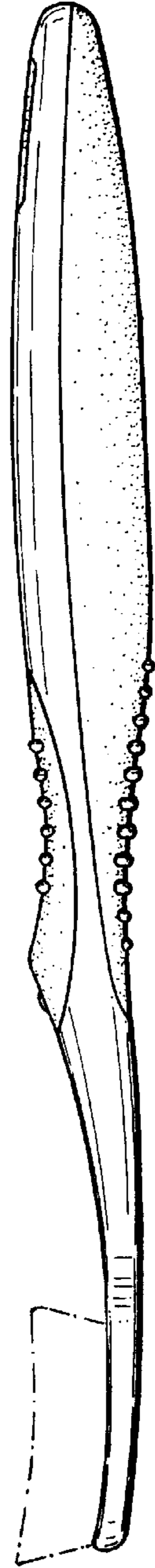

FIG. 4

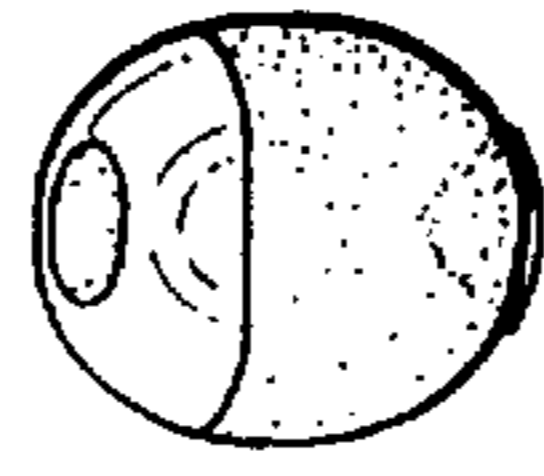

FIG. 5

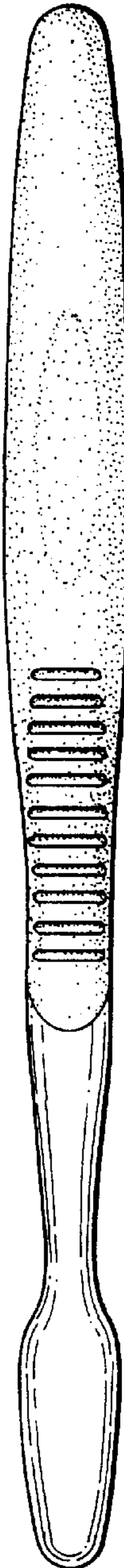

FIG. 6