



US00D419755S

United States Patent [19]

Duclos

[11] Patent Number: **Des. 419,755**

[45] Date of Patent: **** Feb. 1, 2000**

[54] **SHOE UPPER**

[75] Inventor: **Gary P. Duclos**, Newburyport, Mass.

[73] Assignee: **The Rockport Company, Inc.**,
Marlborough, Mass.

[**] Term: **14 Years**

[21] Appl. No.: **29/092,306**

[22] Filed: **Aug. 17, 1998**

Related U.S. Application Data

[62] Division of application No. 29/083,233, Feb. 6, 1998, Pat. No. Des. 399,999.

[51] **LOC (7) Cl.** **02-04**

[52] **U.S. Cl.** **D2/969**

[58] **Field of Search** D2/896, 902, 907-911,
D2/943, 945, 969, 970, 944; 36/83, 84,
103, 114, 102, 115, 3 R, 3 A, 3 B, 45,
50.1, 25 R

[56] References Cited

U.S. PATENT DOCUMENTS

D. 333,554	3/1993	Greene	D2/969
D. 337,423	7/1993	Bailey	D2/969
D. 342,730	12/1993	Keen	.	
D. 343,722	2/1994	Lucas	D2/969
D. 346,483	5/1994	Foster	.	
D. 359,386	6/1995	Greene	D2/969
D. 364,498	11/1995	Teague	D2/969
D. 366,951	2/1996	Ho	D2/907
D. 381,796	8/1997	Kittle et al.	D2/969

D. 394,145 5/1998 von Conta .
D. 395,543 6/1998 Dolinsky D2/969

OTHER PUBLICATIONS

M1310 Shoe, The Rockport Company, Men's Casual Dress Spring 1996 Catalog, p. 30.

M3240-Karanga Shoe, The Rockport Company, Performance Spring 1996 Catalog, p. 18.

M3390 Alamosa Shoe, The Rockport Company, Fall 1996 Catalog, p. 17.

WIW70 Women's Canvas Summer-Sport Shoe, The Rockport Company, Spring 1998 Collection Catalog, p. 38.

Duff Impact Shoe, Footwear News vol. 54 No. 38, Sep. 21, 1998, p. 10.

Primary Examiner—Louis S. Zarfes

Assistant Examiner—G. Andoll

Attorney, Agent, or Firm—Sterne, Kessler, Goldstein & Fox PLLC

[57] CLAIM

The ornamental design for a shoe upper, as shown and described.

DESCRIPTION

FIG. 1 is a left side elevational view of a shoe upper showing our new design;

FIG. 2 is a right side elevational view thereof;

FIG. 3 is a top plan view thereof;

FIG. 4 is a front elevational view thereof; and,

FIG. 5 is a rear elevational view thereof.

The broken line showing of a shoe sole in the Figures is environmental only and forms no part of the claimed design.

1 Claim, 2 Drawing Sheets

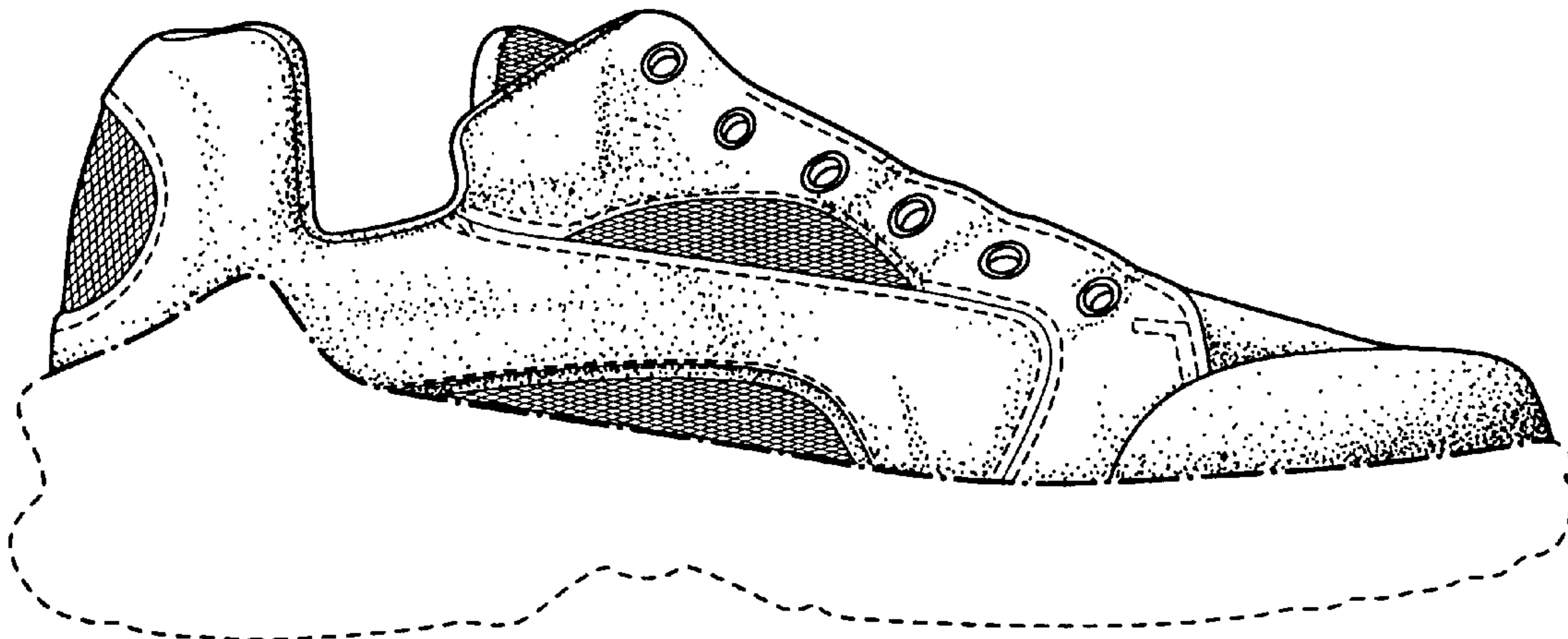

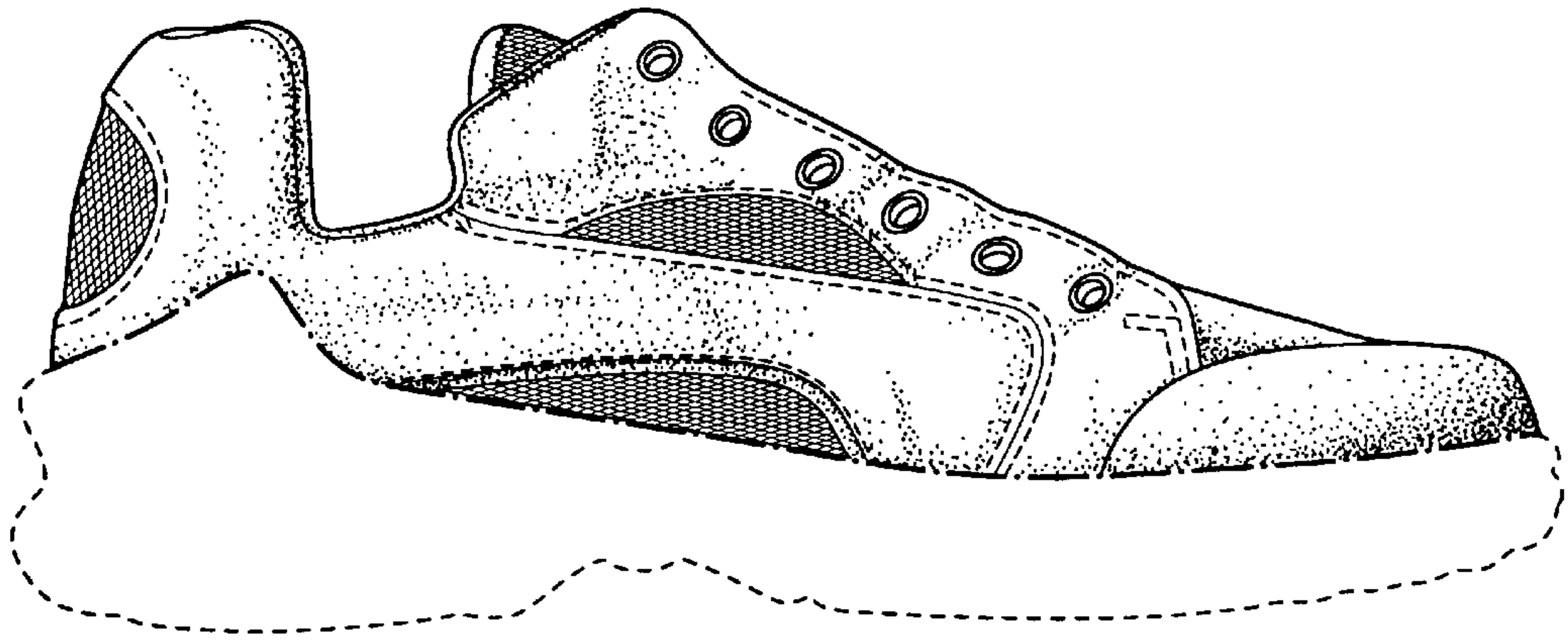

FIG.1

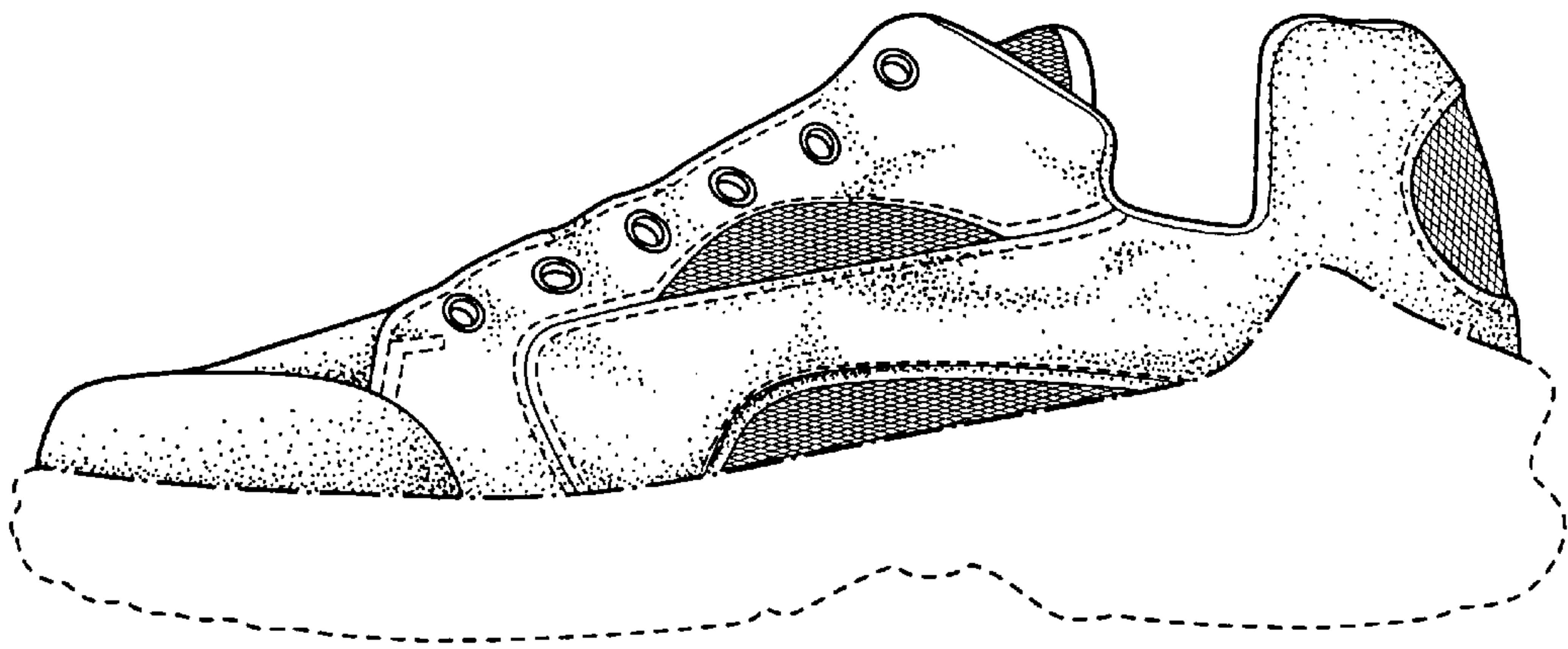

FIG.2

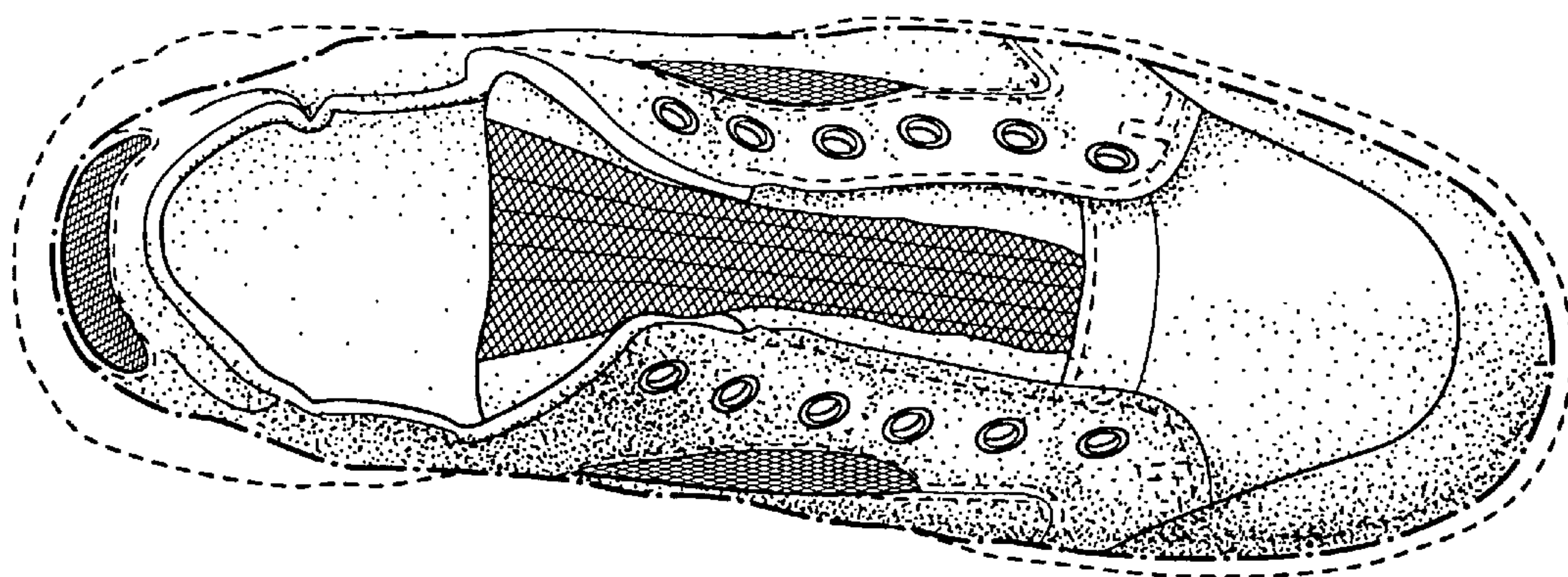

FIG.3

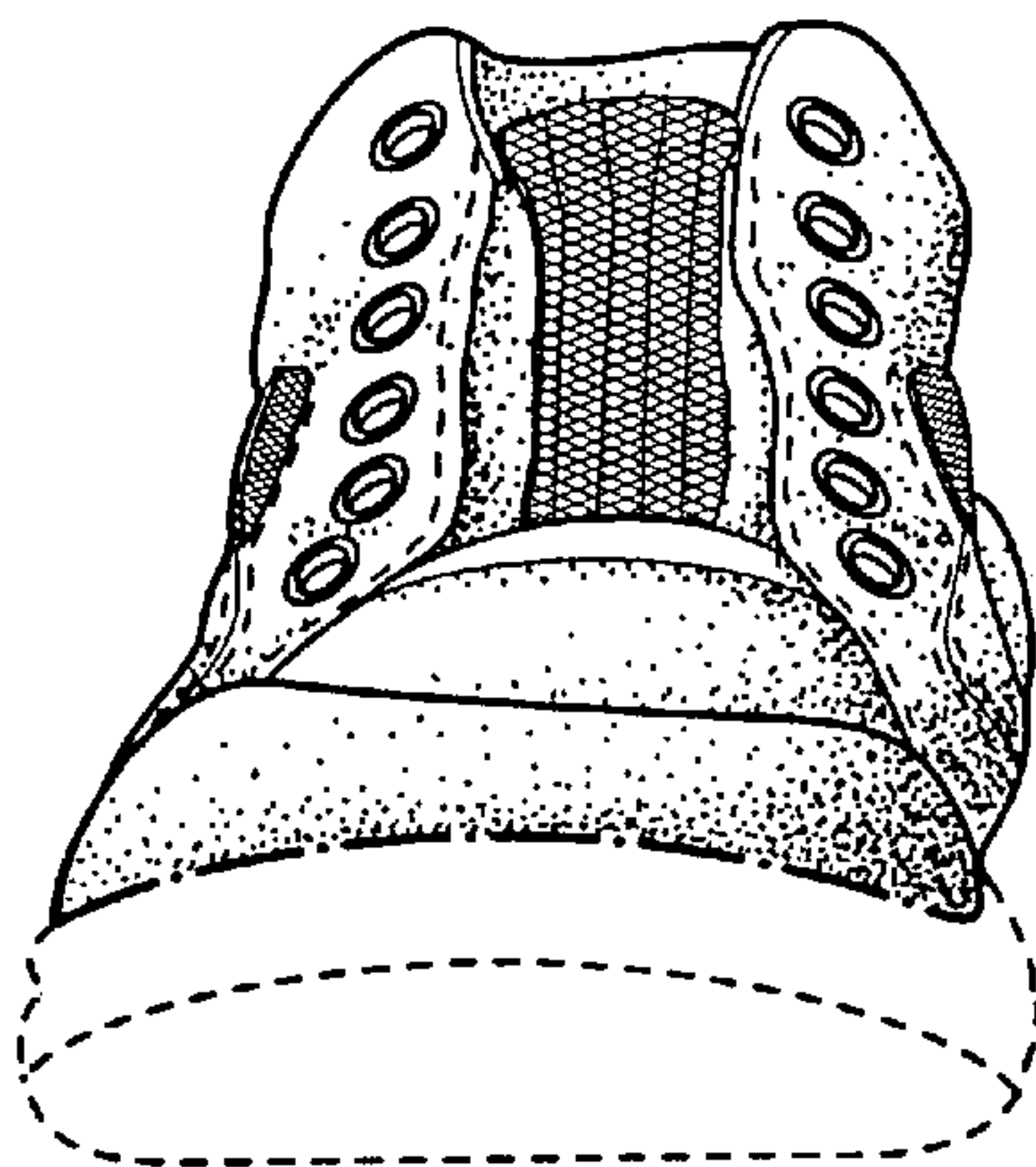

FIG.4

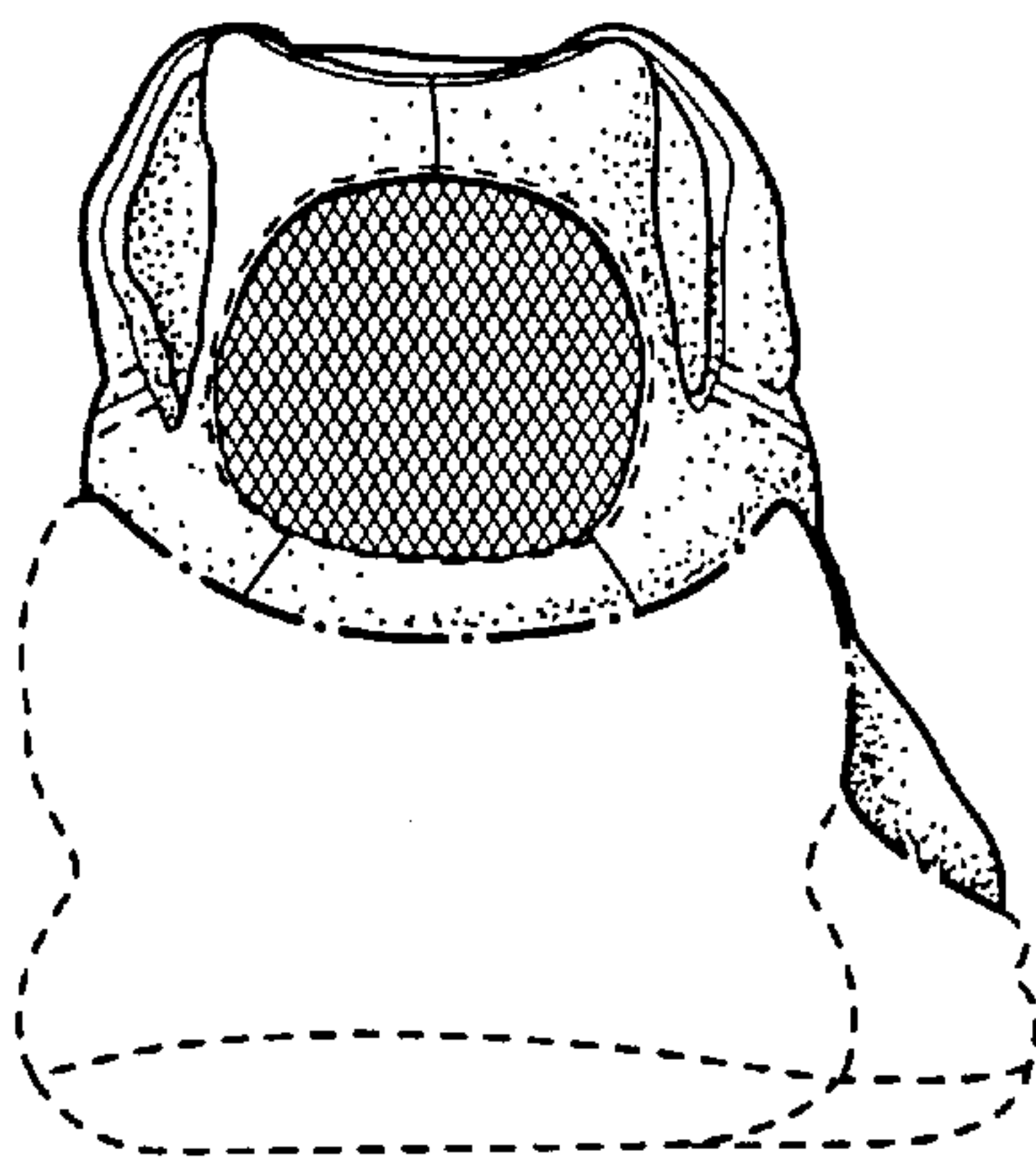

FIG.5