



US00D419745S

United States Patent [19] Thesken

[11] **Patent Number: Des. 419,745**
[45] **Date of Patent: ** Jan. 25, 2000**

[54] **CREMATION URN**

D. 401,732 11/1998 Parker D99/5
D. 401,733 11/1998 Thesken D99/5

[75] Inventor: **Mark H. Thesken**, Cincinnati, Ohio

[73] Assignee: **Batesville Services, Inc.**, Batesville, Ind.

[**] Term: **14 Years**

[21] Appl. No.: **29/096,888**

[22] Filed: **Nov. 23, 1998**

Related U.S. Application Data

[62] Division of application No. 29/077,523, Oct. 3, 1997, Pat. No. Des. 401,733.

[51] **LOC (7) Cl.** **99-00**

[52] **U.S. Cl.** **D99/5**

[58] **Field of Search** D99/1, 5, 28; 27/1, 27/2, 6, 7, 8; 40/124.5, 645; 52/38, 103; D11/150, 131, 151, 152, 153, 154, 157, 162

[56] References Cited

U.S. PATENT DOCUMENTS

- D. 52,617 10/1918 Otto .
- D. 59,829 11/1921 Flauder .
- D. 59,830 11/1921 Flauder .
- D. 59,831 11/1921 Flauder .
- D. 62,943 8/1923 Flauder .
- D. 265,470 7/1982 Fritzke .
- D. 326,281 5/1992 Funazaki .
- D. 341,467 11/1993 Allen .
- D. 344,391 2/1994 May et al. .
- D. 345,849 4/1994 Parker .
- D. 359,463 6/1995 Lindo et al. .
- D. 360,732 7/1995 Parker .
- D. 370,766 6/1996 Parker .
- D. 370,767 6/1996 Parker .
- D. 370,768 6/1996 Parker .

OTHER PUBLICATIONS

Meisner Gallery, *The Meisner Sculpture Collection*, "Nature™"; ©Meisner Gallery/NY 1995; 12 pages.
 Michael Wilkinson, "Touchstone", ©1996 MNW, 3 pages, "study of Prometheans", ©MNX 1994, 3 pages.
 Eichinger Sculpture Studio, "Brimstone", undated, 1 page.
 Fine Art Acrylics, "Obsession", "Lovers", "Dreamer", "Crystal Pond", "Olympia", "Pride of the Prairie", "Birth of Venus", "Lonely Hunter", "Grizzly Venture", "Polar Seclusion", "Walrus", "Fortitude", "Leda and the Swan", "Aurora", "Uniting Embrace", "Madona Del Mare", (Cont'd), "Madona Fiorentina", "Lady of New York" and "Ascension", undated, 10 pages.
 Roman, Inc., "Seraphim Classics™", ©1995 Roman, Inc., 22 pages.
 Hudson Hills Press, "Frederick Hart", ©1994 /Chesley, 28 pages.

Primary Examiner—Paula A. Mortimer
Attorney, Agent, or Firm—Wood, Herron & Evans, L.L.P.

[57] CLAIM

The ornamental design for a cremation urn, as shown and described.

DESCRIPTION

FIG. 1 is a front perspective view of a cremation urn showing my new design;
 FIG. 2 is a rear perspective view thereof;
 FIG. 3 is a left perspective view thereof;
 FIG. 4 is a right perspective view thereof;
 FIG. 5 is a top perspective view thereof; and,
 FIG. 6 is a bottom plan view thereof.

1 Claim, 1 Drawing Sheet

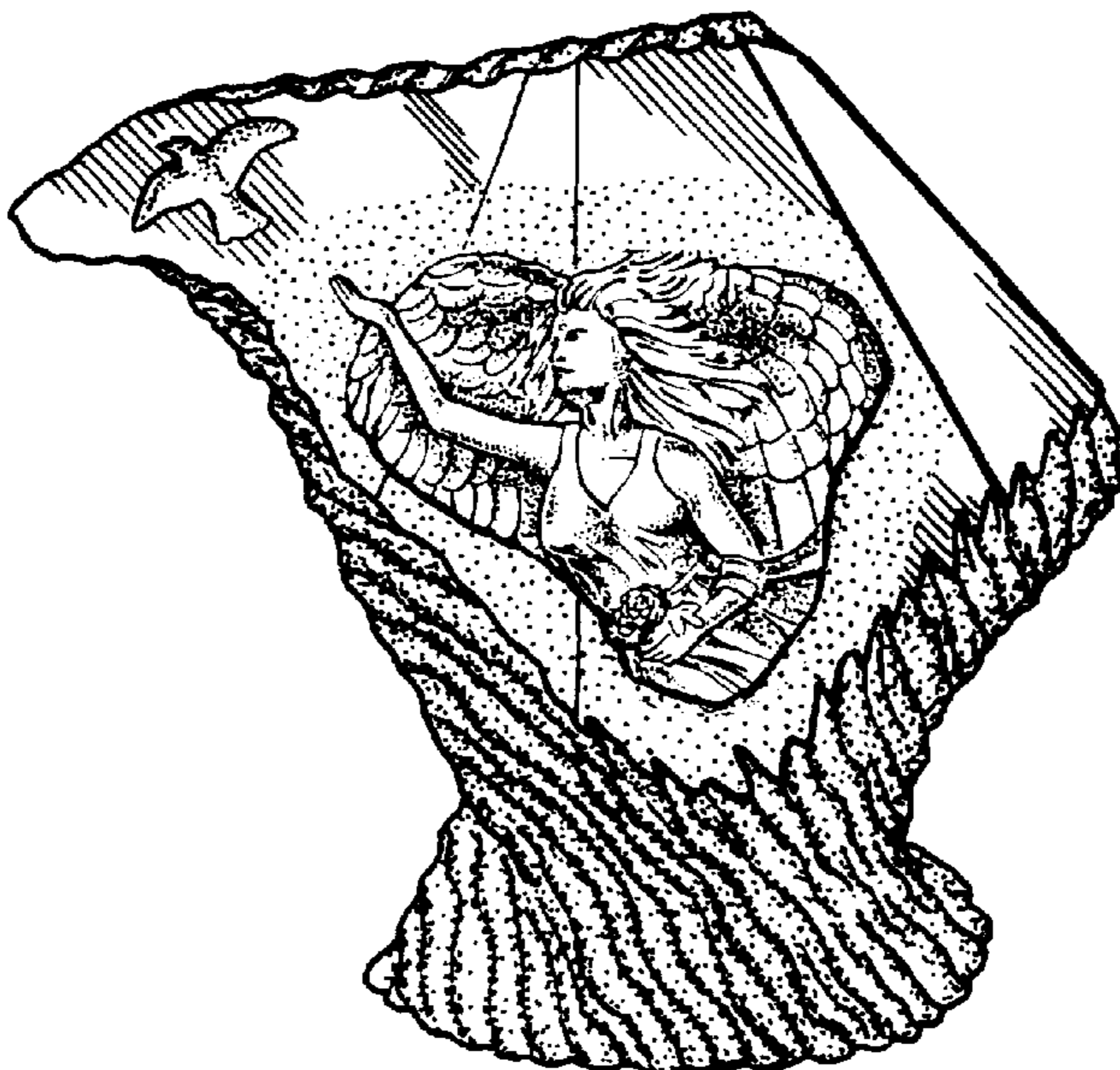

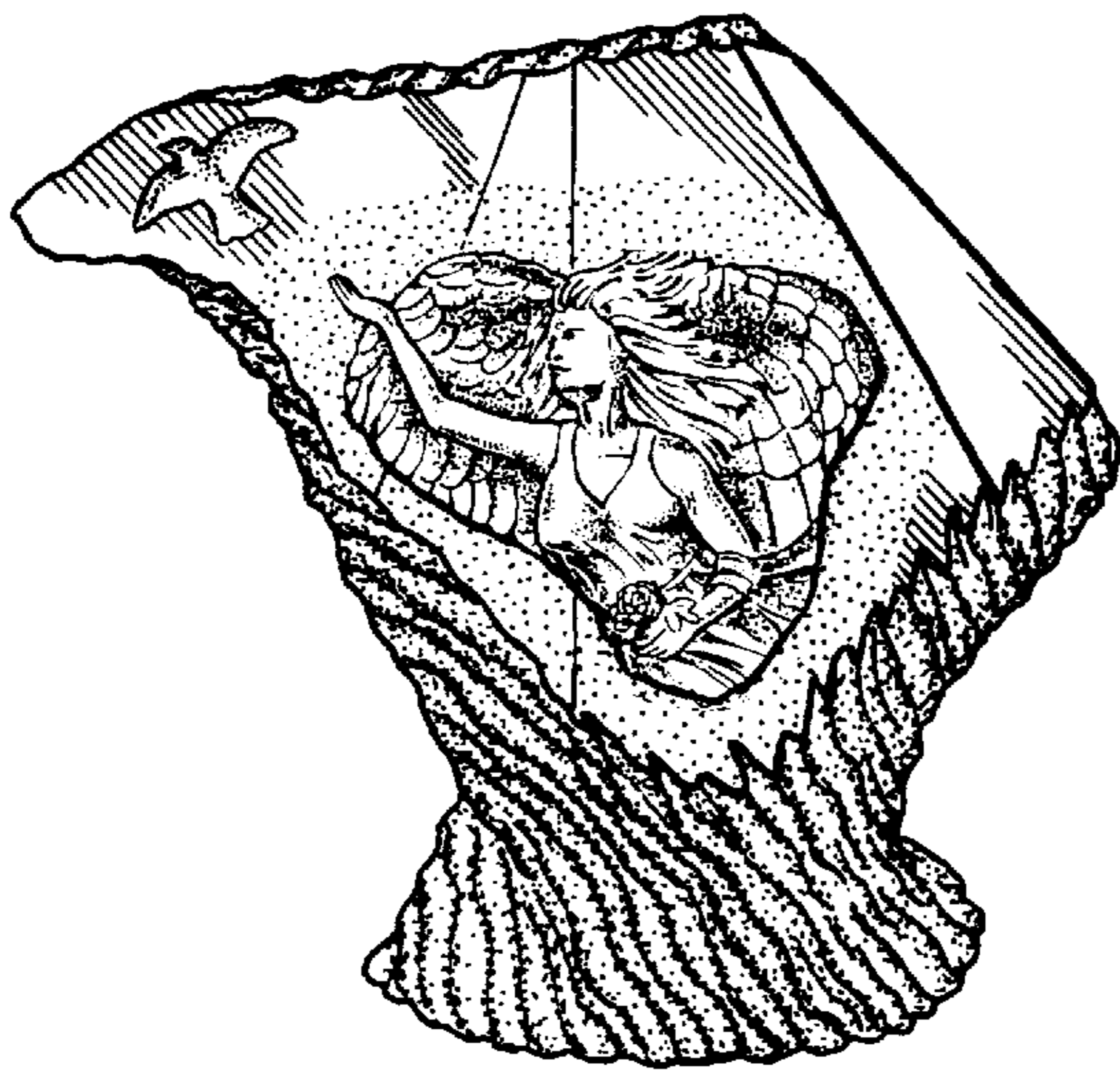

FIG. 1

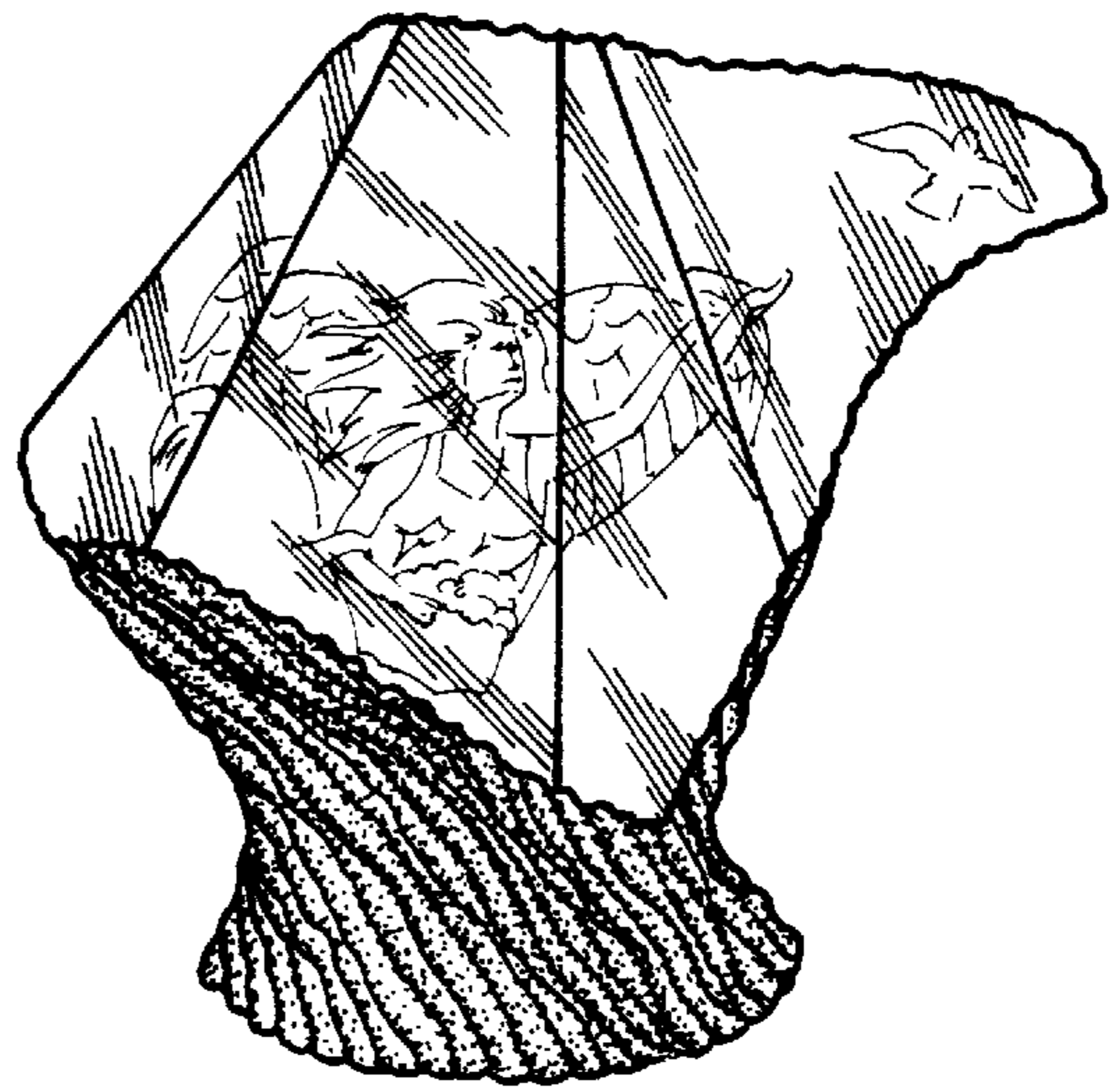

FIG. 2

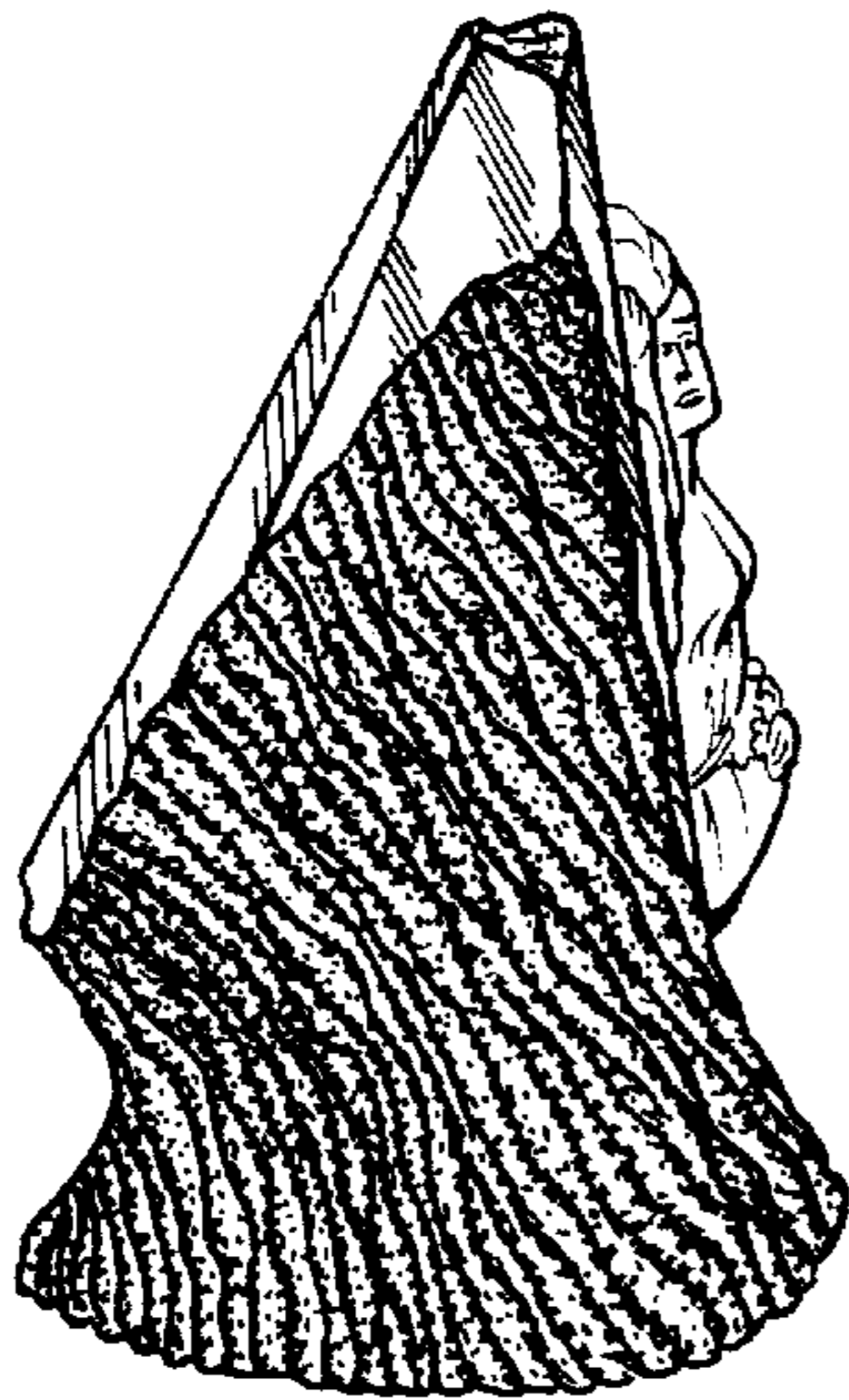

FIG. 3

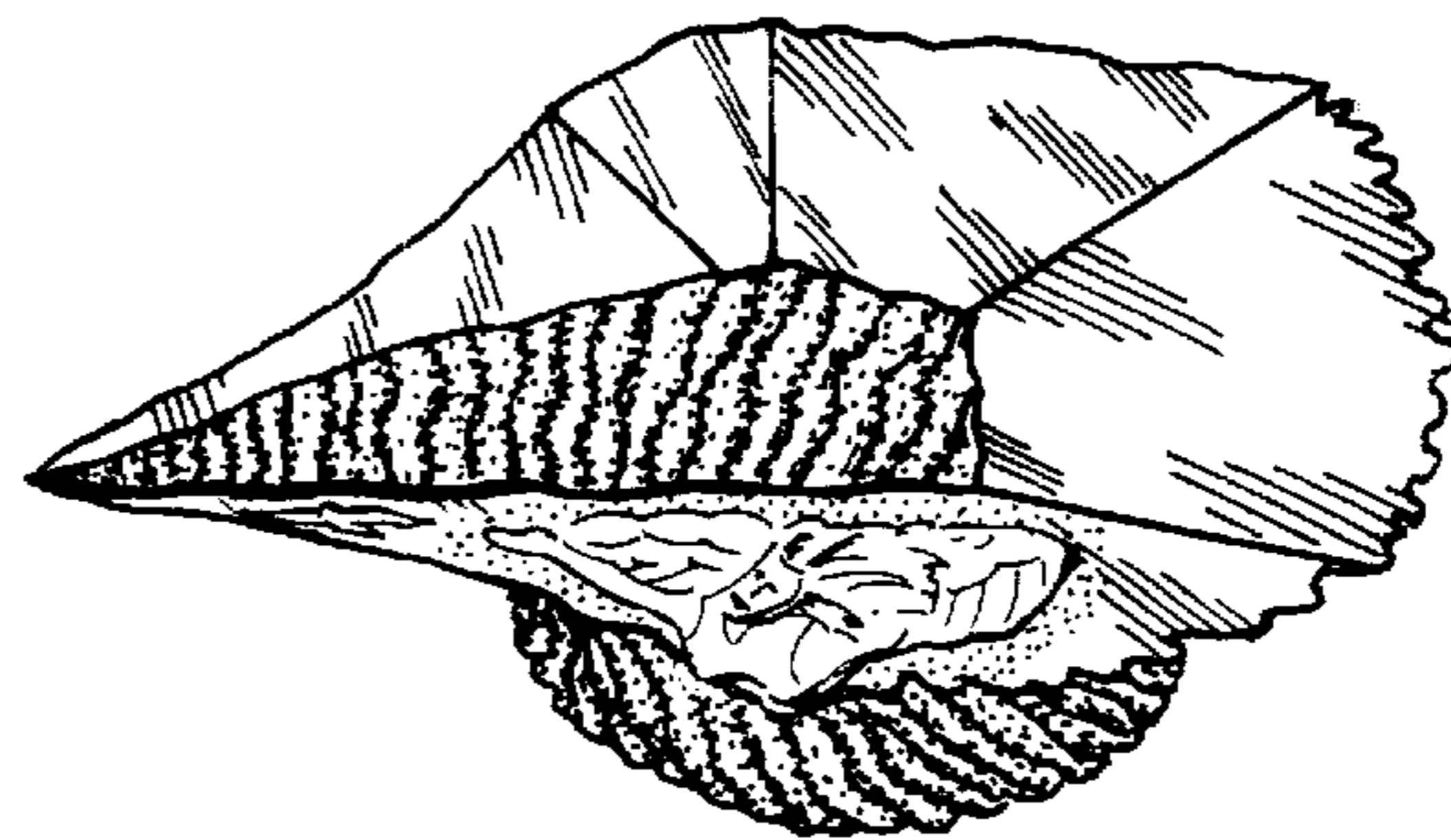

FIG. 5

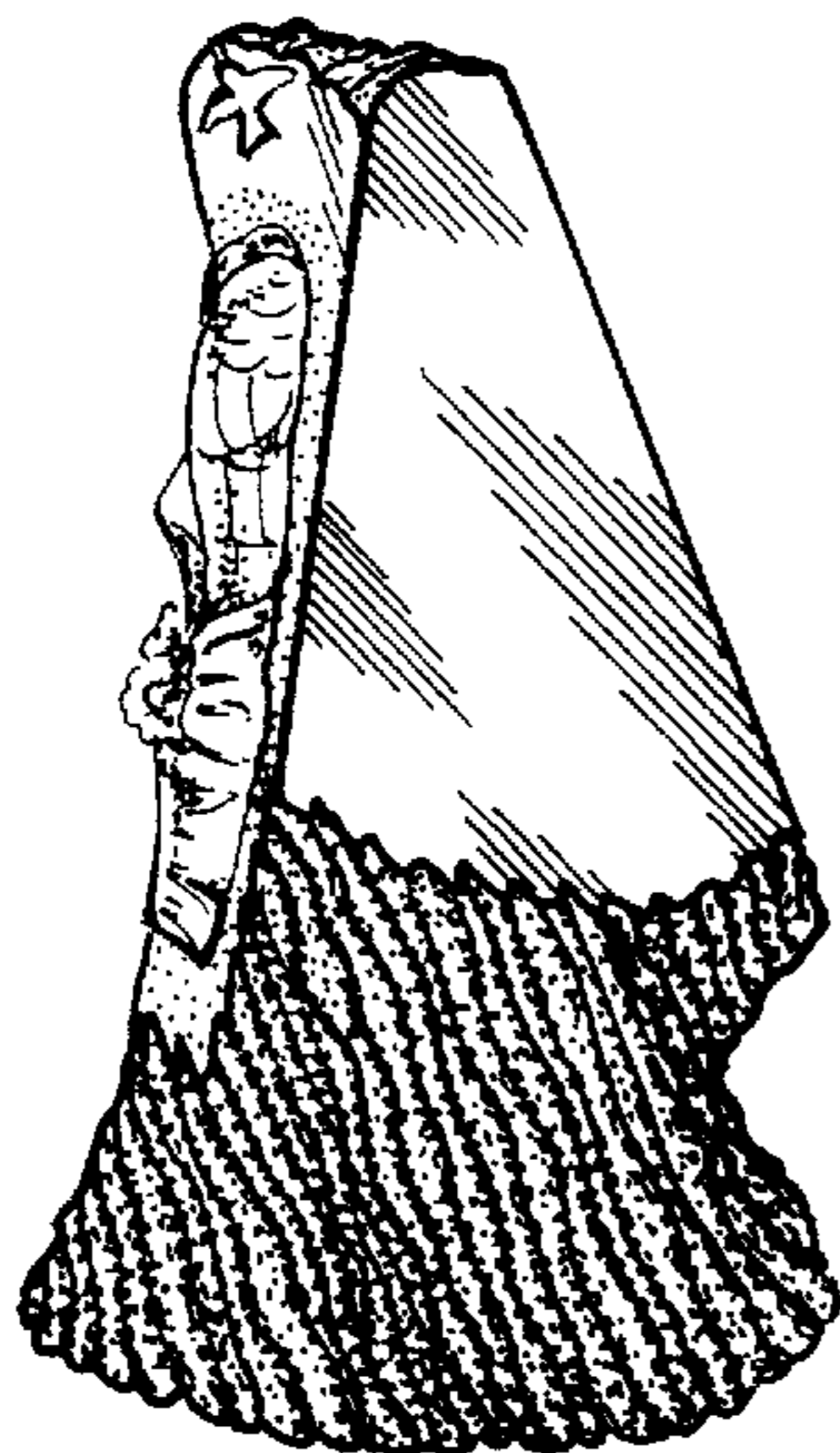

FIG. 4

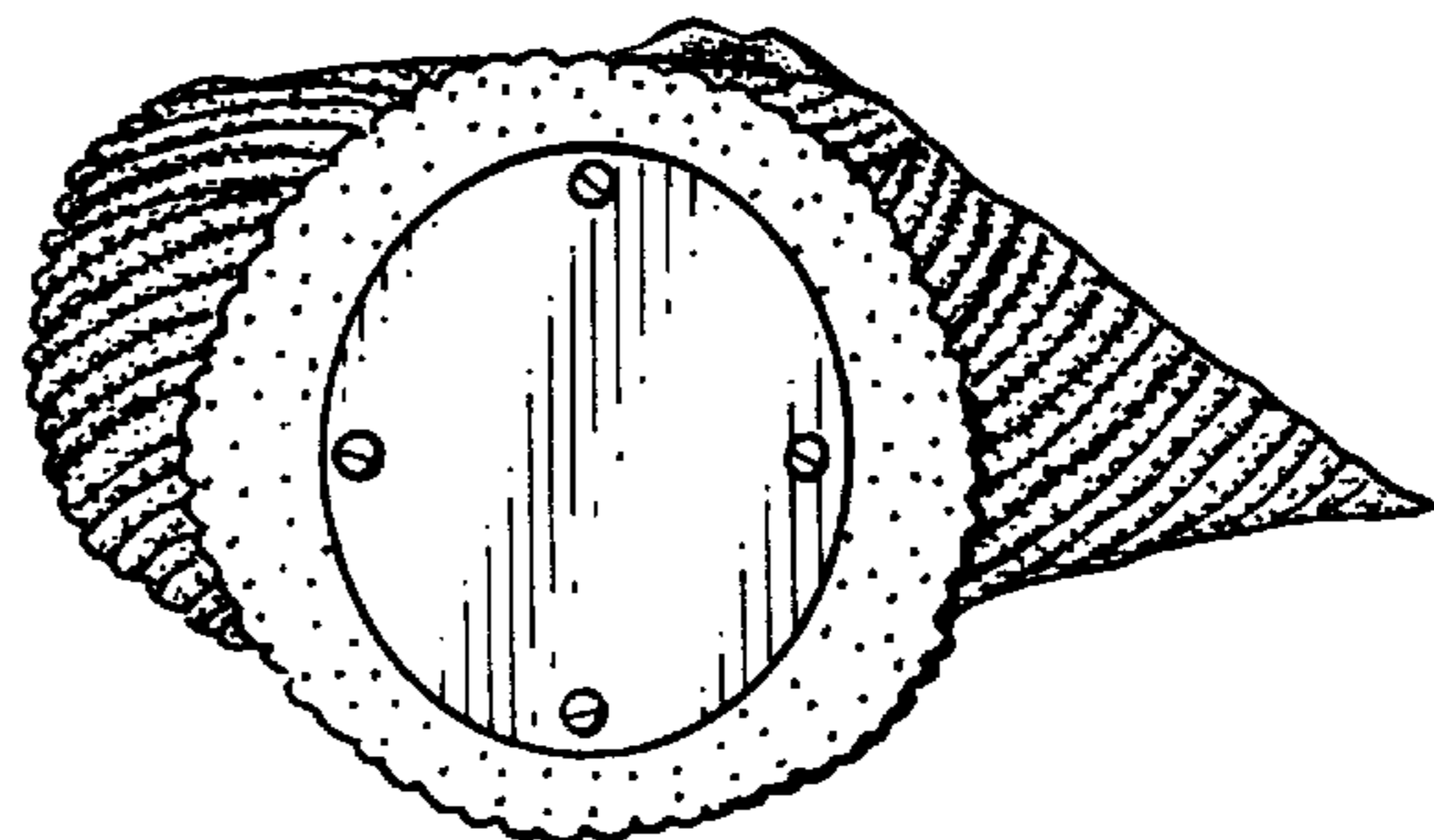

FIG. 6