



US00D419623S

United States Patent [19]

[11] **Patent Number: Des. 419,623**

Lee et al.

[45] **Date of Patent: ** Jan. 25, 2000**

[54] **COMBINED TOY ARM AND DETACHABLE POD UNIT**

[75] Inventors: **James S. W. Lee**, Long Island, N.Y.;
Chiu Keung Kwan, Kowloon, The Hong Kong Special Administrative Region of the People's Republic of China

[73] Assignee: **C. J. Associates, Ltd.**, Kowloon, The Hong Kong Special Administrative Region of the People's Republic of China

[**] Term: **14 Years**

[21] Appl. No.: **29/065,772**

[22] Filed: **Apr. 11, 1997**

Related U.S. Application Data

[63] Continuation of application No. 29/037,620, Mar. 16, 1995, abandoned.

[51] **LOC (7) Cl.** **21-01**

[52] **U.S. Cl.** **D21/658**

[58] **Field of Search** D21/398, 658;
294/19.1; 446/26, 390, 487; 623/64

[56] References Cited

U.S. PATENT DOCUMENTS

D. 185,571	6/1959	Reed et al.	D21/59
D. 254,382	3/1980	Suzuki	D21/189
D. 354,098	1/1995	Lee et al.	D21/189
2,435,614	2/1948	Tureman, Jr. .	
2,847,678	8/1958	Opuszanski	623/64
3,188,753	6/1965	Lovercheck .	
3,953,935	5/1976	Reiner et al. .	
4,208,830	6/1980	Yoshida	294/19.1
4,315,650	2/1982	Yoshida	446/390
4,466,649	8/1984	Ozawa .	
4,529,389	7/1985	Kennedy et al.	446/26
4,685,924	8/1987	Massey .	
4,768,681	9/1988	Dean et al. .	
4,820,229	4/1989	Spraggins	446/26
4,903,864	2/1990	Sirhan .	
5,286,228	2/1994	Lee et al.	446/26

Primary Examiner—Ted Shooman
Assistant Examiner—Richelle Shelton
Attorney, Agent, or Firm—Laff, Whitesel & Saret, Ltd.

[57] CLAIM

The ornamental design for a combined toy arm and detachable pod unit, as shown and described.

DESCRIPTION

FIG. 1 is a perspective view of a combined toy arm and detachable pod unit showing our new design, with the pod unit shown in an open position;

FIG. 2 is a perspective view of the combined toy arm and detachable pod unit, with the pod unit removed for clarity of illustration;

FIG. 3 is top plan view of the combined toy arm and detachable pod unit, with the fingers in an alternate position and the pod unit in the closed position;

FIG. 4 is a right side elevational view thereof, the left side elevational view being substantially a mirror image with the difference being the positioning of the small protuberances;

FIG. 5 is a bottom plan view thereof;

FIG. 6 is a front elevational view thereof;

FIG. 7 is a rear elevational view thereof;

FIG. 8 is a top plan view of the combined toy arm and detachable pod unit, with the fingers in an alternate position and with the pod unit removed for clarity of illustration;

FIG. 9 is a top plan view of the combined toy arm and detachable pod unit, showing the pod unit separately and in the closed position for clarity of illustration;

FIG. 10 is a left side elevational view thereof, the right side elevational view being substantially a mirror image with the difference being the positioning of the small protuberances;

FIG. 11 is a top plan view of the combined toy arm and detachable pod unit, showing the pod unit separately and in an open position for clarity of illustration; and,

FIG. 12 is a left side elevational view thereof, the right side elevational view being substantially a mirror image with the difference being the positioning of the small protuberances.

The broken line showing of an arm in FIGS. 1 and 2 is for illustrative purposes only and forms no part of the claimed design.

1 Claim, 4 Drawing Sheets

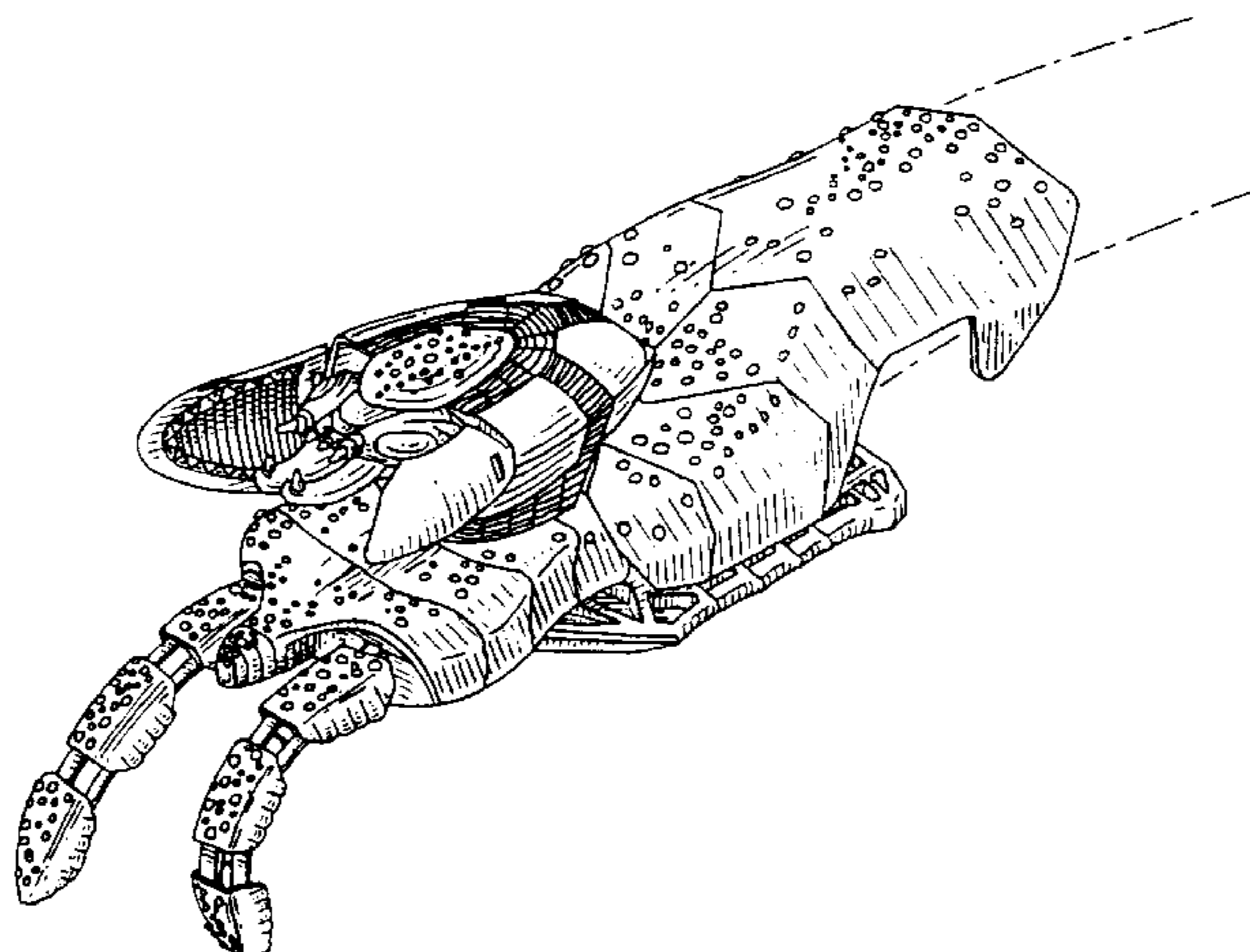

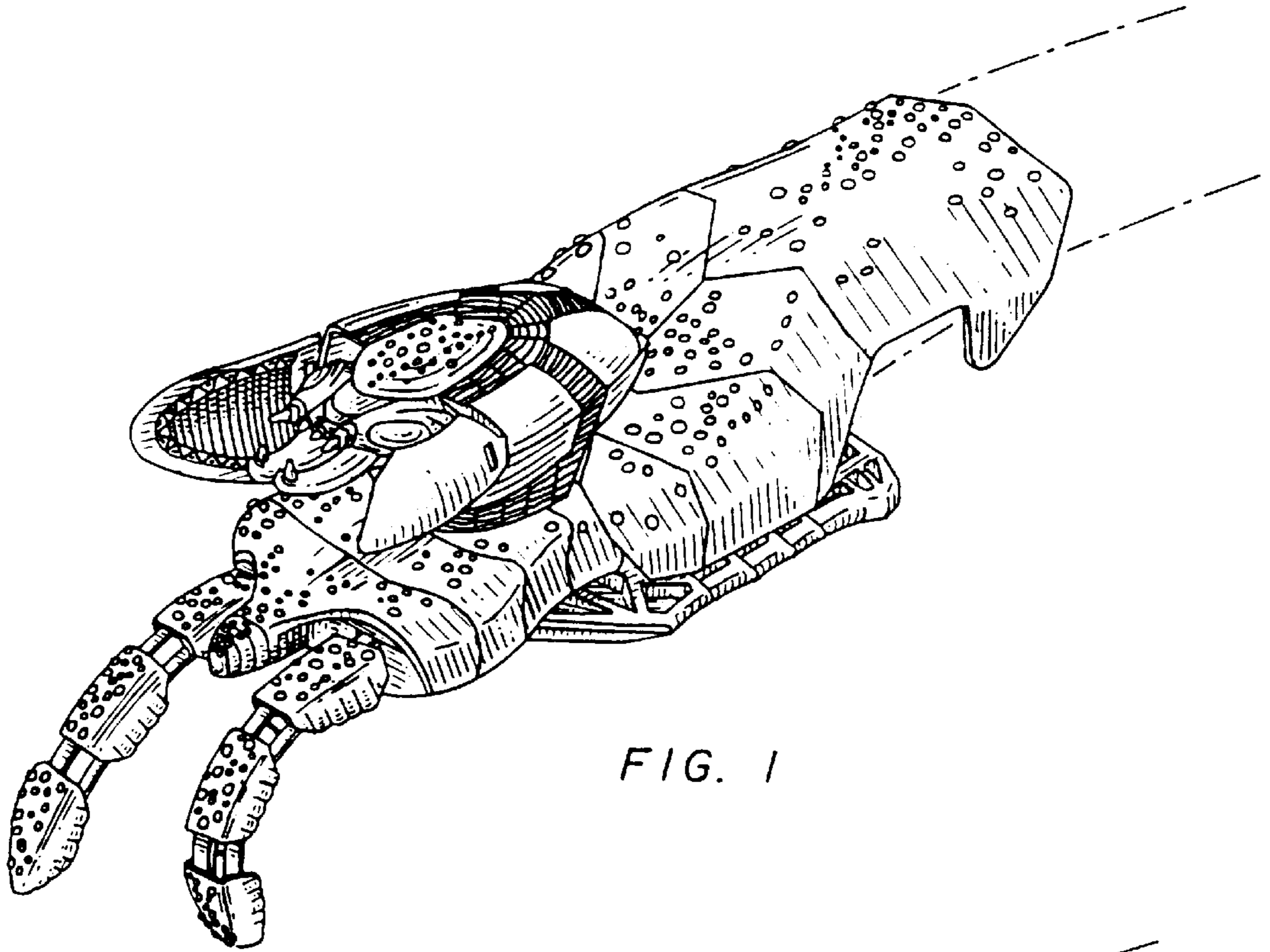

FIG. 1

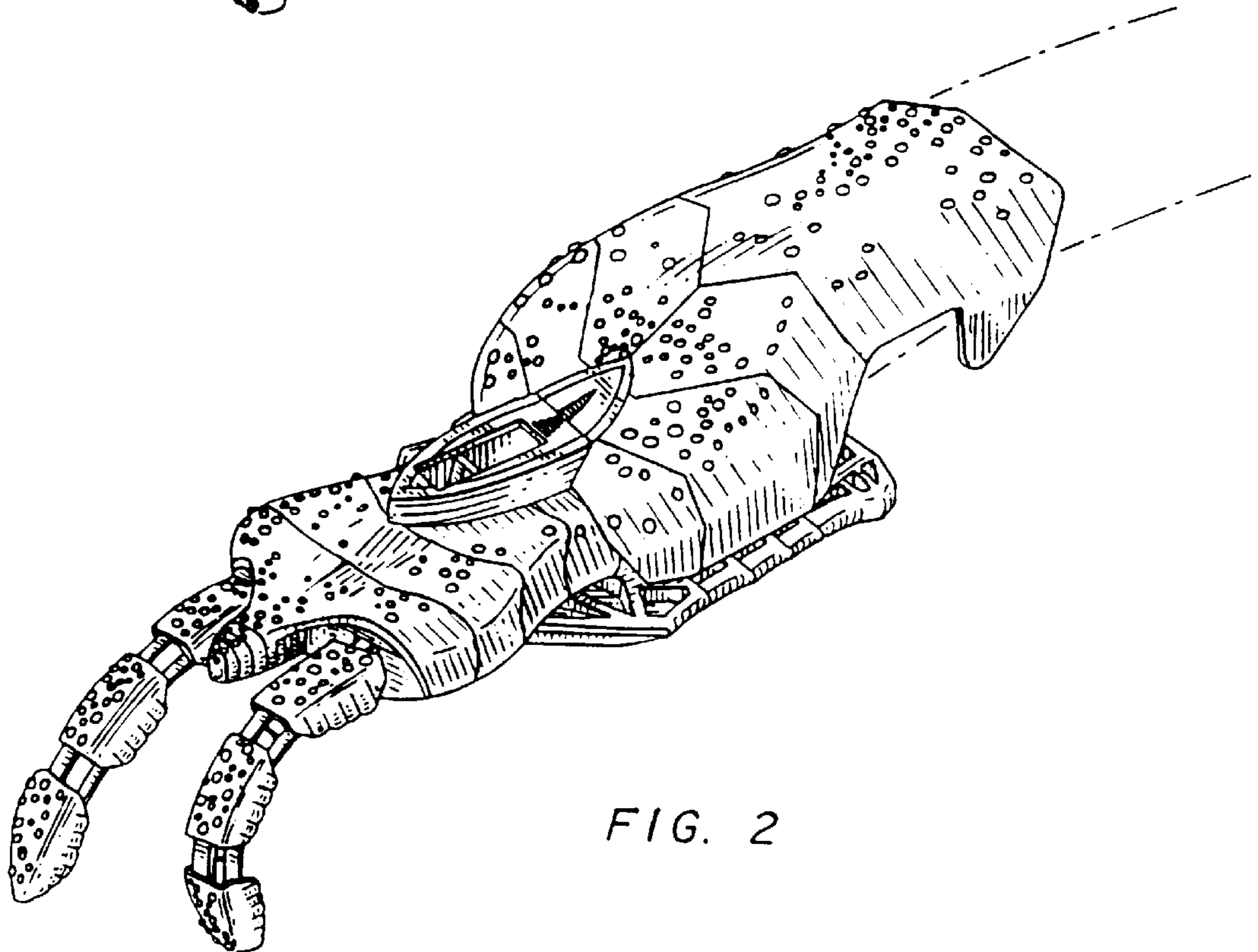

FIG. 2

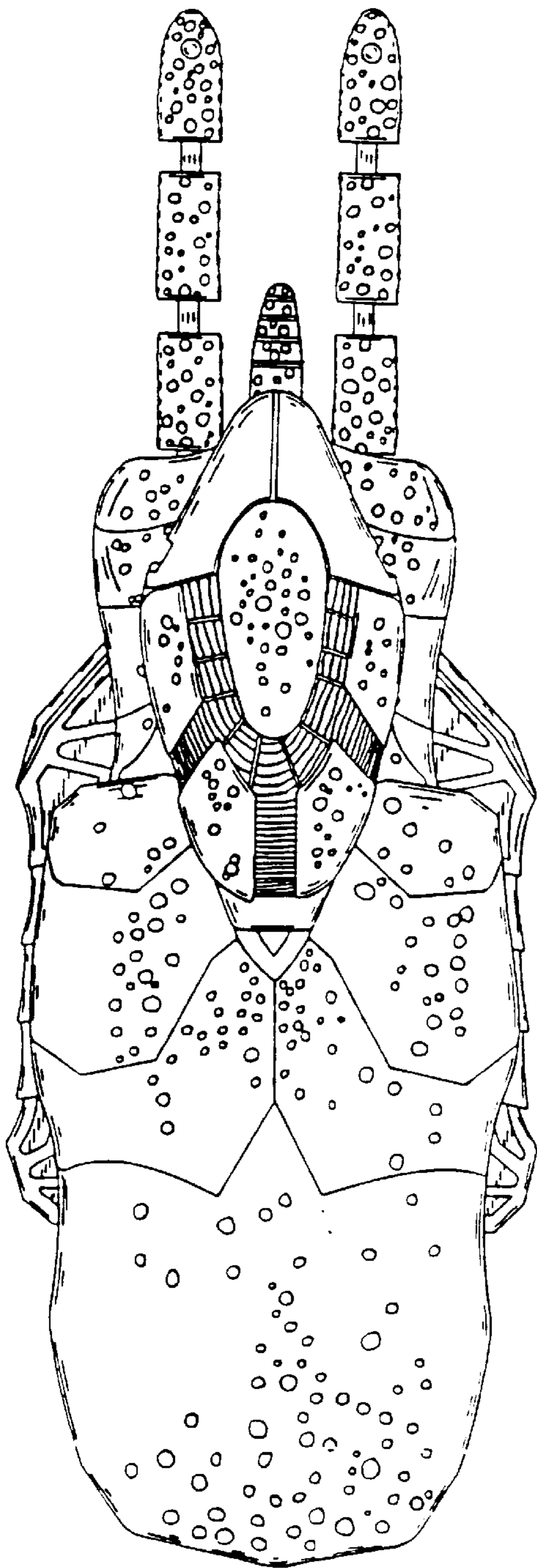

FIG. 3

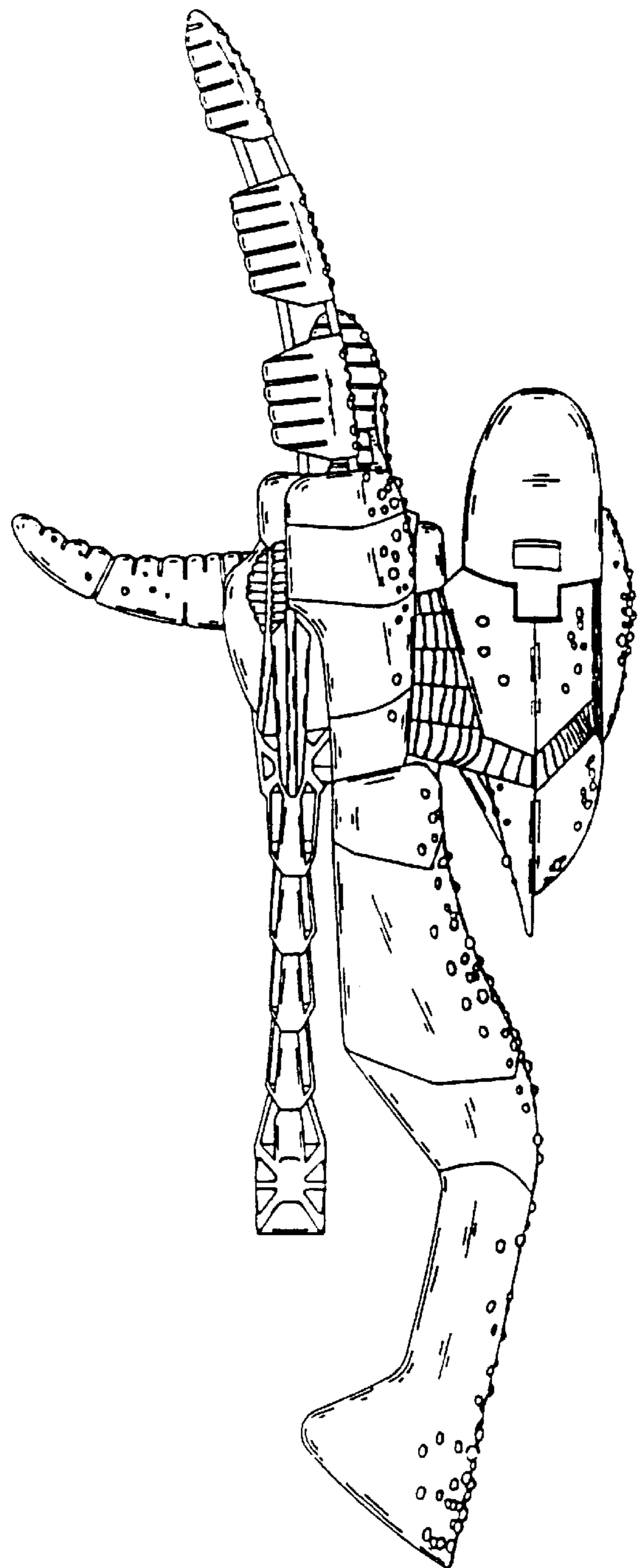

FIG. 4

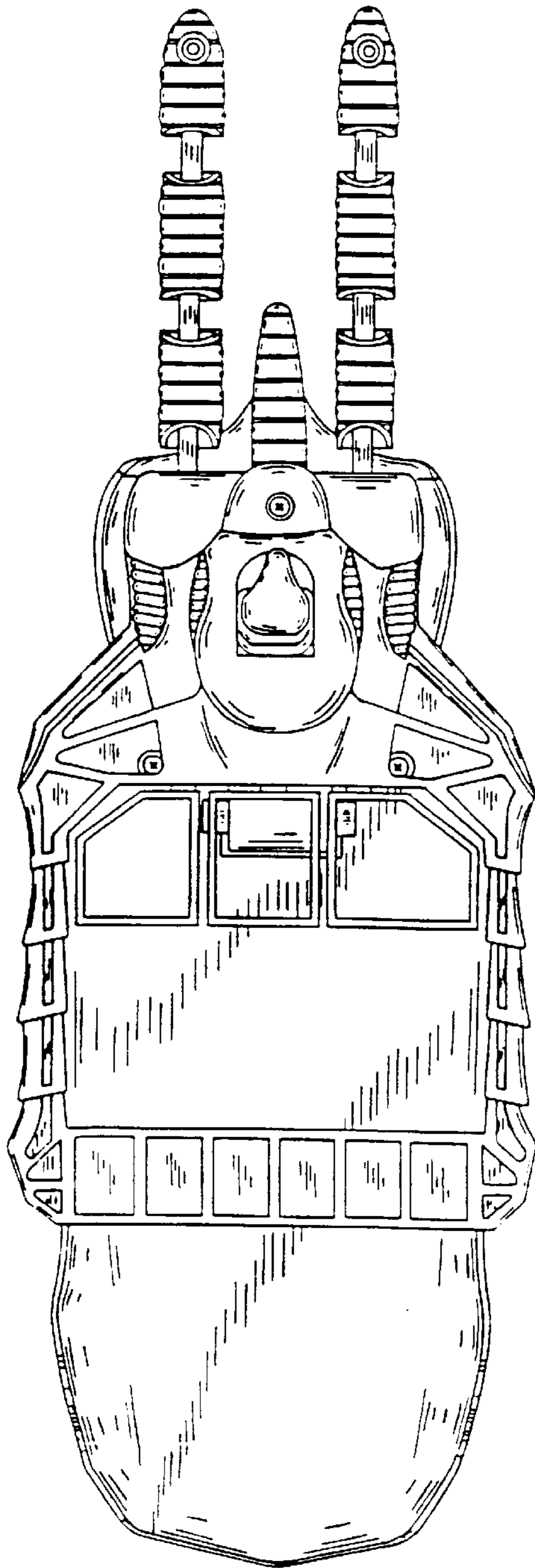

FIG. 5

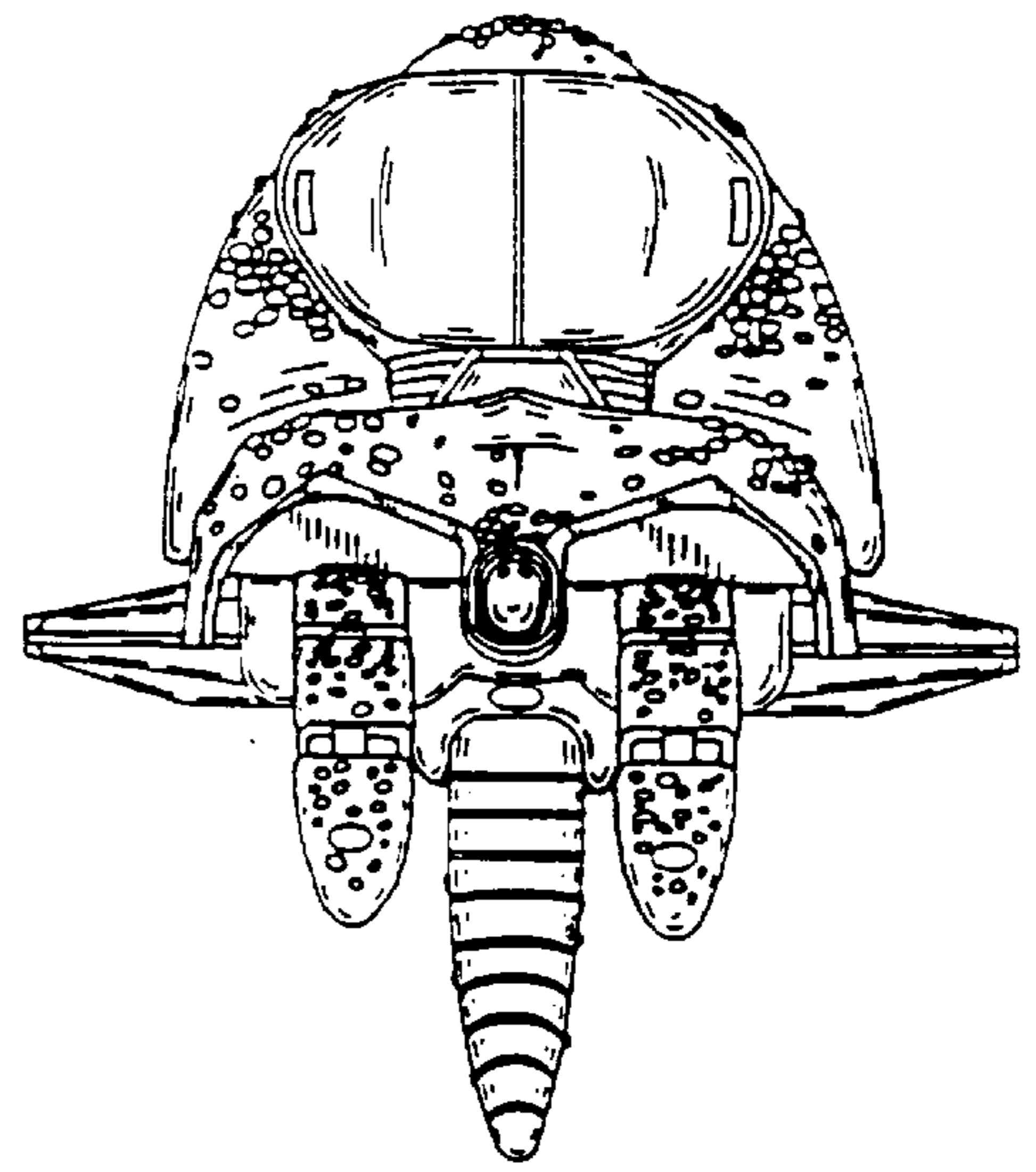

FIG. 6

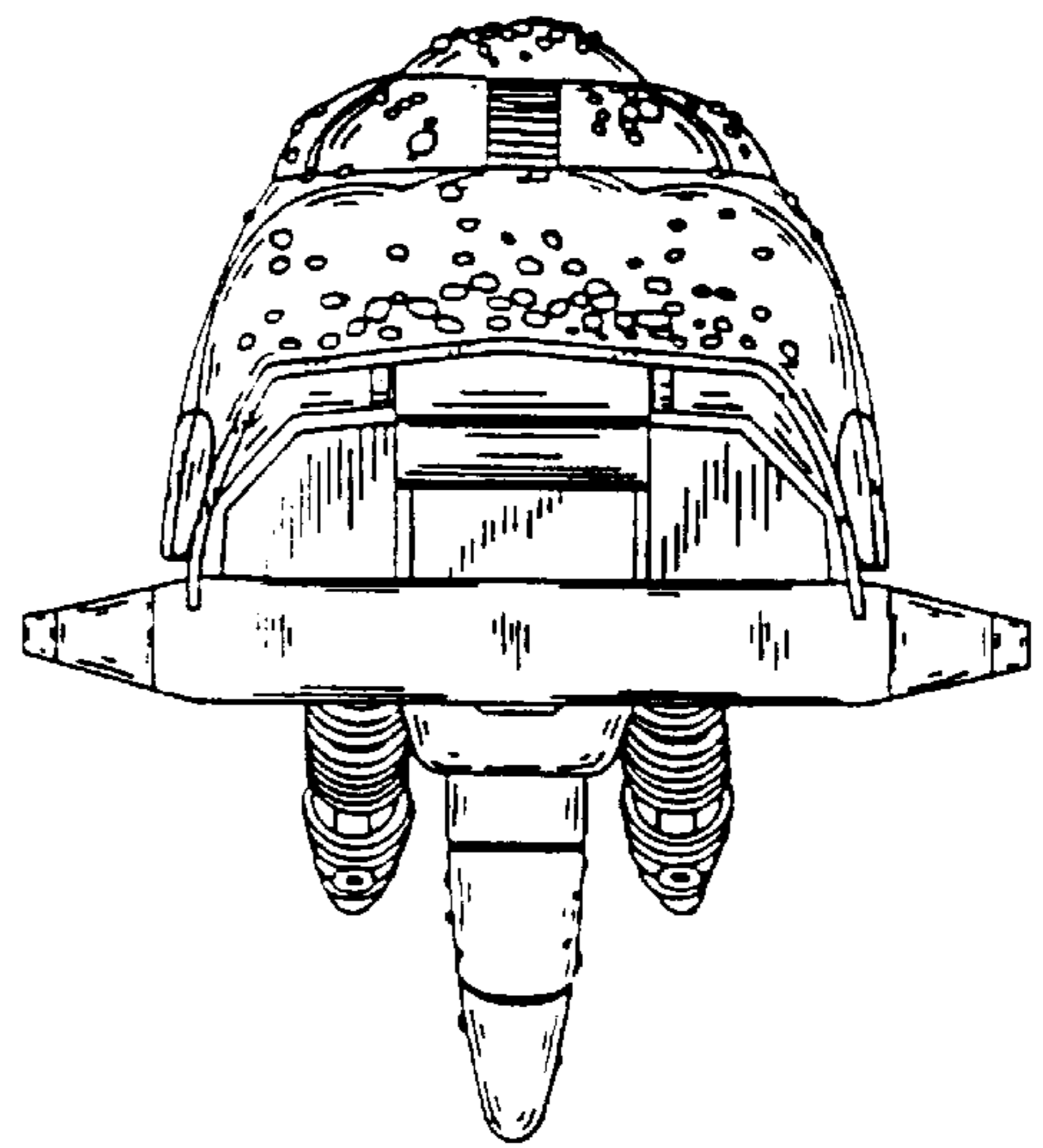

FIG. 7

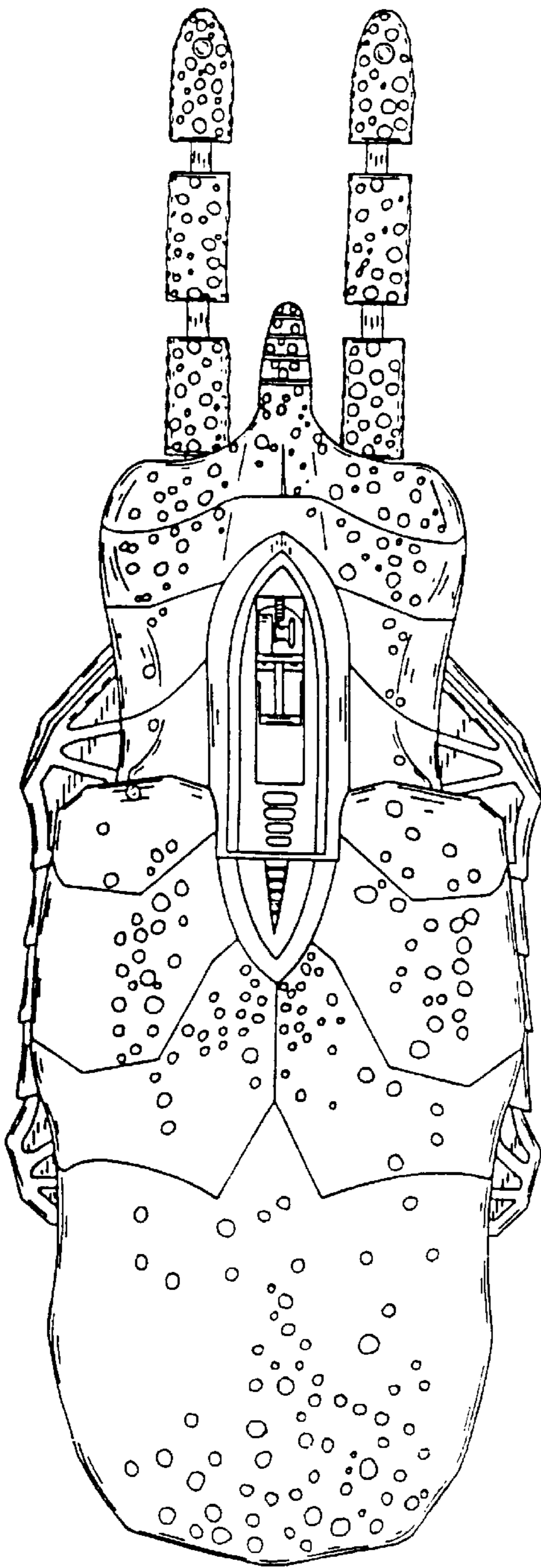

FIG. 8

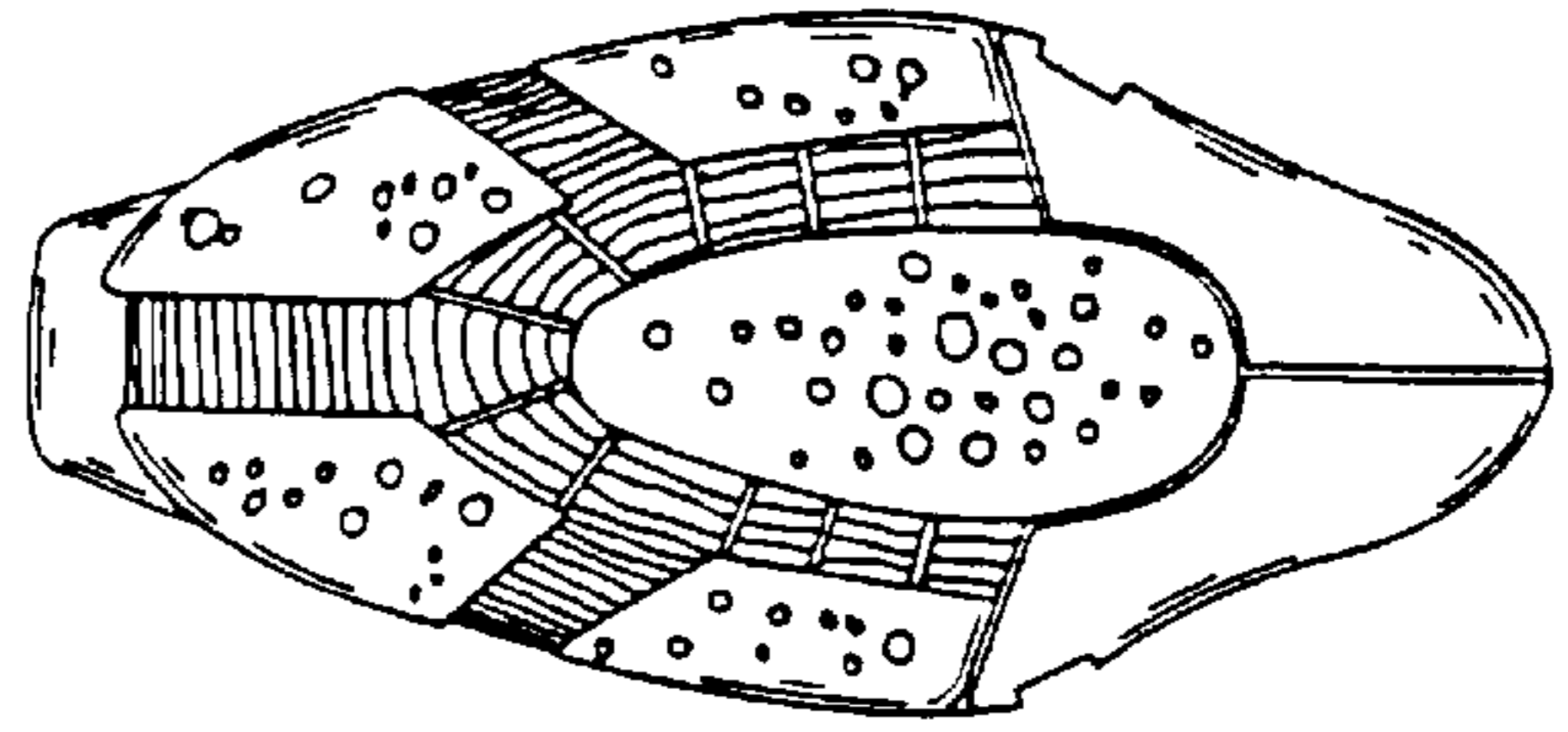

FIG. 9

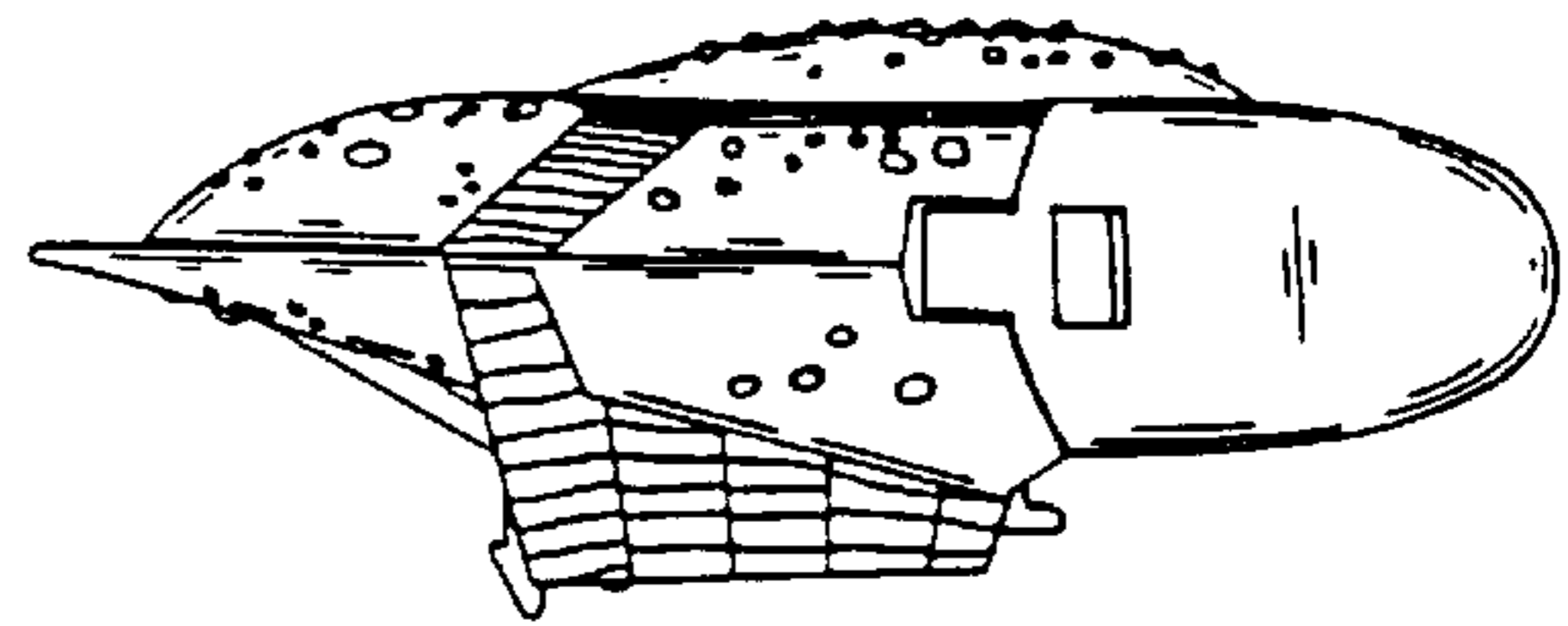

FIG. 10

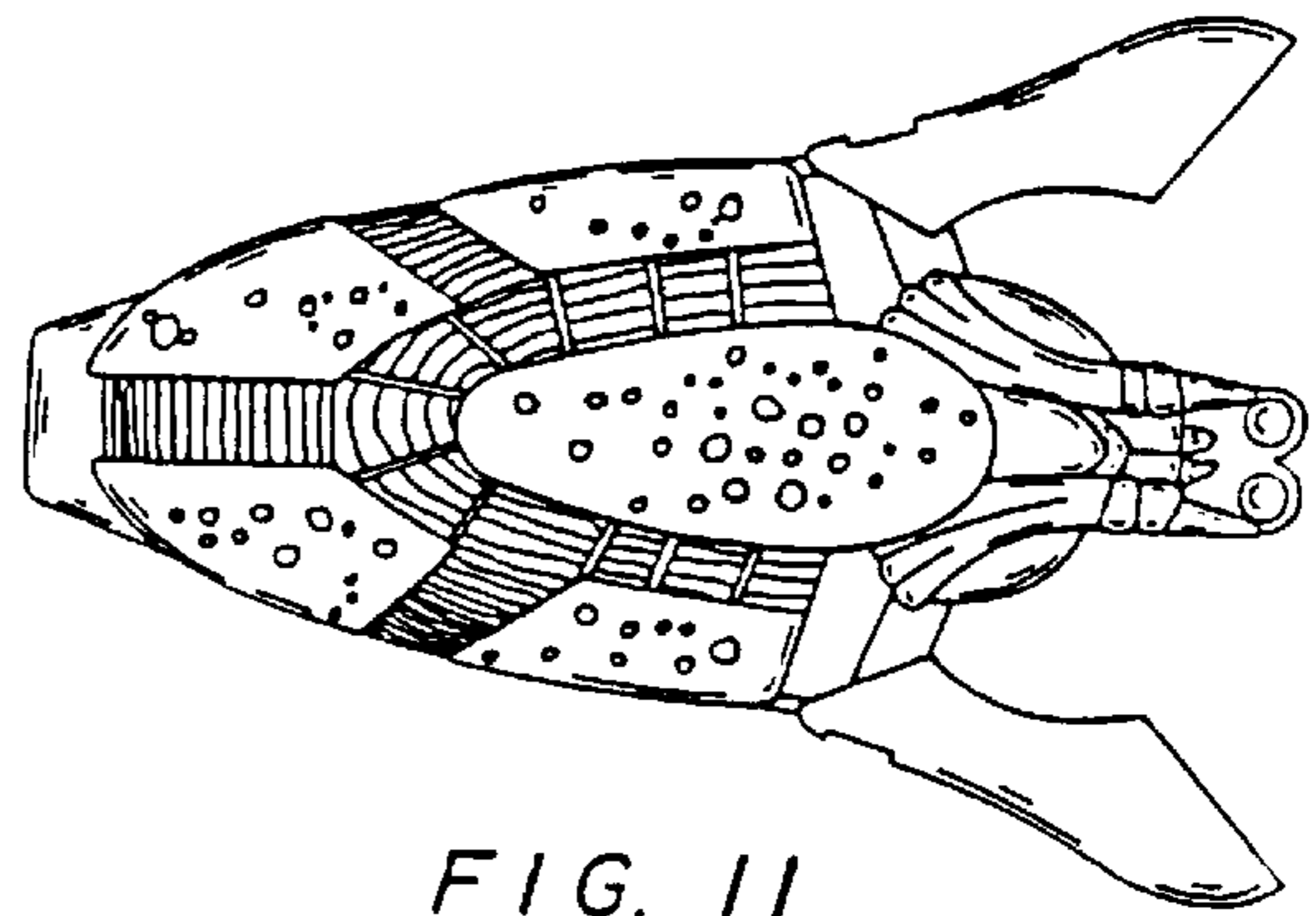

FIG. 11

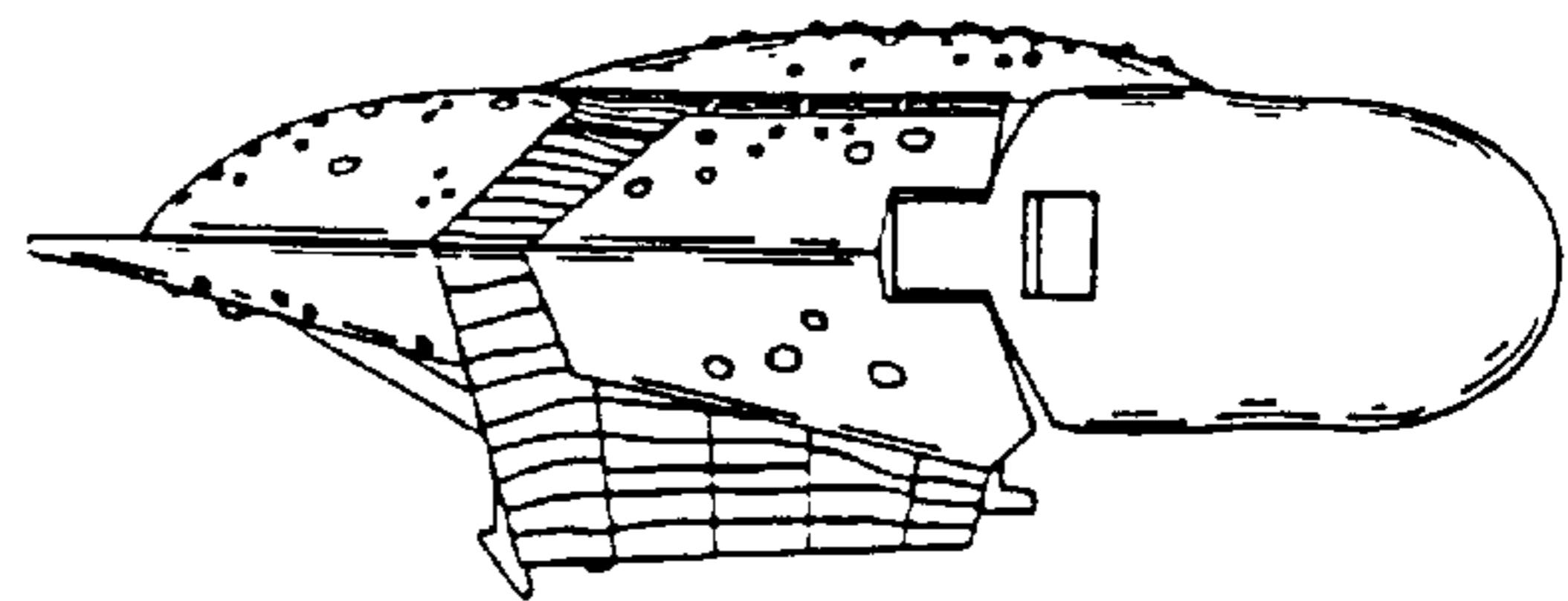

FIG. 12