



US00D419516S

United States Patent [19] Gagnon

[11] Patent Number: Des. 419,516

[45] Date of Patent: ** Jan. 25, 2000

[54] ALL TERRAIN WHEEL FOR A WHEELCHAIR

[76] Inventor: Brian Gagnon, 4311 NW. 64th Ave., Coral Springs, Fla. 33067

[**] Term: 14 Years

[21] Appl. No.: 29/082,068

[22] Filed: Jan. 14, 1998

[51] LOC (7) Cl. 12-16

[52] U.S. Cl. D12/211

[58] Field of Search D12/204-213, D12/133, 135; 301/64.1, 65, 37.1

[56] References Cited

U.S. PATENT DOCUMENTS

D. 44,021	5/1913	Morat	D12/211	X
D. 47,390	5/1915	Schwab	D12/211	X
D. 243,169	1/1977	Suzuki et al.	D12/205	
D. 304,815	11/1989	Jones	D12/211	X
D. 330,186	10/1992	May et al.	D12/205	
D. 339,561	9/1993	Maiworm et al.	D12/211	
D. 344,924	3/1994	Braungart et al.	D12/211	

D. 382,530 8/1997 Raudman et al. D12/211

Primary Examiner—Doris V. Coles
Assistant Examiner—Stacia Sinuik
Attorney, Agent, or Firm—Robert M. Downey, PA

[57] CLAIM

The ornamental design for an all terrain wheel for a wheelchair, as shown and described.

DESCRIPTION

FIG. 1 is a front elevational view of an all terrain wheel for a wheelchair showing my new design, wherein a tire fitted to the all terrain wheel is indicated in broken lines; FIG. 2 is a top plan view of the all terrain wheel of FIG. 1, with the tire shown in broken lines, the bottom plan view, left end elevational view and right end elevational view being identical thereto; FIG. 3 is a rear elevational view thereof; and, FIG. 4 is a sectional view taken along the plane indicated by the line 4—4 of FIG. 3. The broken line showing of environment is illustrative purposes only and forms no part of the claimed design.

1 Claim, 2 Drawing Sheets

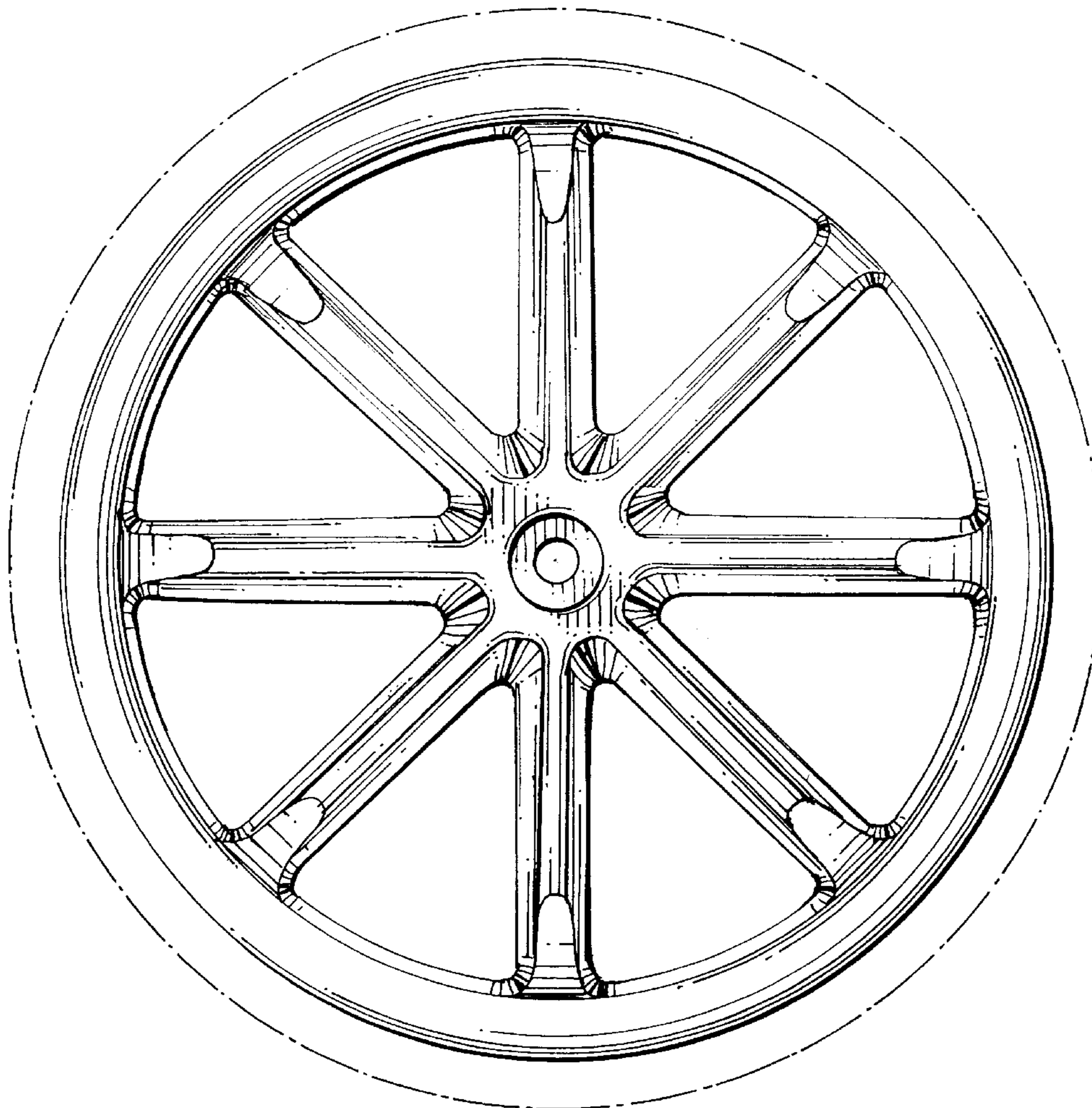

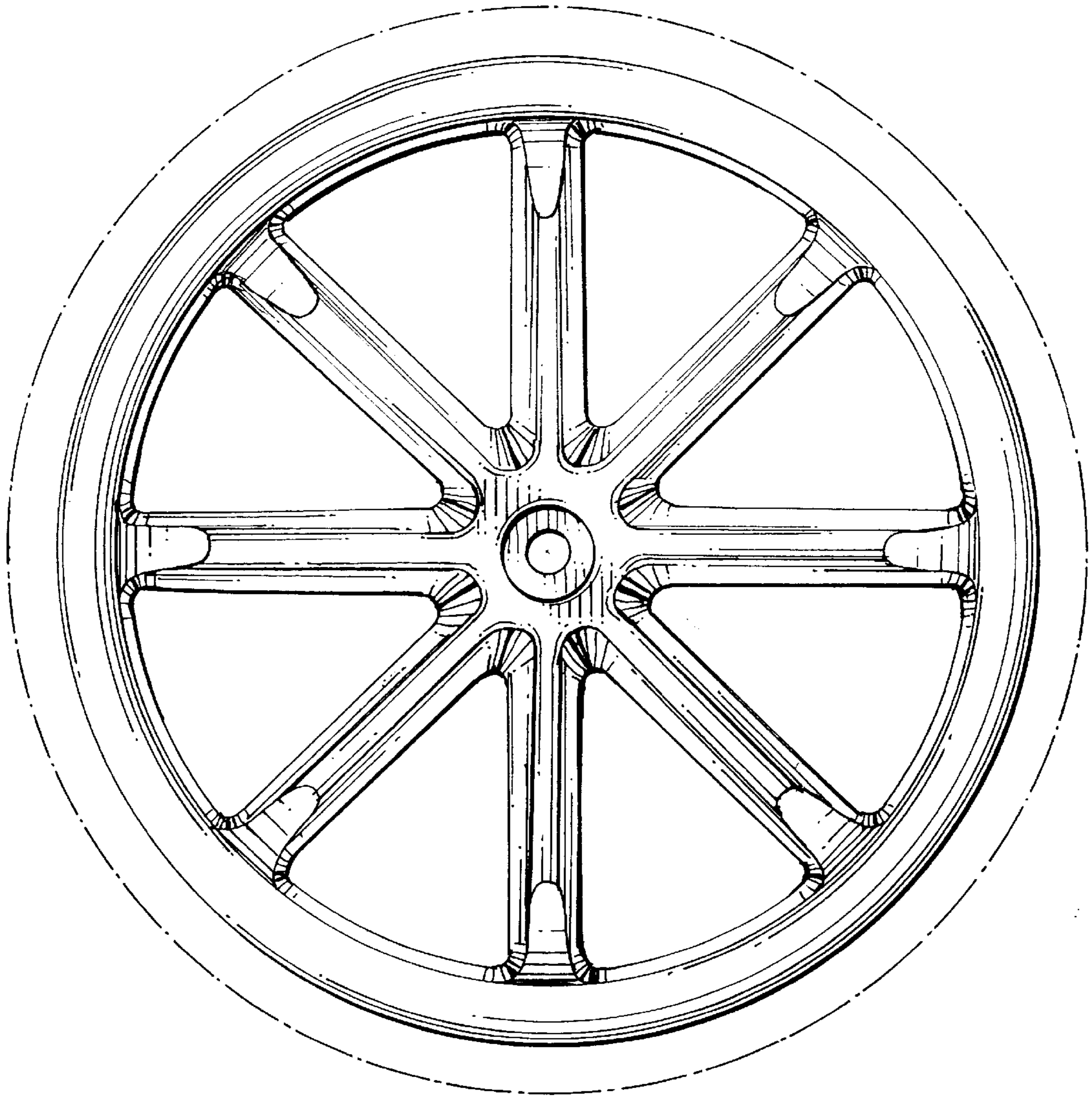

FIG. 1

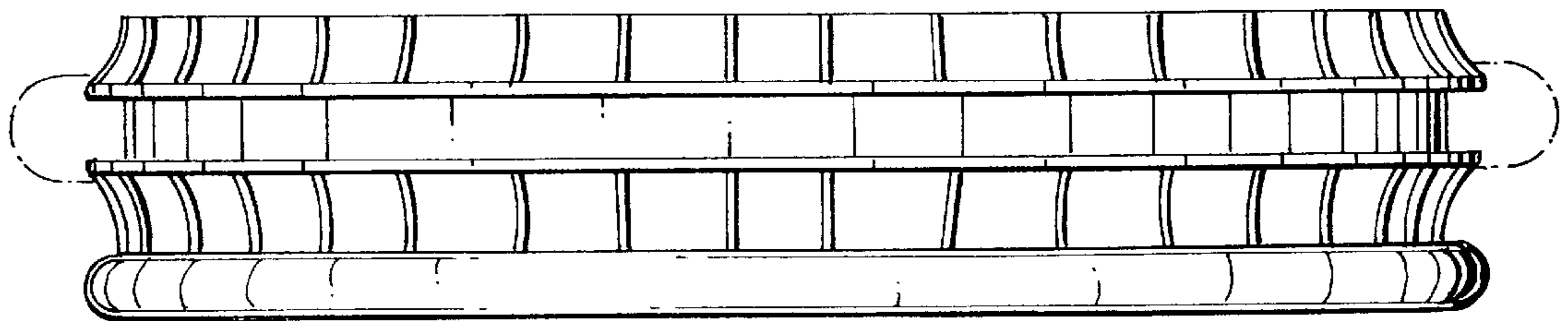

FIG. 2

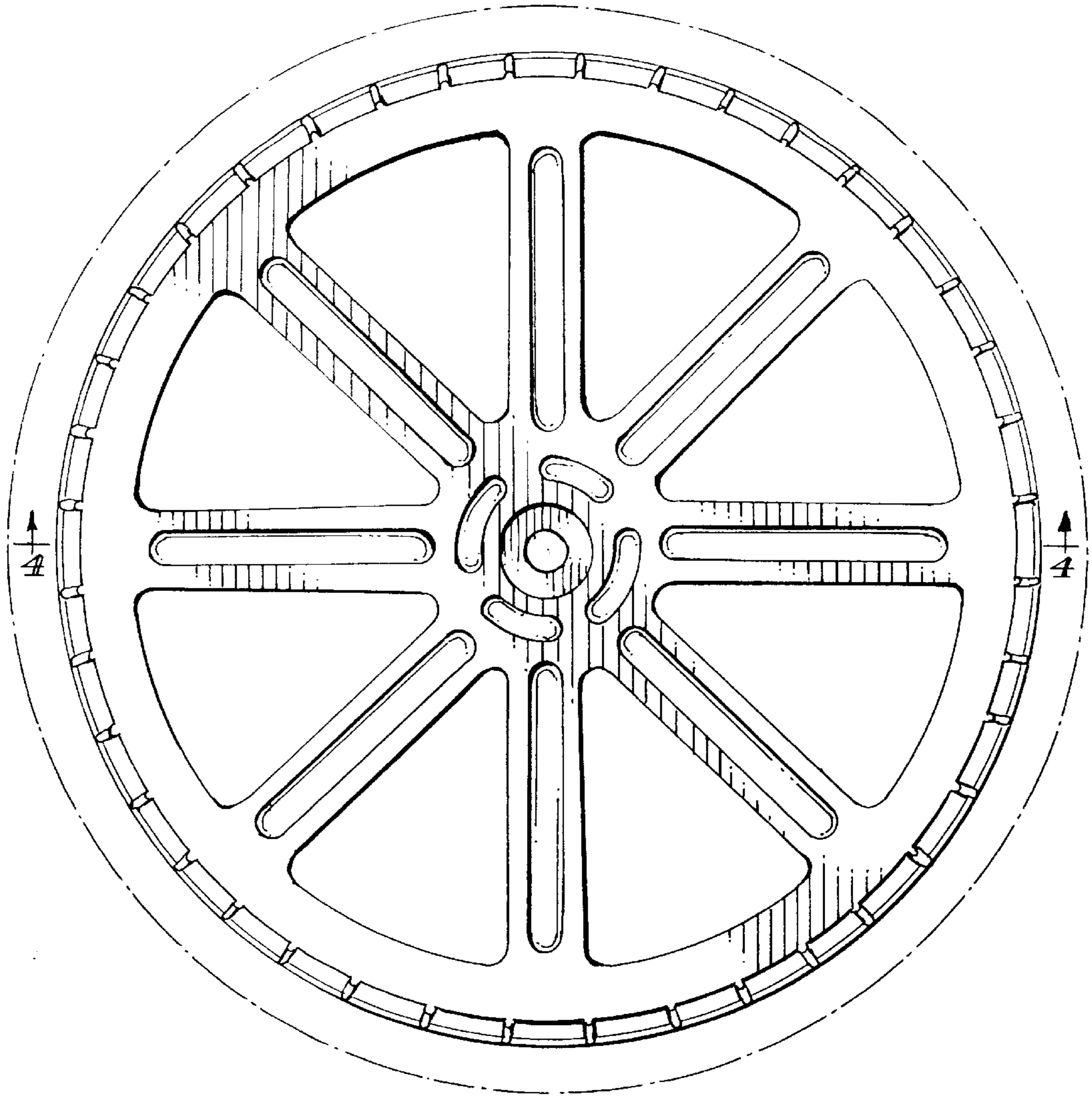

FIG. 3

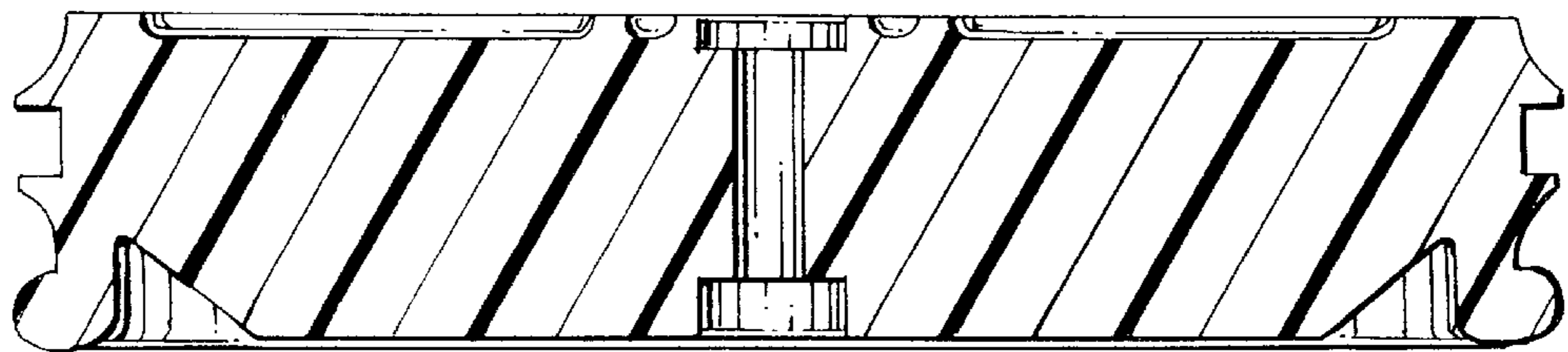

FIG. 4