



US00D419501S

United States Patent [19]

[11] Patent Number: **Des. 419,501**

Iida et al.

[45] Date of Patent: **** Jan. 25, 2000**

[54] **AUTOMOBILE TIRE**

D. 329,218	9/1992	Ohtsu	D12/147
D. 380,427	7/1997	Hubbell, Jr.	D12/147
5,733,393	3/1998	Hubbell et al.	152/209.9

[75] Inventors: **Masahiro Iida; Riichiro Mama**, both of Kanagawa-ken; **Kenichiro Endou**, Tokyo, all of Japan

Primary Examiner—Robert M. Spear
Attorney, Agent, or Firm—Nikaido, Marmelstein, Murray & Oram LLP

[73] Assignee: **The Yokohama Rubber Co., Ltd.**, Tokyo, Japan

[57] CLAIM

[**] Term: **14 Years**

The ornamental design for an automobile tire, as shown and described.

[21] Appl. No.: **29/099,471**

DESCRIPTION

[22] Filed: **Jan. 21, 1999**

[30] Foreign Application Priority Data

Jul. 24, 1998 [JP] Japan 10-21075

FIG. 1 is a front view of the automobile tire, showing the new design, the top plan view and the bottom plan view appearing the same as the front view;

[51] **LOC (7) Cl.** **12-15**

FIG. 2 is a rear view of the automobile tire;

[52] **U.S. Cl.** **D12/147**

FIG. 3 is a right side view of the automobile tire;

[58] **Field of Search** D12/136-152;

FIG. 4 is a left side view of the automobile tire;

152/209.1, 209.8, 209.9, 209.11, 209.12,
209.13, 209.16, 209.18, 209.19, 209.21,
209.28, 900, 901, 902, 903

FIG. 5 is a fragmentary front view, showing in enlargement the portion of 5—5 in FIG. 1; and,

FIG. 6 is a sectional view, taken on line 6—6 and in the direction of arrows of FIG. 5.

[56] References Cited

U.S. PATENT DOCUMENTS

D. 310,803 9/1990 Hasegawa D12/147

1 Claim, 5 Drawing Sheets

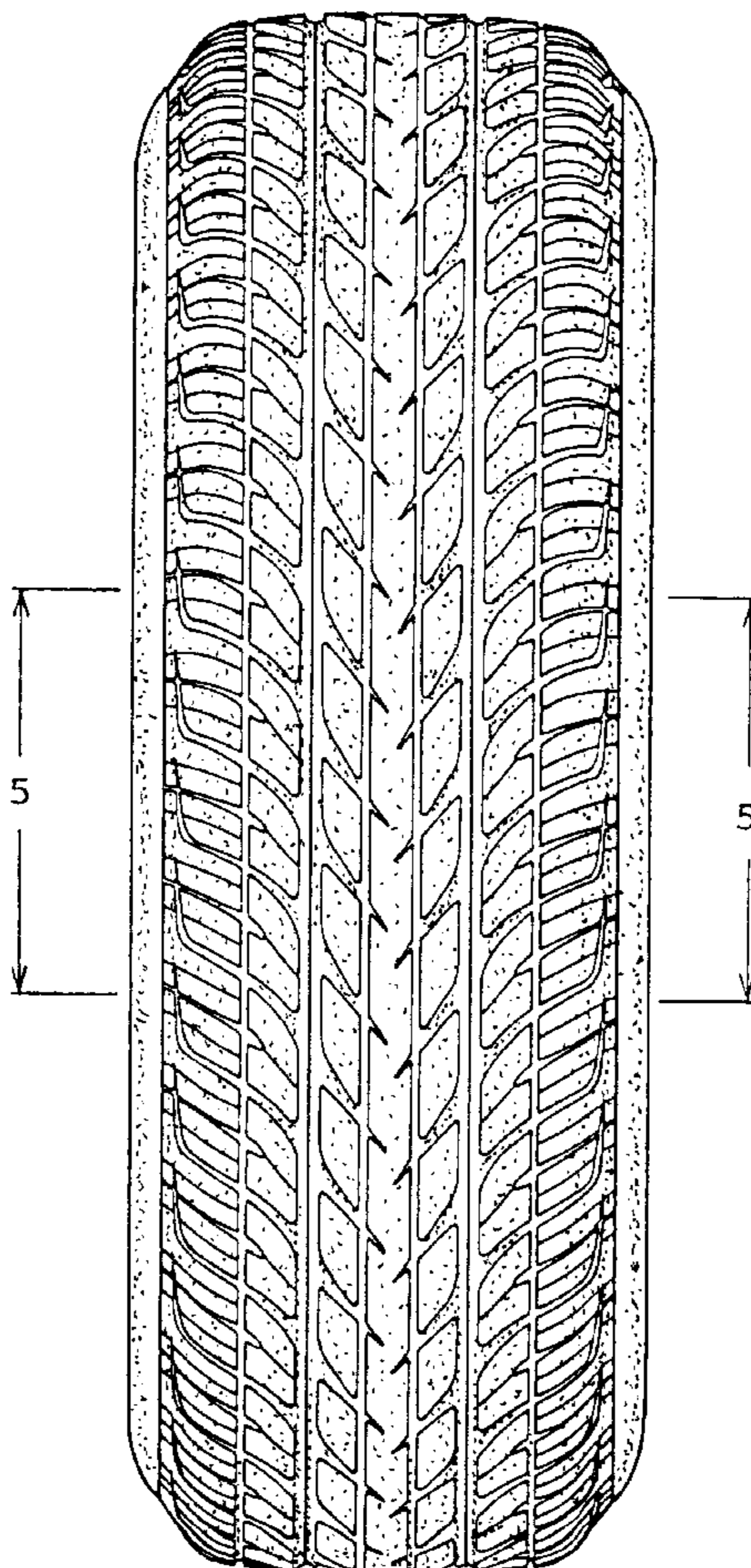

FIG. 1

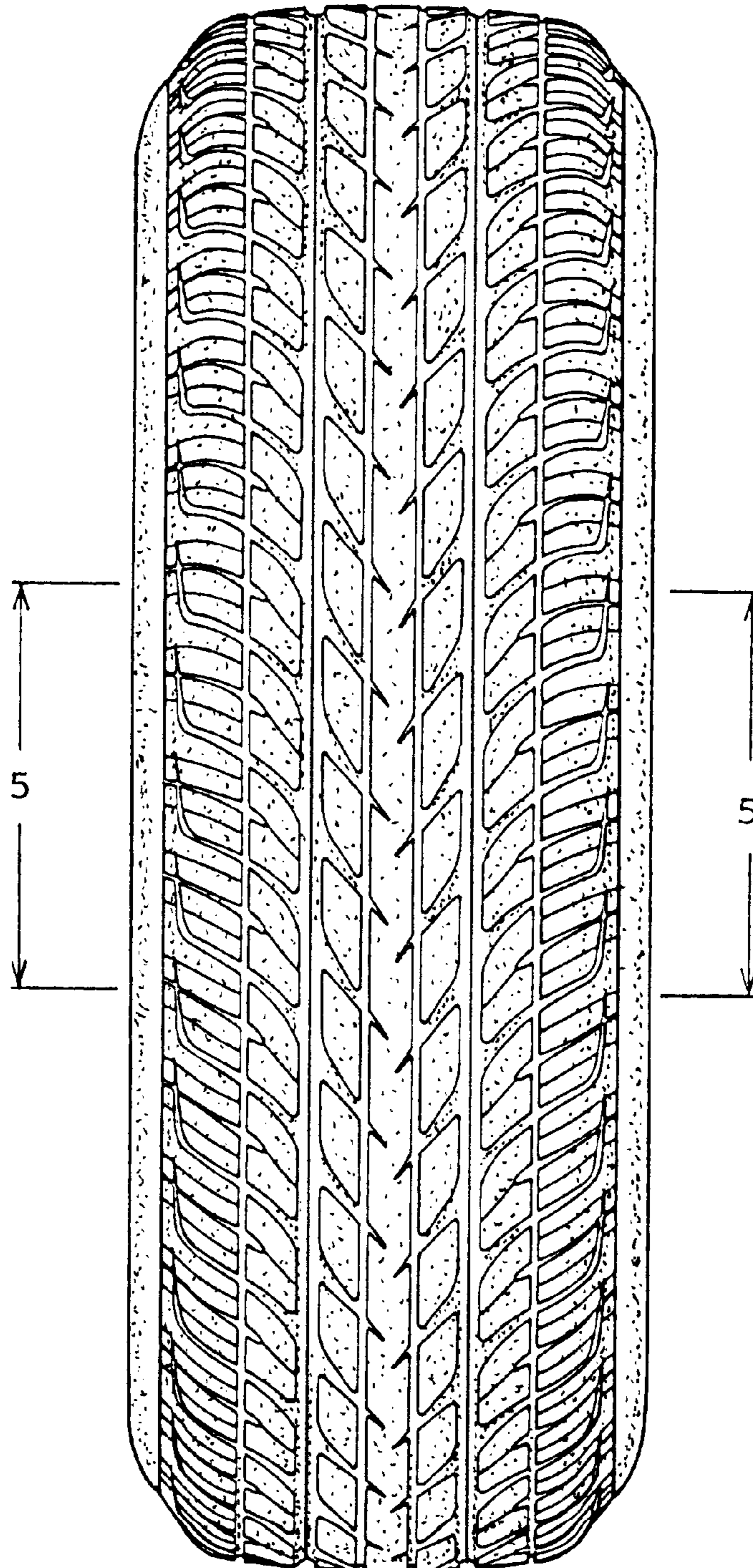

FIG. 2

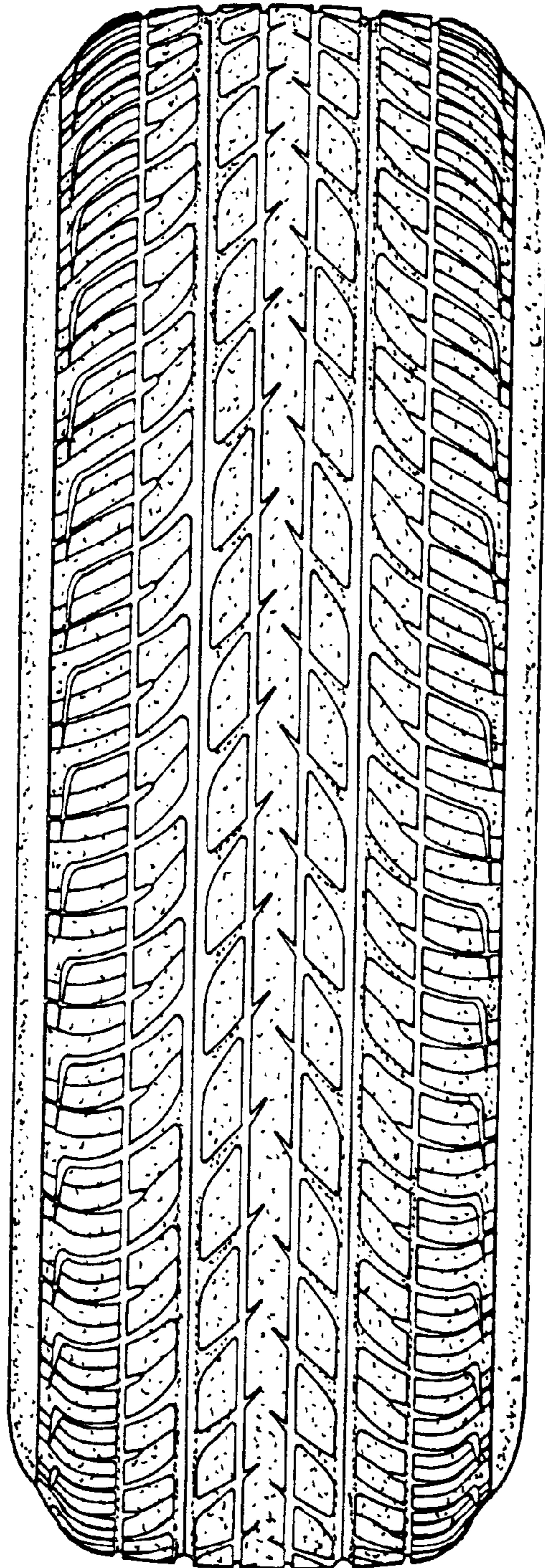

FIG. 3

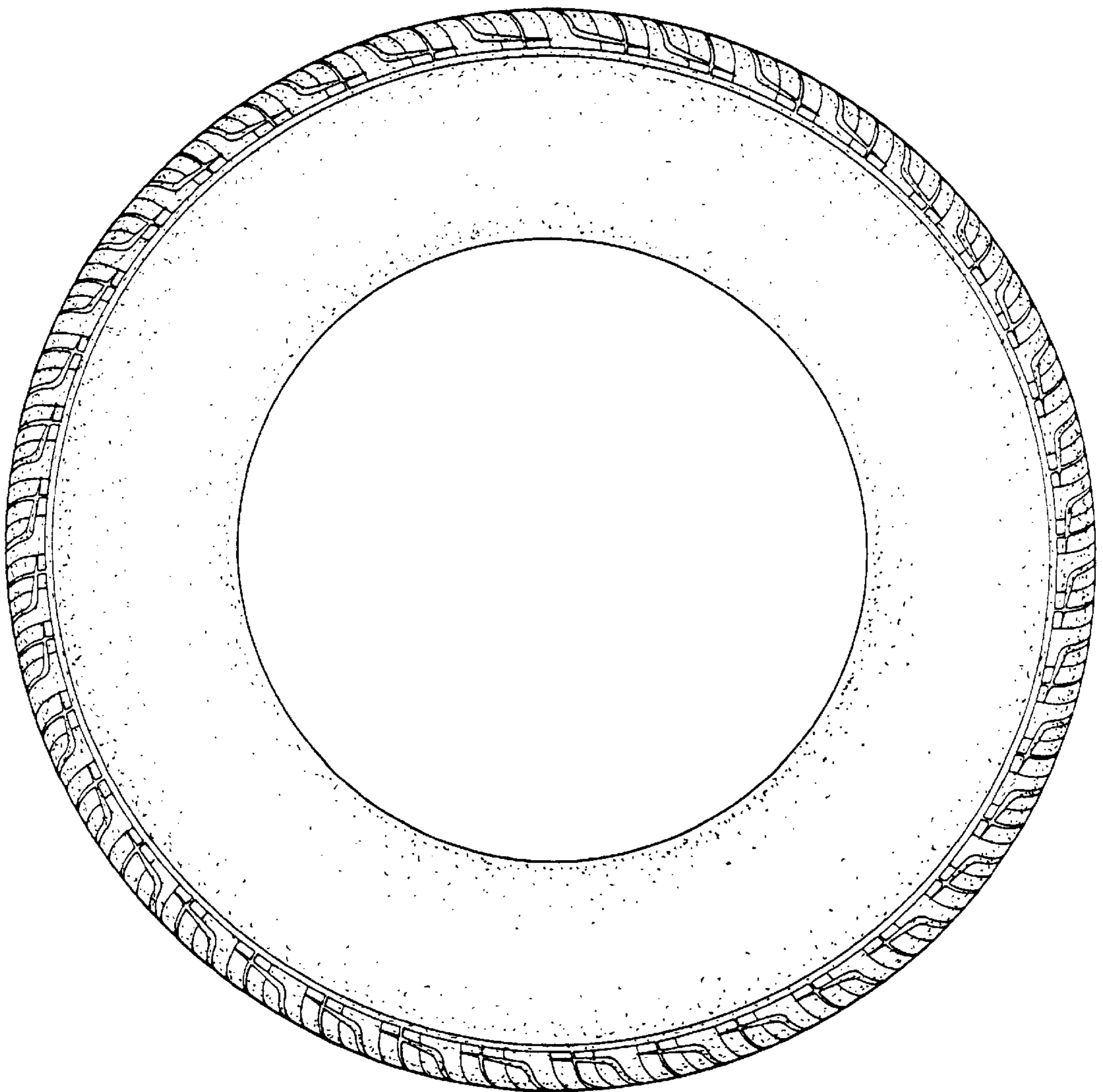

FIG.4

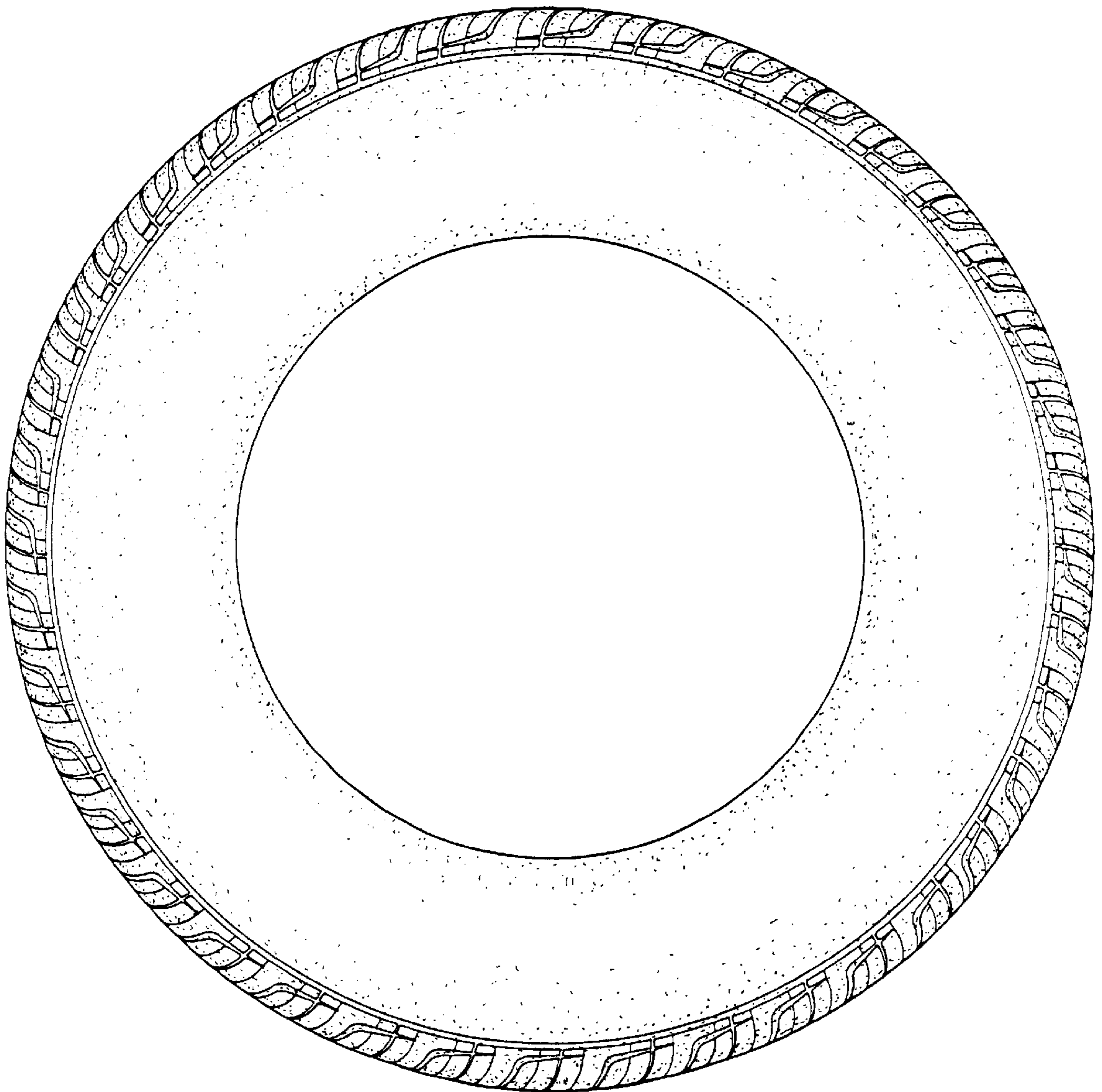

FIG.5

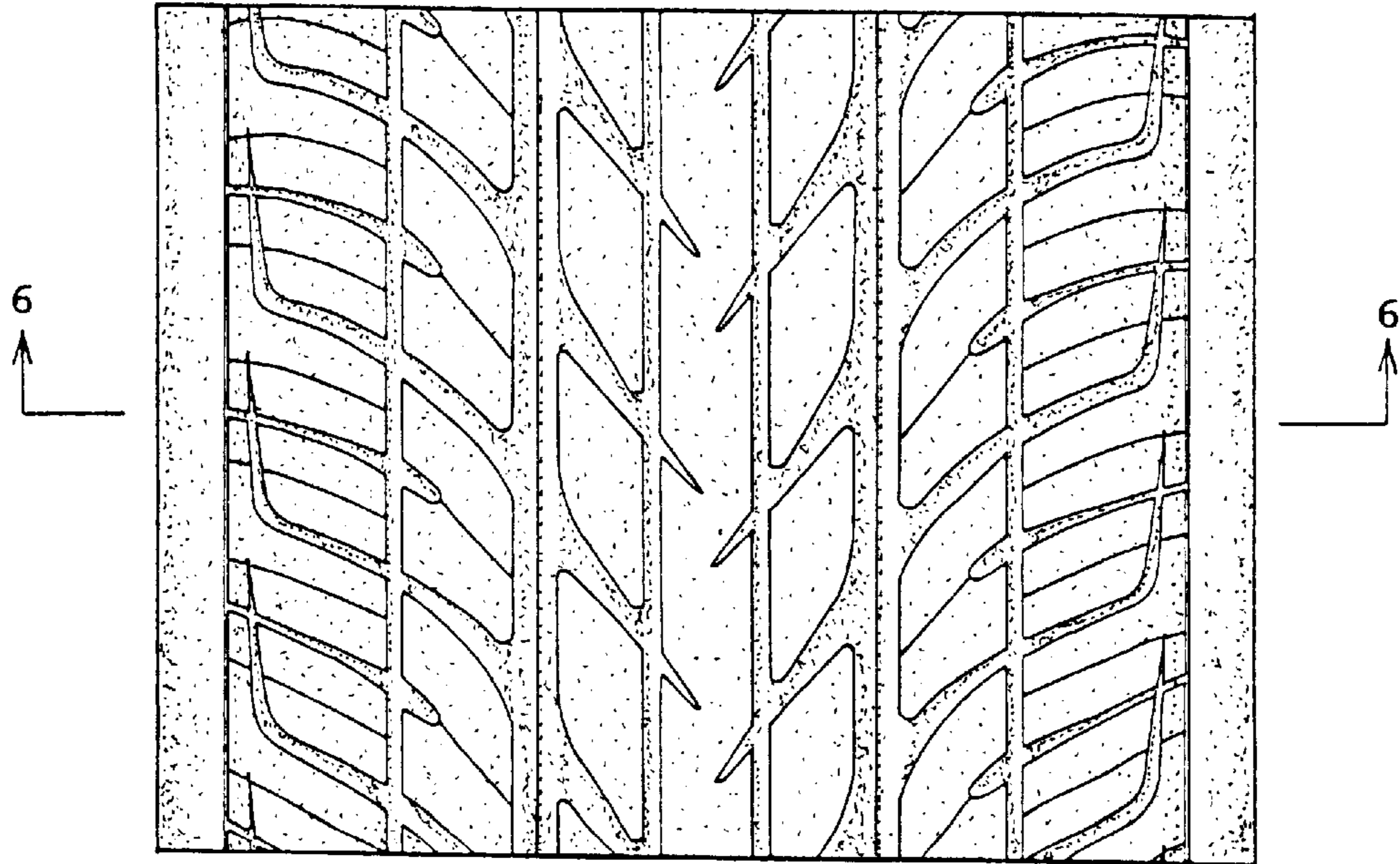

FIG.6

