



US00D419404S

United States Patent [19]

Lorenzana et al.

[11] Patent Number: **Des. 419,404**

[45] Date of Patent: **** Jan. 25, 2000**

[54] **RESERVOIR FOR SUPPLYING WATER TO A CHRISTMAS TREE**

| | | | |
|------------|---------|-----------------|---------|
| D. 407,280 | 3/1999 | Izegbu | D8/1 |
| 4,993,176 | 2/1991 | Spinosa | 47/40.5 |
| 5,076,009 | 12/1991 | Cibor | 47/40.5 |
| 5,279,071 | 1/1994 | McDougall | 47/40.5 |

[76] Inventors: **Moises B. Lorenzana**, 601 Lake Hinsdale Dr., Willowbrook, Ill. 60514;
Vance A. Lorenzana, 73 Chippewa St., Oswego, Ill. 60543

Primary Examiner—Robin V. Taylor
Attorney, Agent, or Firm—Neil M. Rose

[**] Term: **14 Years**

[57] **CLAIM**

The ornamental design for a reservoir for supplying water to a Christmas tree, as shown.

[21] Appl. No.: **29/102,951**

[22] Filed: **Apr. 5, 1999**

DESCRIPTION

[51] **LOC (7) Cl.** **08-01**

FIG. 1 is a perspective view of a reservoir for supplying water to a Christmas tree showing our new design; FIG. 2 is a front view of the reservoir of FIG. 1; FIG. 3 is a left side view of the reservoir of FIG. 1; FIG. 4 is a rear view of the reservoir of FIG. 1; FIG. 5 is a right side view of the reservoir of FIG. 1; FIG. 6 is a top view of the reservoir of FIG. 1; and, FIG. 7 is a bottom view of the reservoir of FIG. 1.

[52] **U.S. Cl.** **D8/1**

[58] **Field of Search** D8/1; D23/213; D11/129; 47/79, 48.5, 40.5

[56] **References Cited**

U.S. PATENT DOCUMENTS

| | | | |
|------------|---------|--------------|------|
| D. 315,277 | 3/1991 | Meixel | D8/1 |
| D. 322,304 | 12/1991 | Taylor | D8/1 |

1 Claim, 3 Drawing Sheets

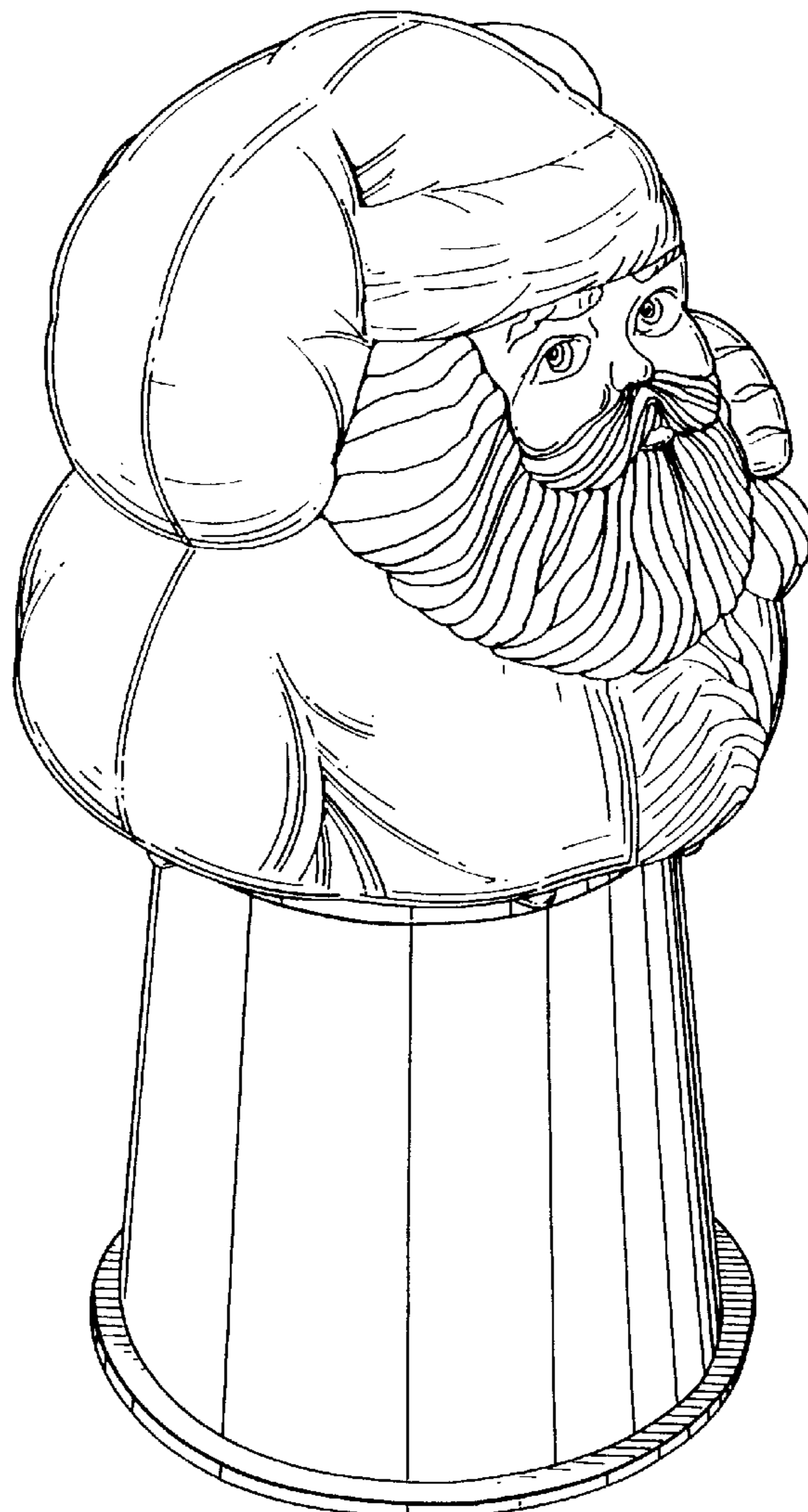

FIG. 1

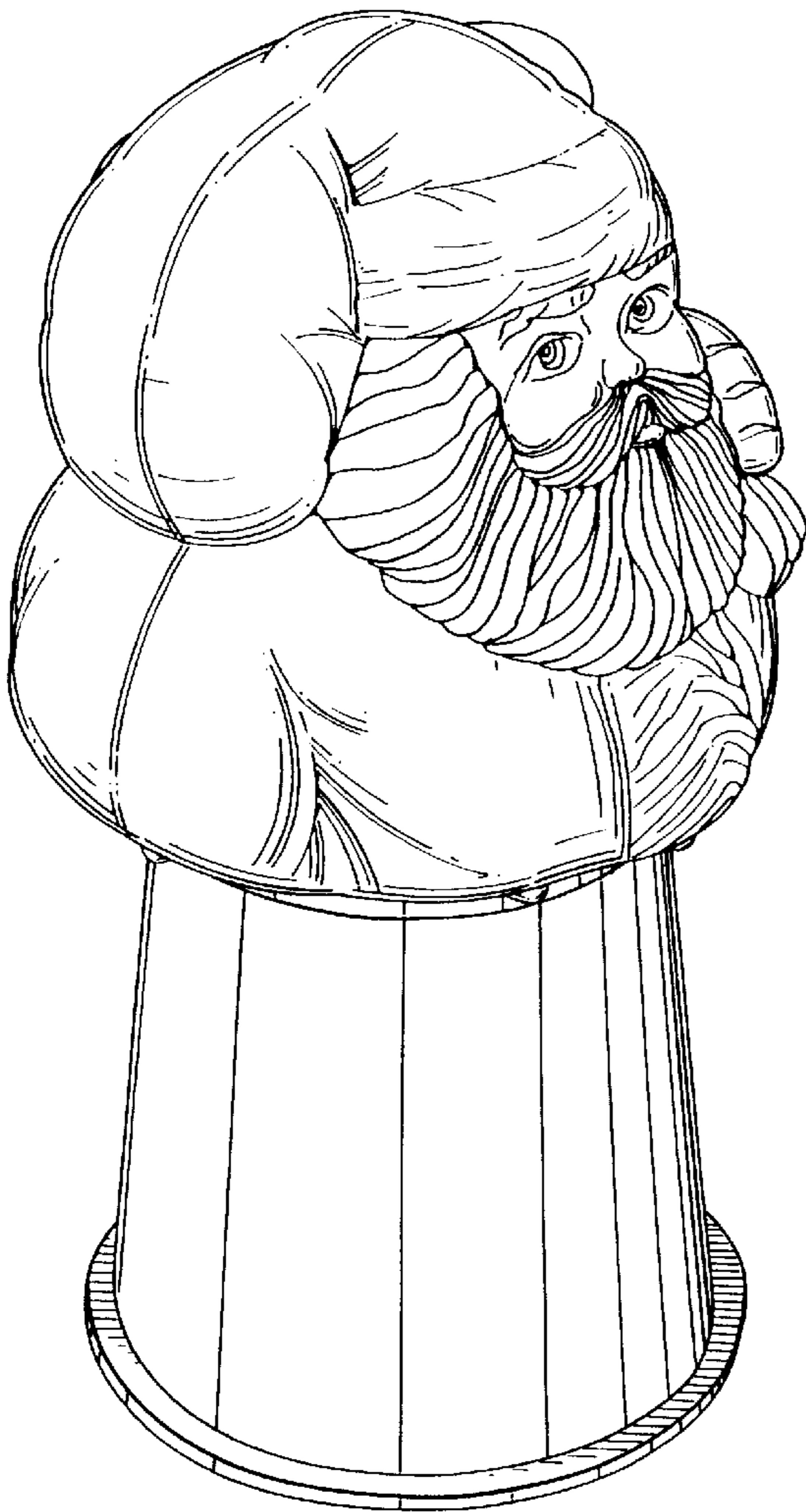

FIG. 2



FIG. 3

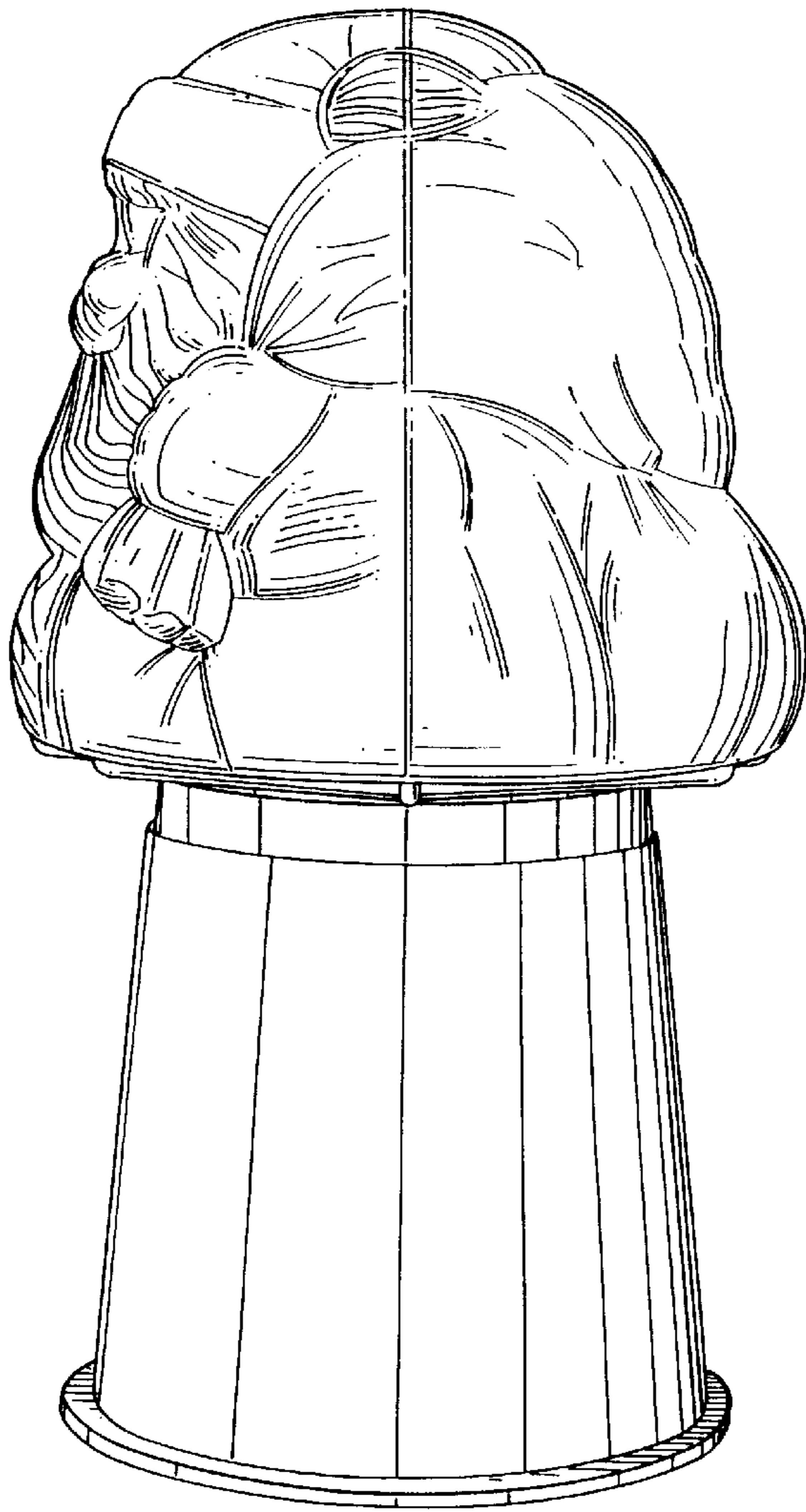

FIG. 4

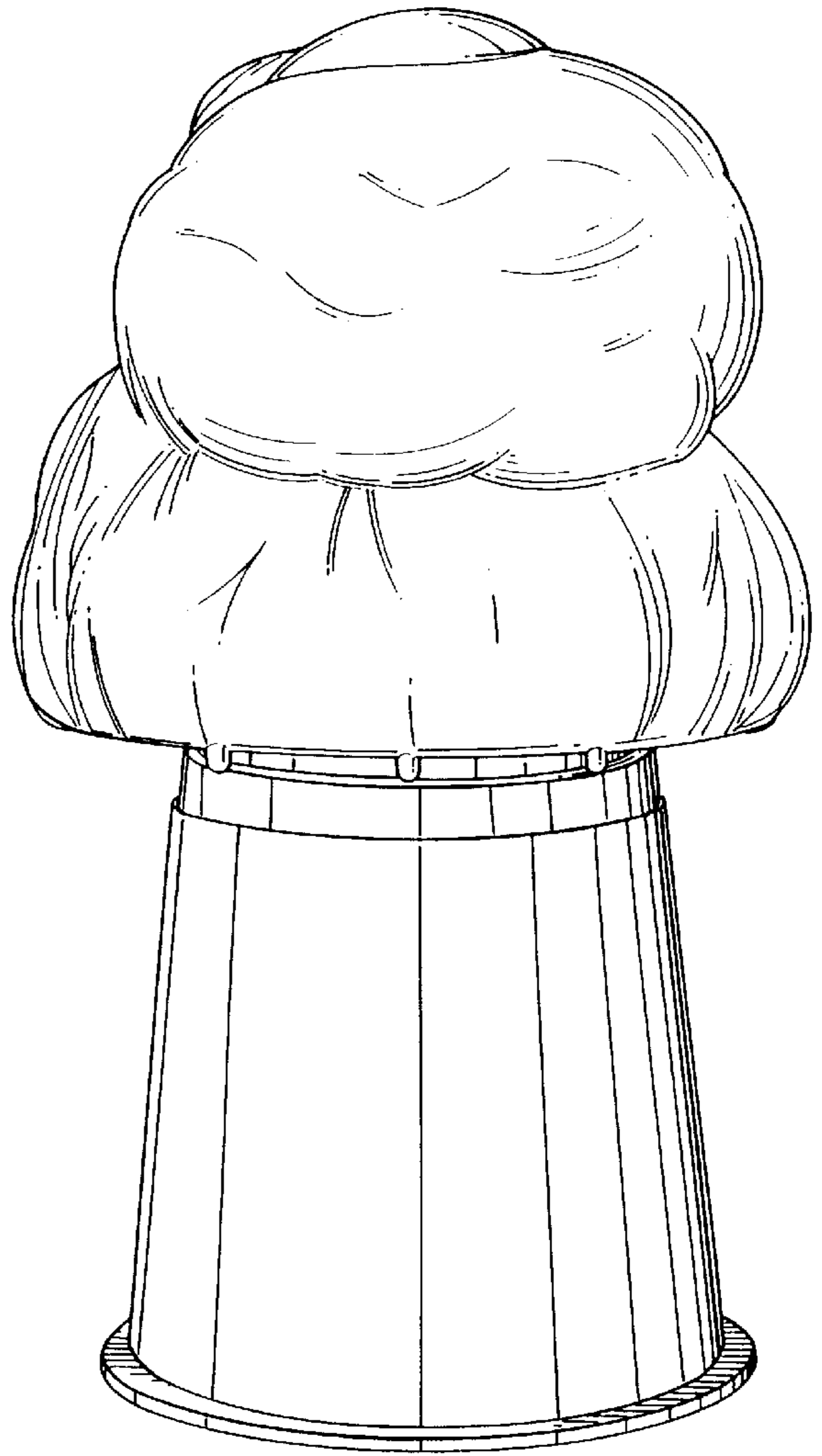

FIG. 5

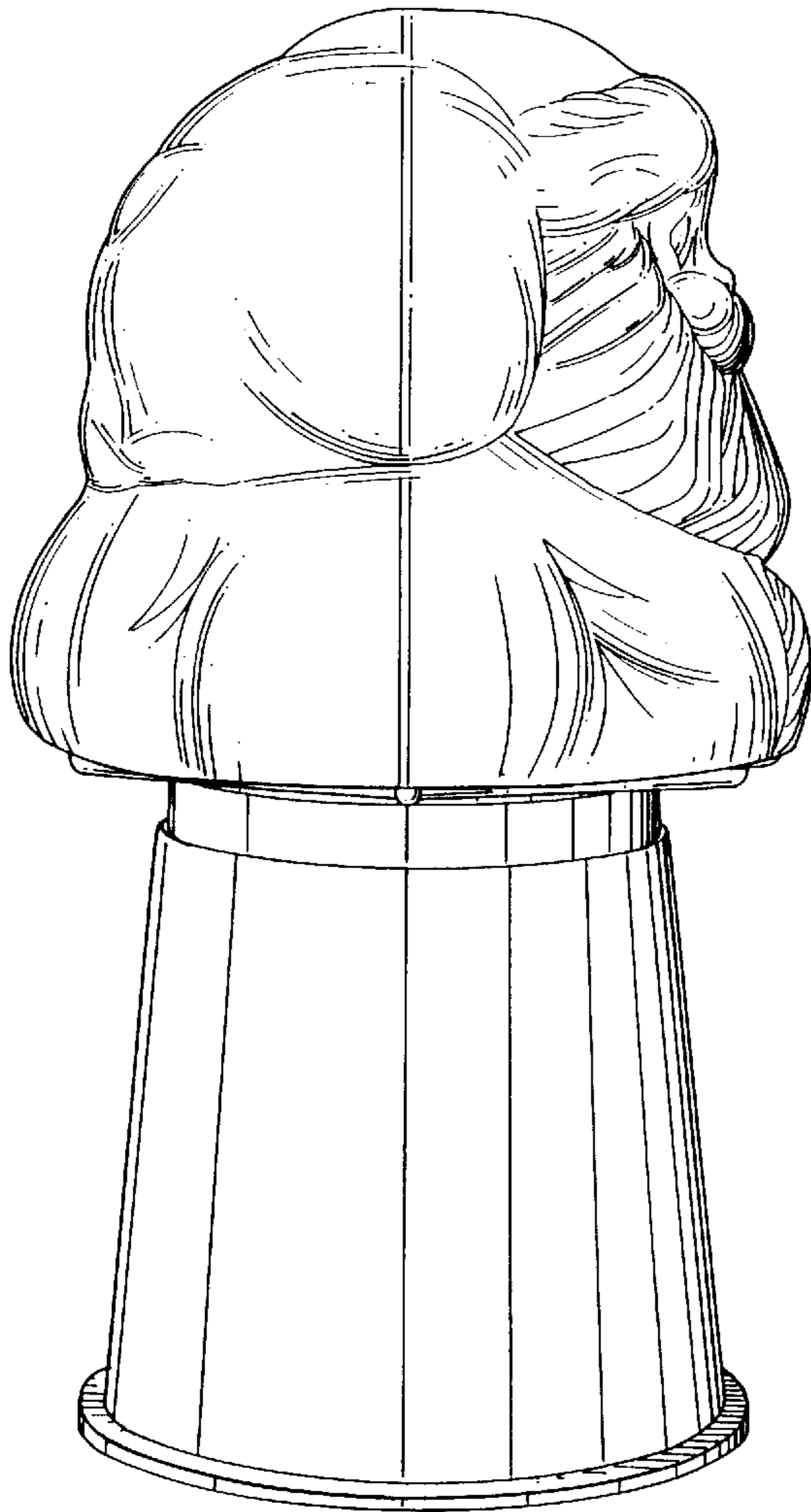

FIG. 6

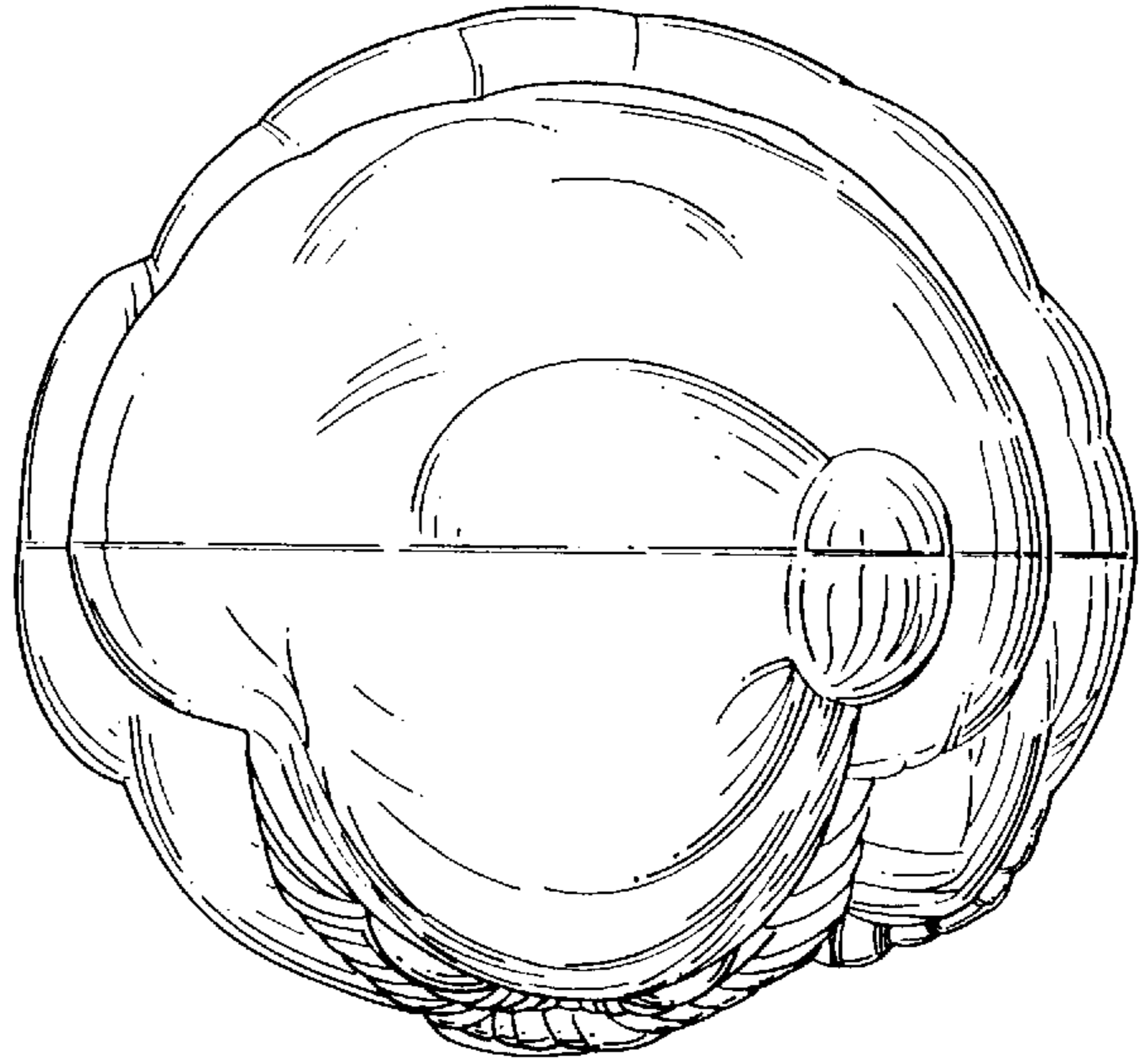

FIG. 7

