



US00D419402S

**United States Patent** [19]  
**Baker**

[11] **Patent Number: Des. 419,402**  
[45] **Date of Patent: \*\* Jan. 25, 2000**

[54] **STEMWARE HOLDER**

*Attorney, Agent, or Firm—Donald L. Beeson*

[76] Inventor: **John F. Baker**, P.O. Box 271983,  
Concord, Calif. 94527-1983

[57] **CLAIM**

[\*\*] Term: **14 Years**

The ornamental design for a stemware holder, as shown and described.

[21] Appl. No.: **29/061,924**

**DESCRIPTION**

[22] Filed: **Nov. 25, 1996**

**Related U.S. Application Data**

[63] Continuation of application No. 29/054,220, May 10, 1996,  
abandoned.

[51] **LOC (7) Cl.** ..... **07-06**

[52] **U.S. Cl.** ..... **D7/708**

[58] **Field of Search** ..... D7/701-708, 619,  
D7/622; 211/71, 74; 215/396; 294/87.22,  
87.28, 165; D6/512

FIG. 1 is a top perspective view of the stemware holder in accordance with my new design, showing the use of the stemware holder with champagne glasses and a champagne bottle.

FIG. 2 is a top perspective view thereof without the glasses and champagne bottle;

FIG. 3 is a side elevational view of the stemware holder as shown in FIG. 1;

FIG. 4 is an end elevational view of the stemware holder as shown in FIG. 1;

FIG. 5 is a top plan view of the stemware holder as shown in FIG. 1; and,

FIG. 6 is a bottom plan view of the stemware holder as shown in FIG. 1.

The broken lines shown in FIG. 1 are for illustrative purposes only, and indicate the nature and use of my new design.

[56] **References Cited**

**U.S. PATENT DOCUMENTS**

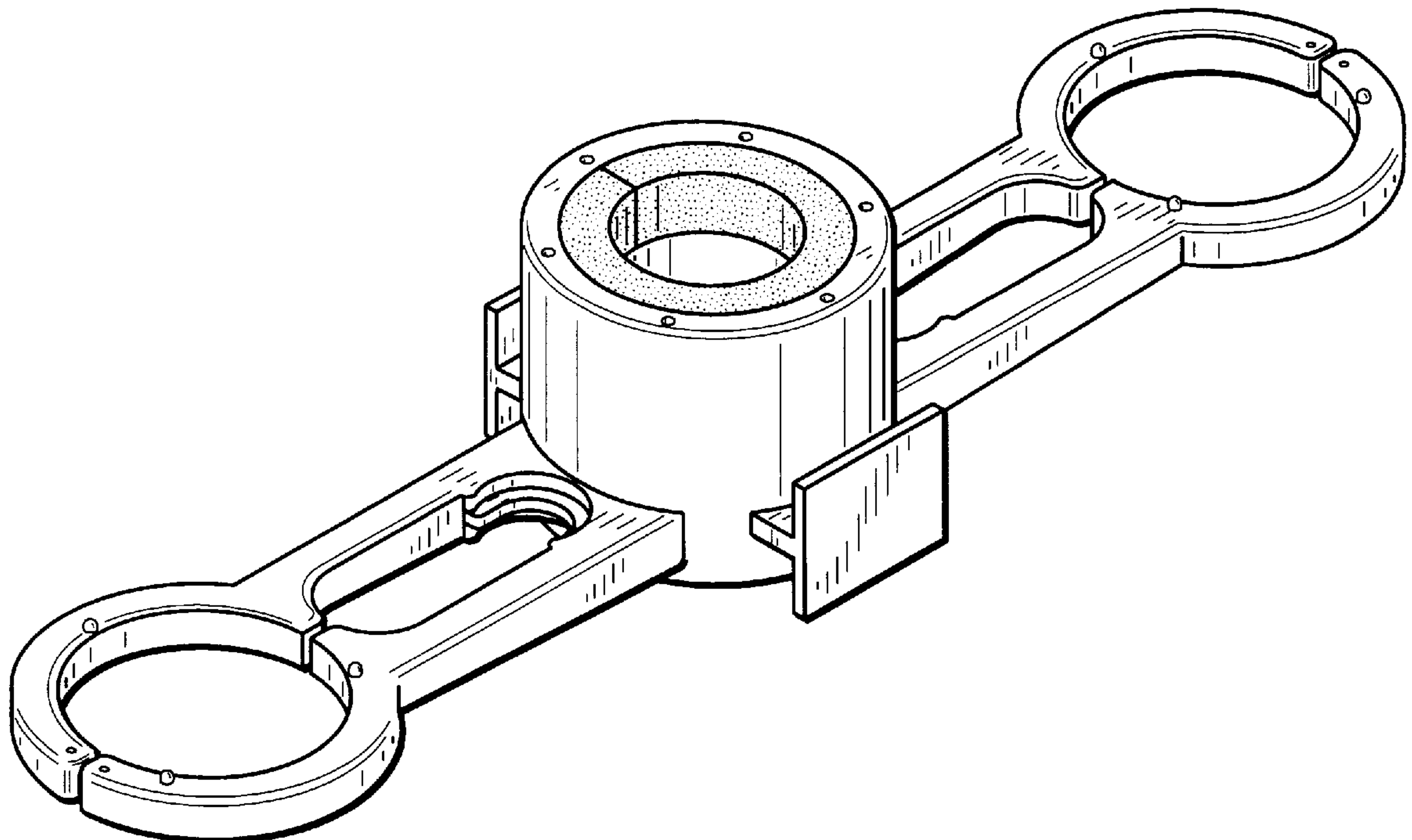
D. 115,619	7/1939	Goodwin	.....	D7/704
D. 169,041	3/1953	Johnson	.....	D7/624 X
D. 342,421	12/1993	DuBow	.	
1,377,931	5/1921	Samuels	.....	D7/706 X

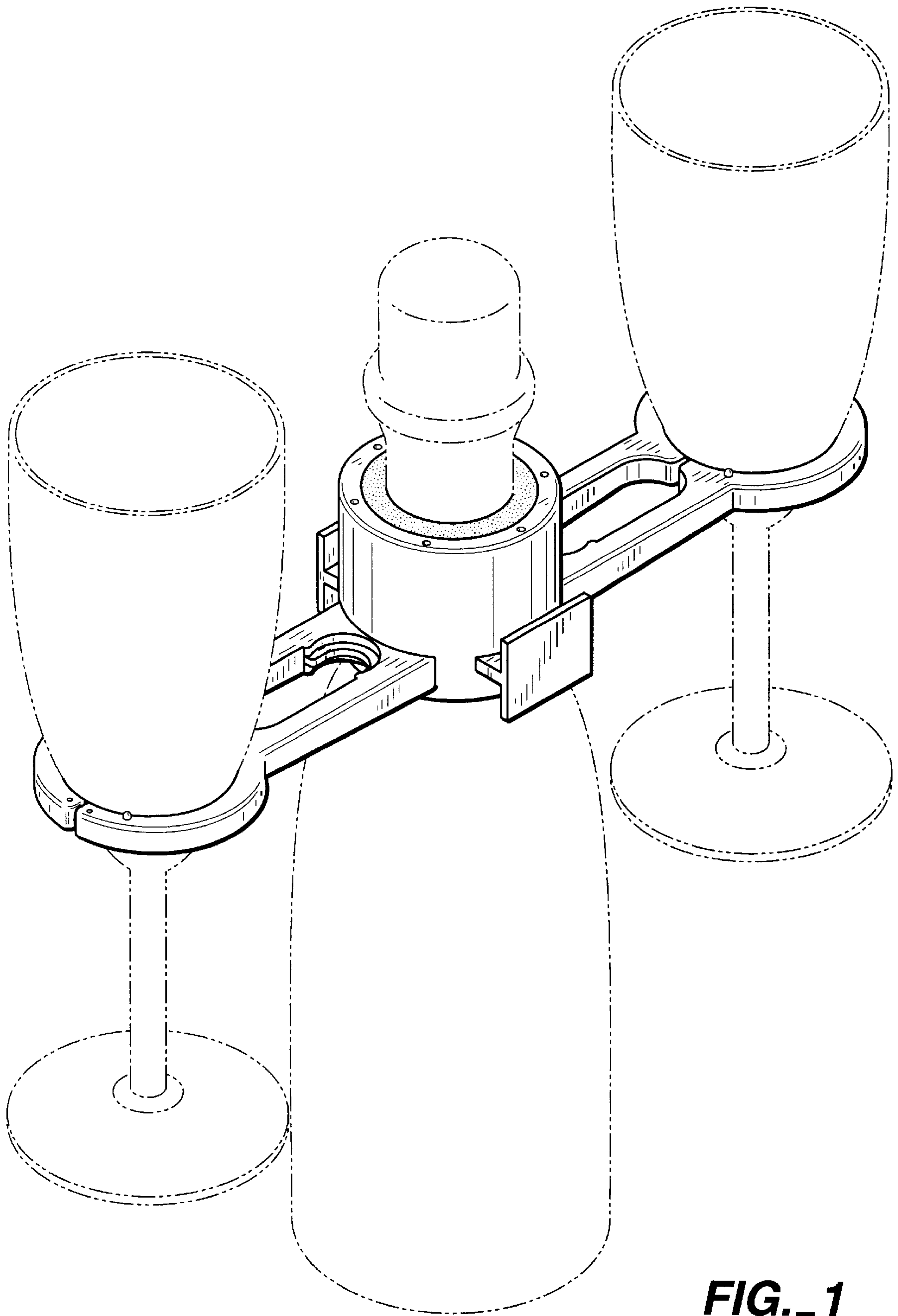
**OTHER PUBLICATIONS**

Brochure, "Stemcaddy Twosome Wine Glass Carrier"  
Undated.

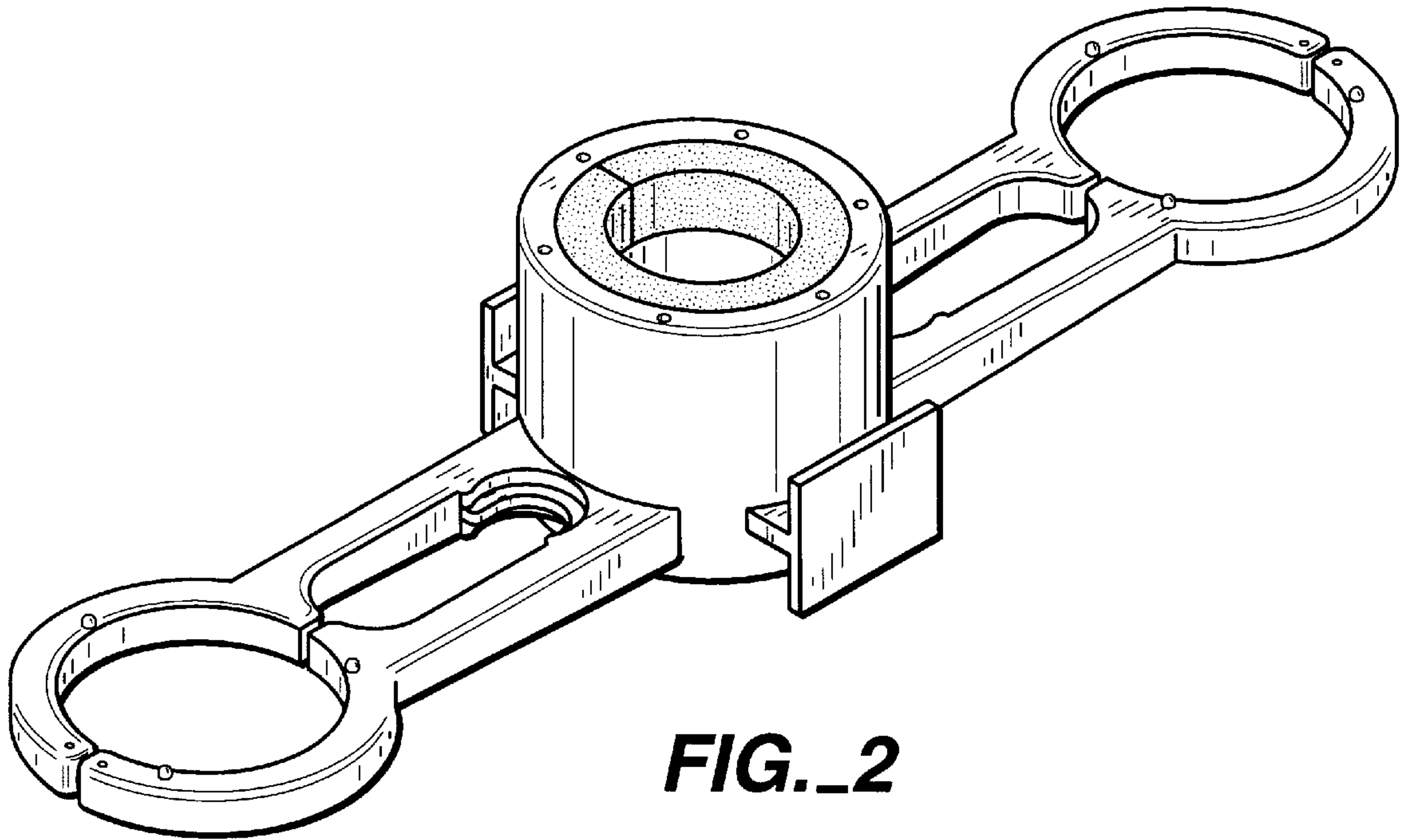
*Primary Examiner—Terry A. Wallace*

**1 Claim, 3 Drawing Sheets**

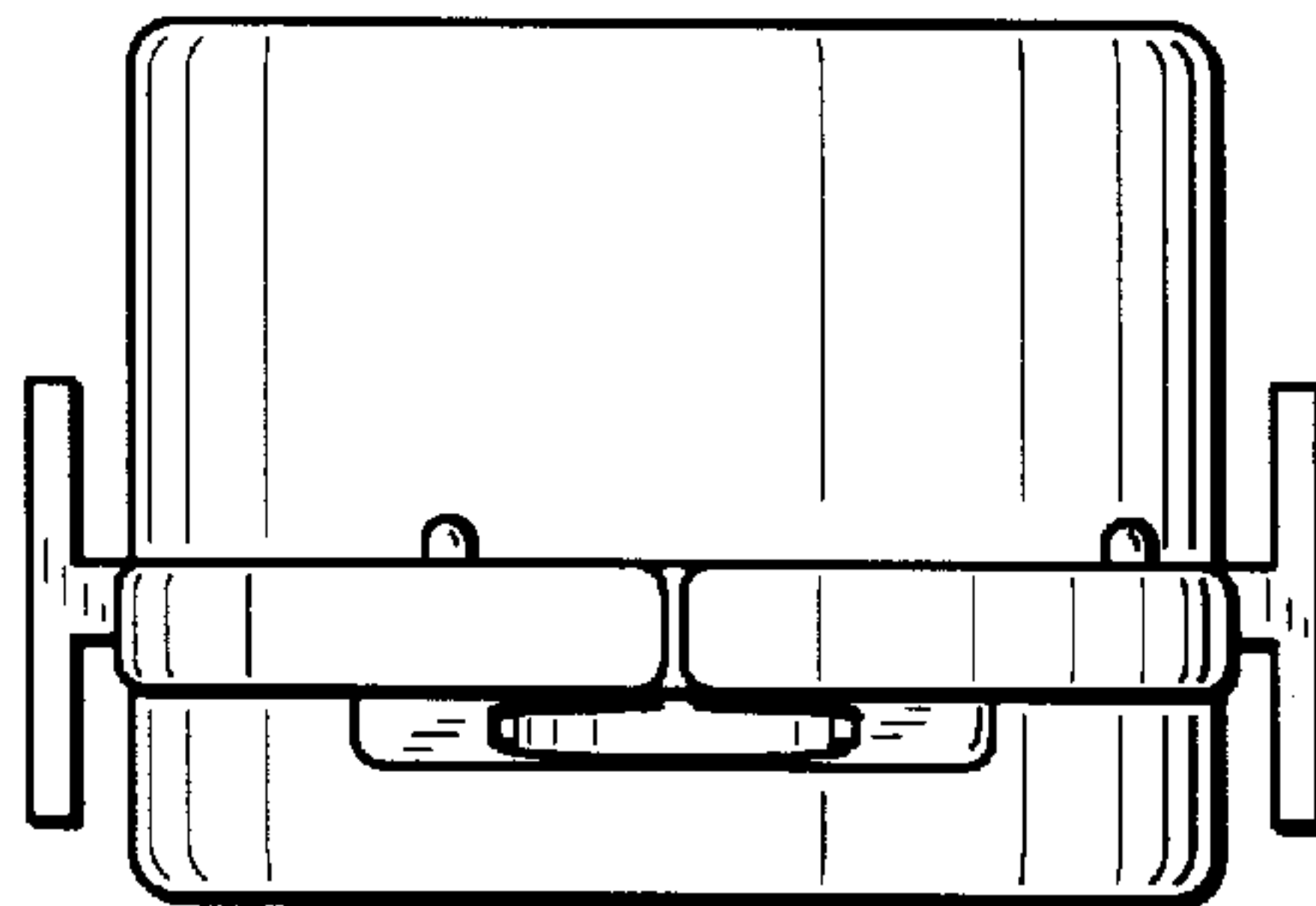




**FIG. 1**



**FIG.\_2**



**FIG.\_4**

