



US00D419377S

United States Patent [19]
Pascotti

[11] **Patent Number: Des. 419,377**
[45] **Date of Patent: ** Jan. 25, 2000**

[54] **CLAMP**

[75] Inventor: **James Pascotti**, Harrisburg, Pa.

[73] Assignee: **L'Equip, Inc.**, Lemoyne, Pa.

[**] Term: **14 Years**

[21] Appl. No.: **29/105,184**

[22] Filed: **May 19, 1999**

[51] **LOC (7) Cl.** **31-00**

[52] **U.S. Cl.** **D7/412; D7/665**

[58] **Field of Search** **D7/325, 412, 665, D7/666; 99/501-506, 508-513, 495**

[56] **References Cited**

U.S. PATENT DOCUMENTS

D. 343,097 1/1994 Cesari et al. D7/665

Primary Examiner—Terry A. Wallace

Attorney, Agent, or Firm—Duane, Morris & Heckscher, LLP

[57] **CLAIM**

The ornamental design for a clamp, as shown and described.

DESCRIPTION

FIG. 1 is an isometric view of the clamp adorning an appliance;

FIG. 2 is an isometric view of the ornamental clamp shown in FIG. 1;

FIG. 3 is a top view of the clamp;

FIG. 4 is a bottom view of the clamp;

FIG. 5 is a front view of the clamp;

FIG. 6 is a side view of the clamp;

FIG. 7 is a rear view of the clamp;

FIG. 8 is a side view of the clamp adorning the appliance, shown in FIG. 1;

FIG. 9 is a top view of the clamp adorning the appliance, shown in FIG. 1; and,

FIG. 10 is a front view of the clamp adorning the appliance, shown in FIG. 1.

The broken lines are for illustrative purposes only and form no part of the claimed design.

1 Claim, 8 Drawing Sheets

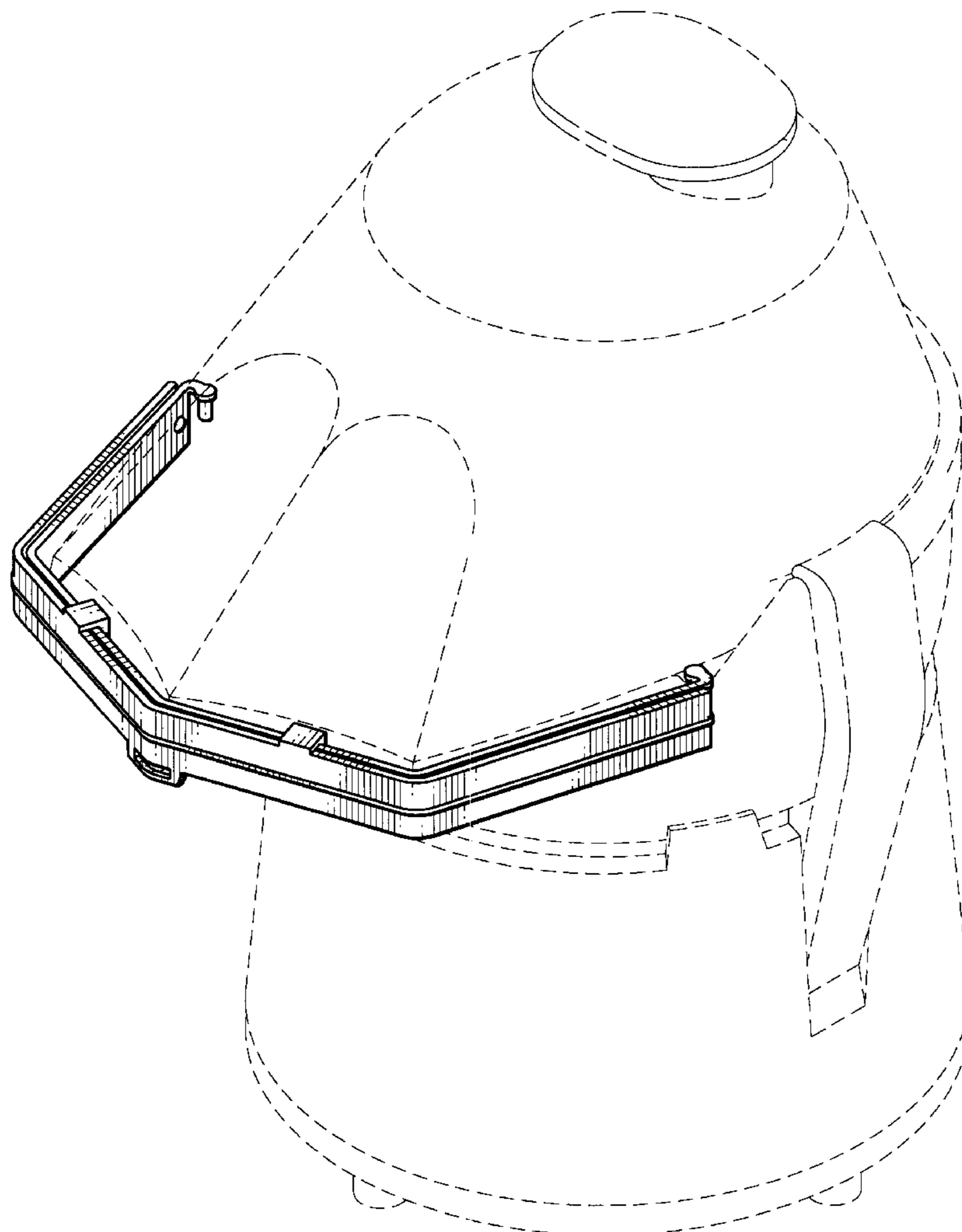

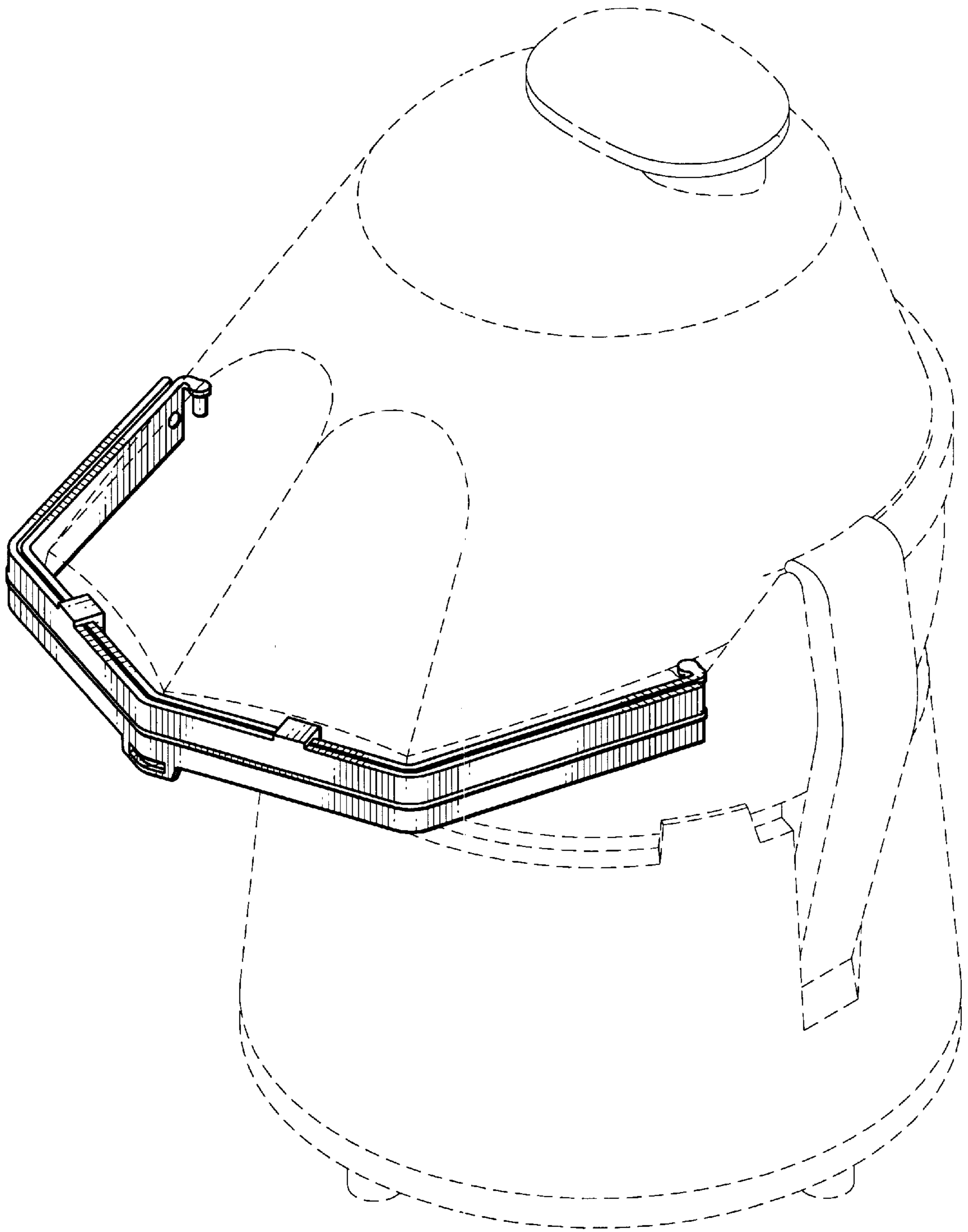

FIG. 1

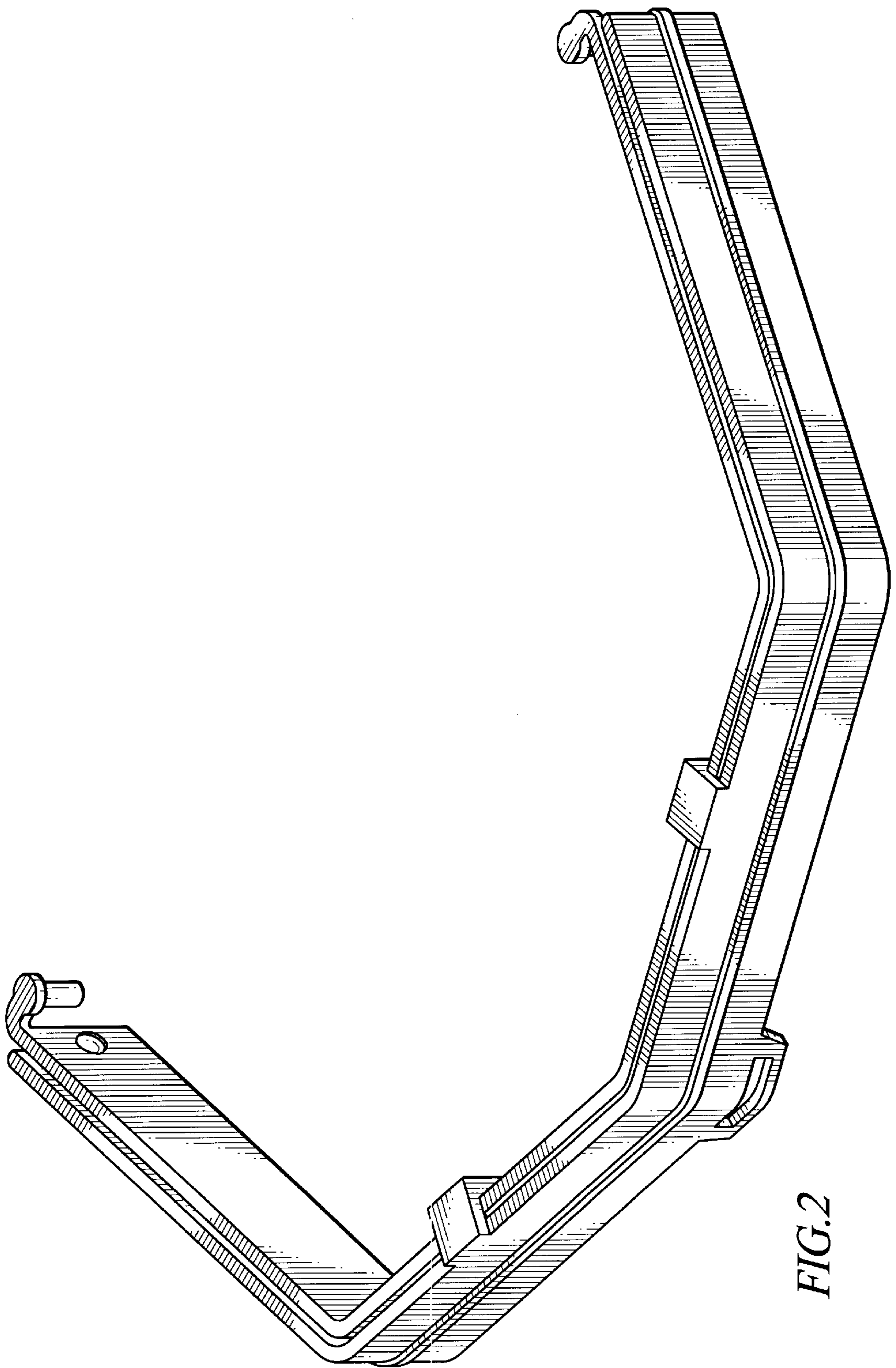

FIG. 2

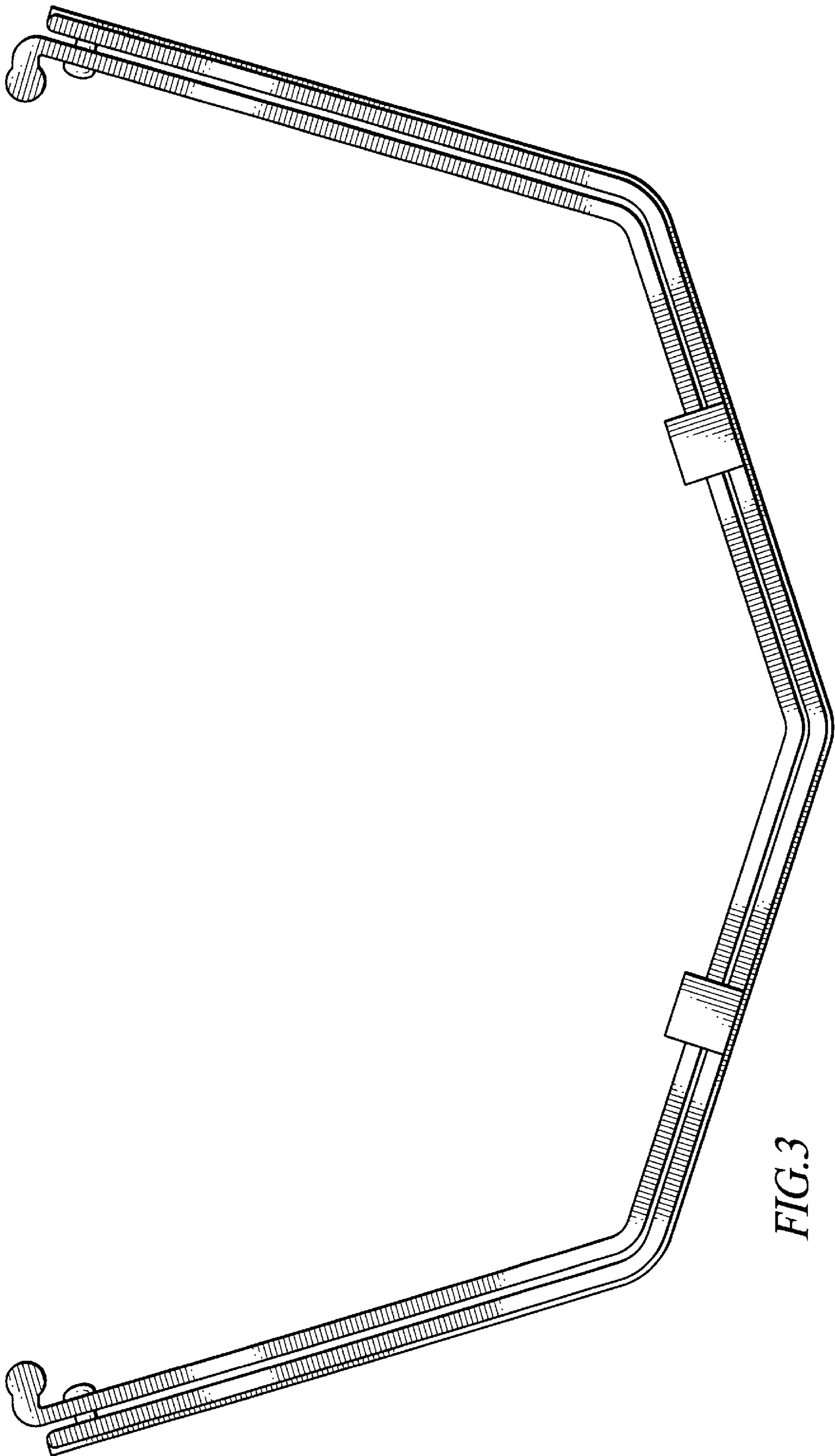

FIG. 3

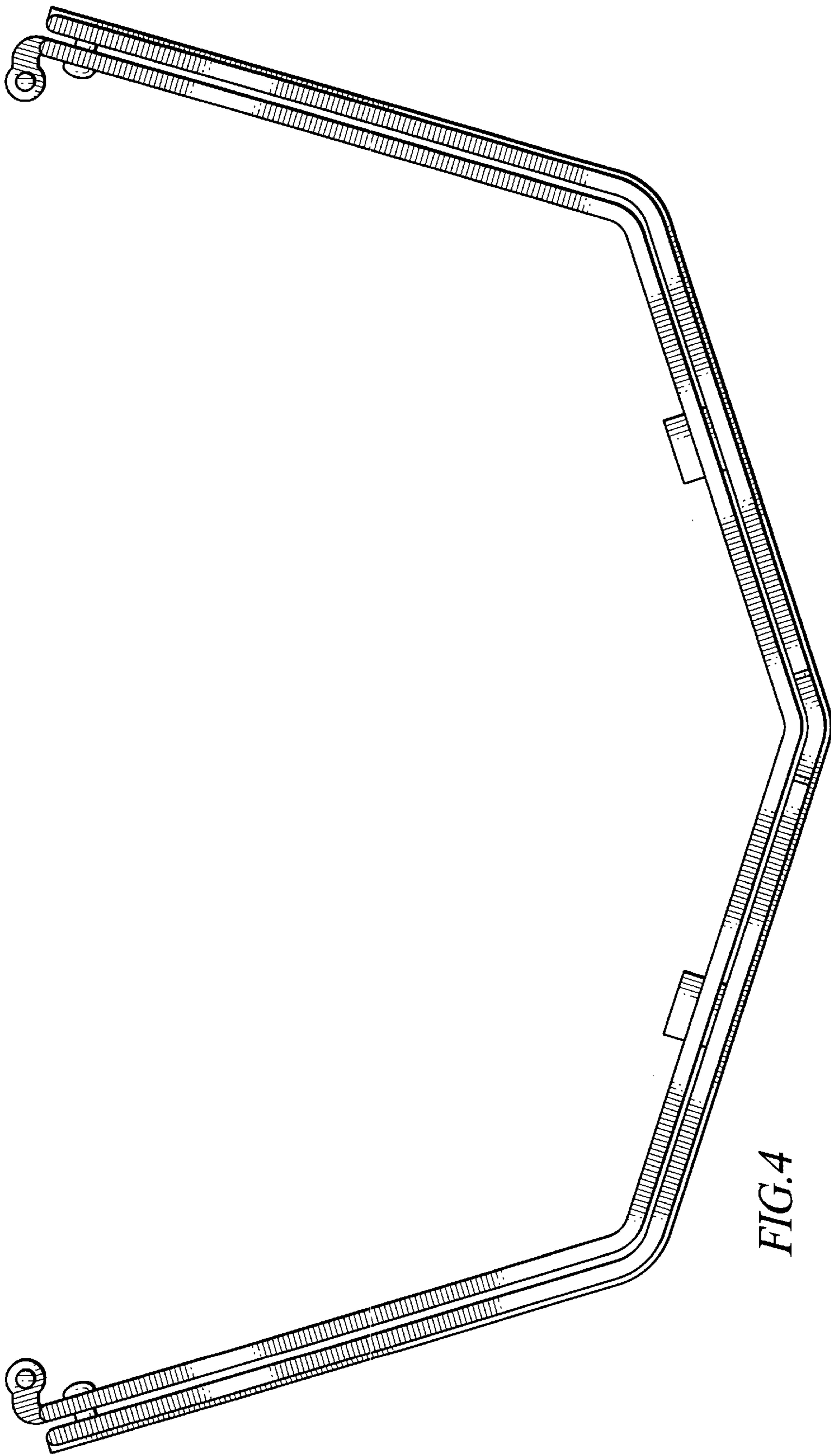

FIG.4

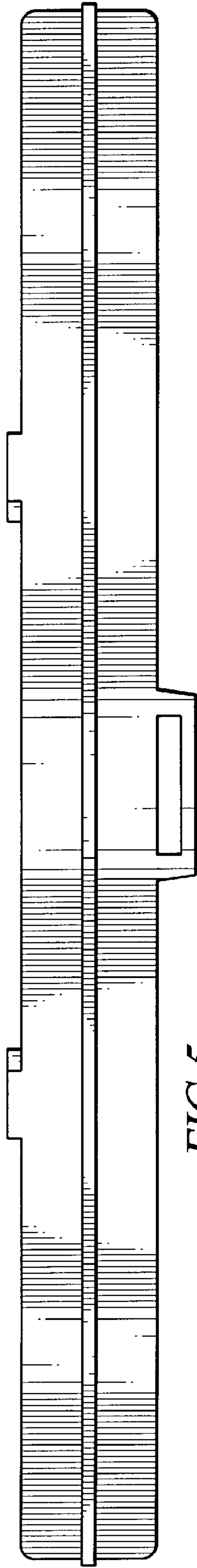

FIG. 5



FIG. 6

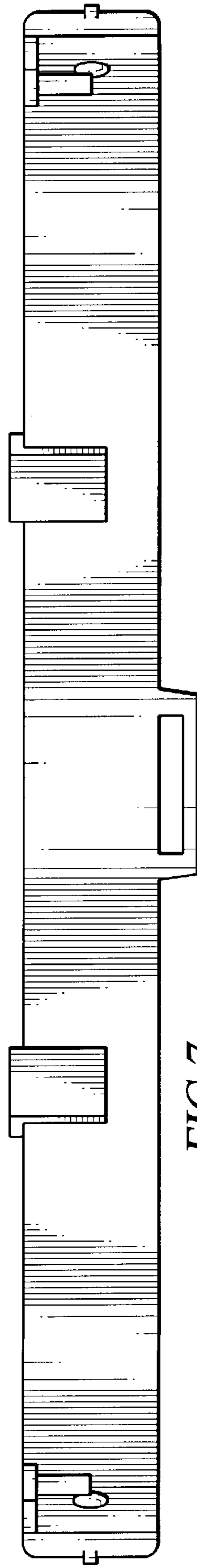

FIG. 7

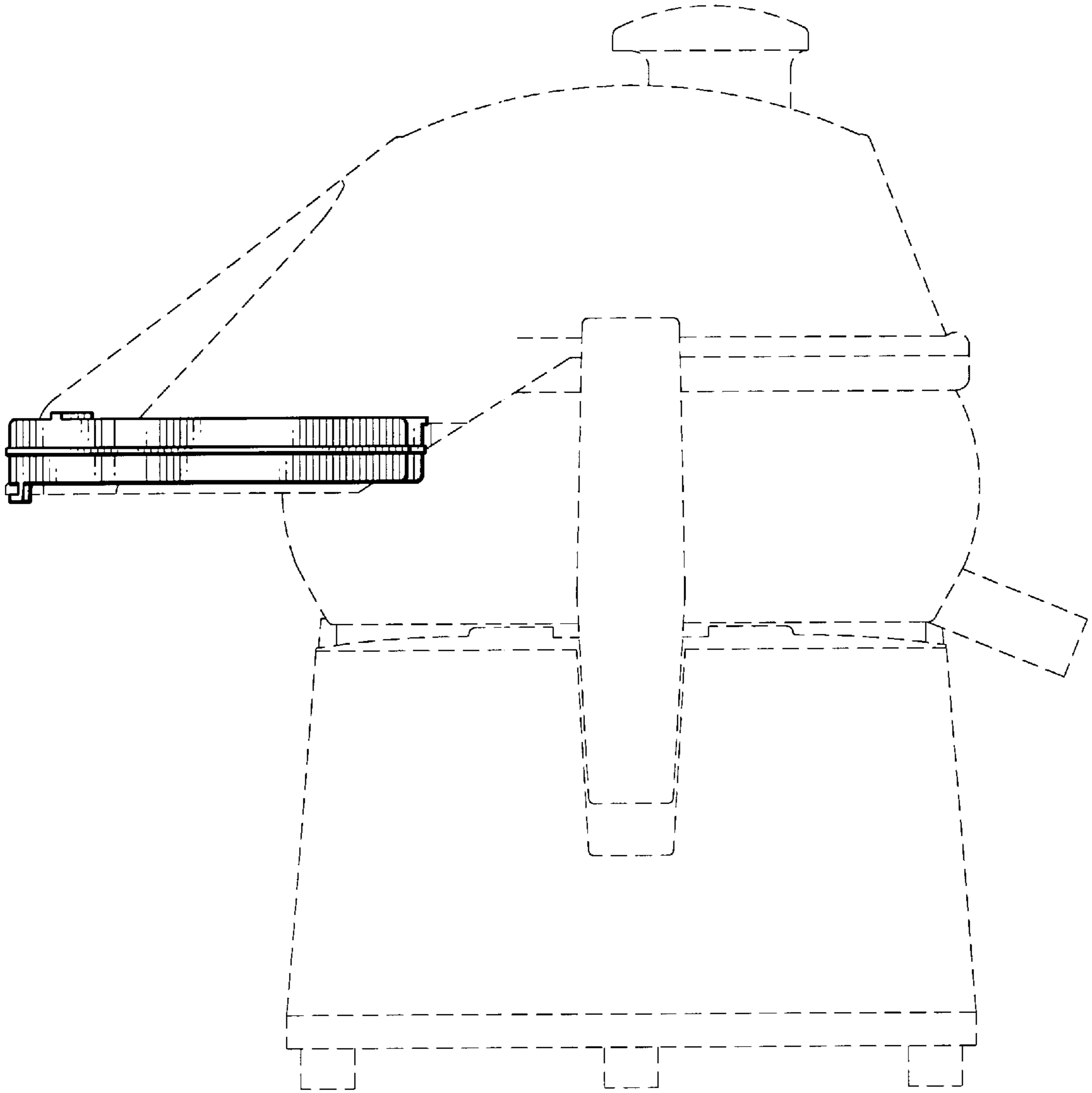

FIG. 8

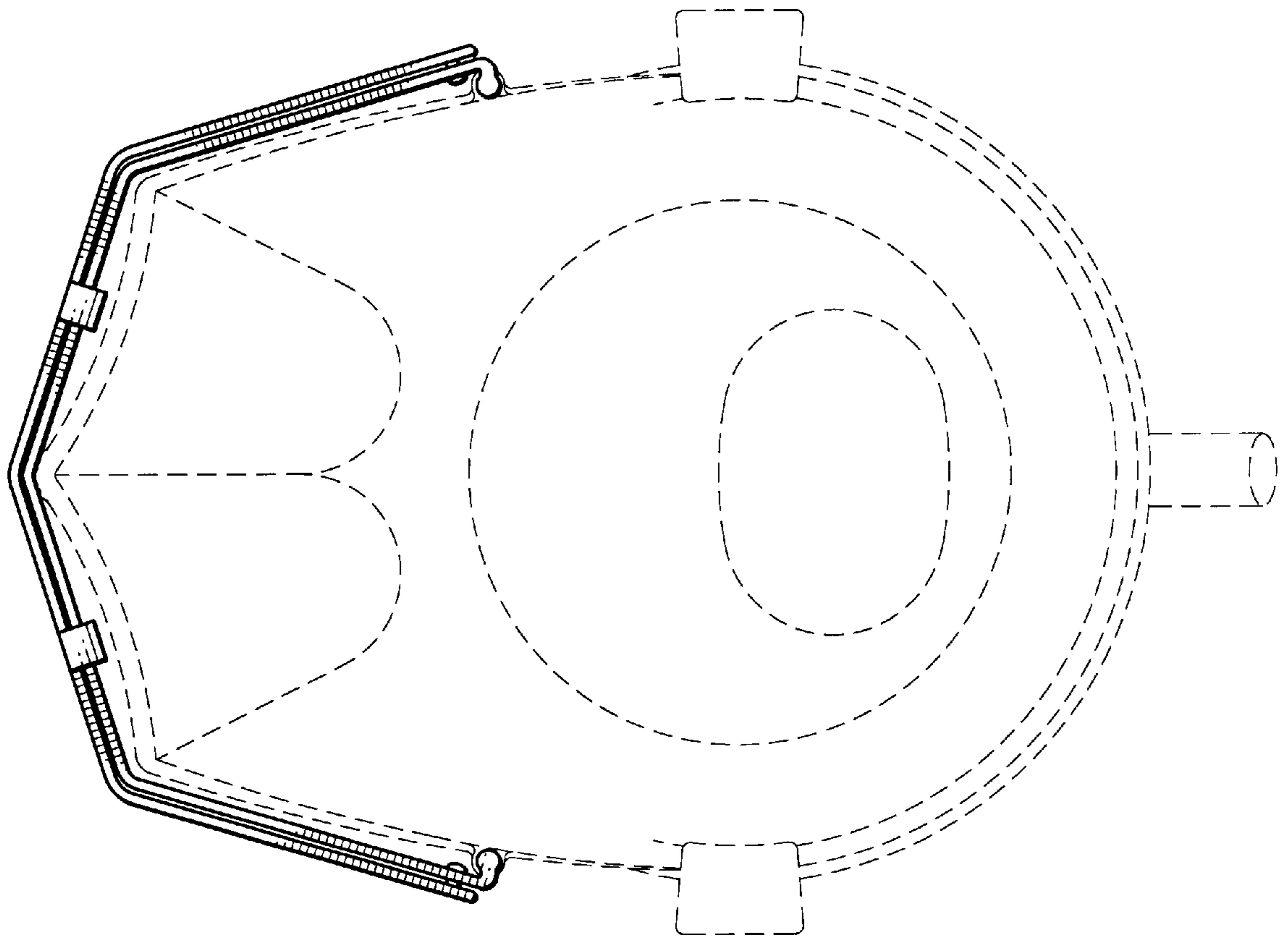

FIG. 9

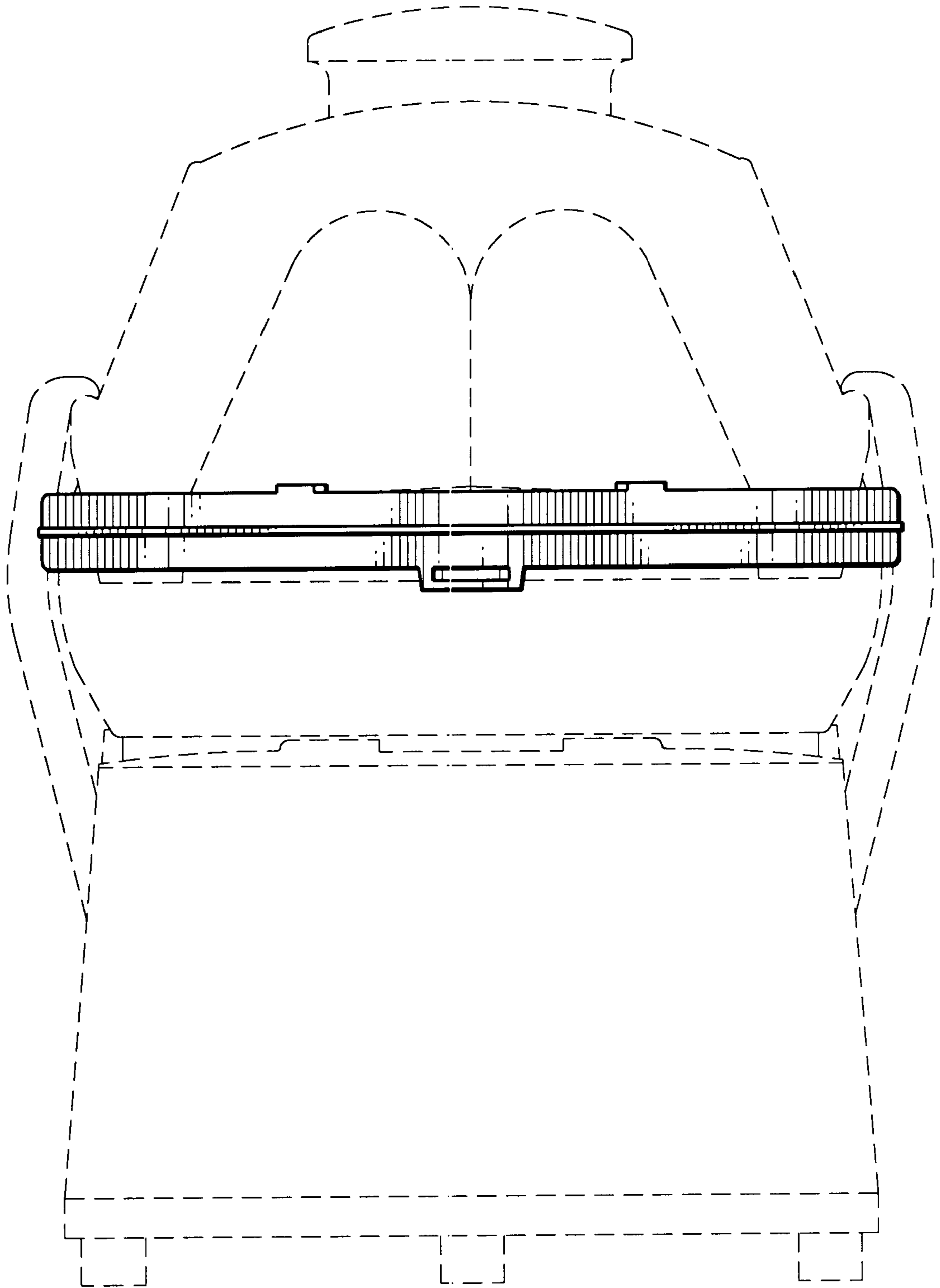

FIG. 10