



US00D419270S

**United States Patent** [19]  
**Ruscitti**

[11] **Patent Number: Des. 419,270**  
[45] **Date of Patent: \*\* Jan. 18, 2000**

[54] **MAGNETIC HORSE BLANKET**

**DESCRIPTION**

[76] Inventor: **Ray S. Ruscitti**, 465 W. Dominion Dr.  
#1504, Wood Dale, Ill. 60191

[\*\*] Term: **14 Years**

[21] Appl. No.: **29/100,634**

[22] Filed: **Feb. 16, 1999**

[51] **LOC (7) Cl.** ..... **30-01**

[52] **U.S. Cl.** ..... **D30/145**

[58] **Field of Search** ..... D30/134-139,  
D30/144, 145; 54/79.1, 79.2, 79.3, 79.4,  
80.1, 66; 2/2.5; 119/850, 858; 600/15

[56] **References Cited**

**U.S. PATENT DOCUMENTS**

312,323	2/1885	Broadhead	.....	54/79.4
749,514	1/1904	Ayres	.....	54/79.4
3,777,309	12/1973	Yeager	.....	2/2.5
4,587,956	5/1986	Griffin et al.	.....	2/2.5
5,426,925	6/1995	Smargiassi	.....	54/79.1

*Primary Examiner*—Louis S. Zarfaz

*Assistant Examiner*—Catherine R. Oliver

[57] **CLAIM**

The ornamental design for a magnetic horse blanket, as shown and described.

FIG. 1 is a perspective view of a magnetic horse blanket showing my new design.

FIG. 2 is a top view thereof;

FIG. 3 is a bottom view thereof;

FIG. 4 is a left side view thereof; The right side view is the same as the left side view;

FIG. 5 is a front view thereof;

FIG. 6 is a rear view thereof;

FIG. 7 is a flat top view thereof;

FIG. 8 is a perspective view of a magnetic horse blanket showing a second embodiment of my new design;

The blanket of FIG. 8 is identical to the blanket of FIG. 1 except that the material is see thru nylon mesh instead of quilted broadcloth.

FIG. 9 is a top view thereof;

FIG. 10 is a bottom view thereof;

FIG. 11 is a left side view thereof;

The right side view is the same as the left side view;

FIG. 12 is a front view thereof;

FIG. 13 is a rear view thereof; and,

FIG. 14 is a flat top view thereof;

The broken line showing of environment in FIGS. 1 and 8 is for illustrative purposes only and forms no part of the claimed design.

**1 Claim, 6 Drawing Sheets**

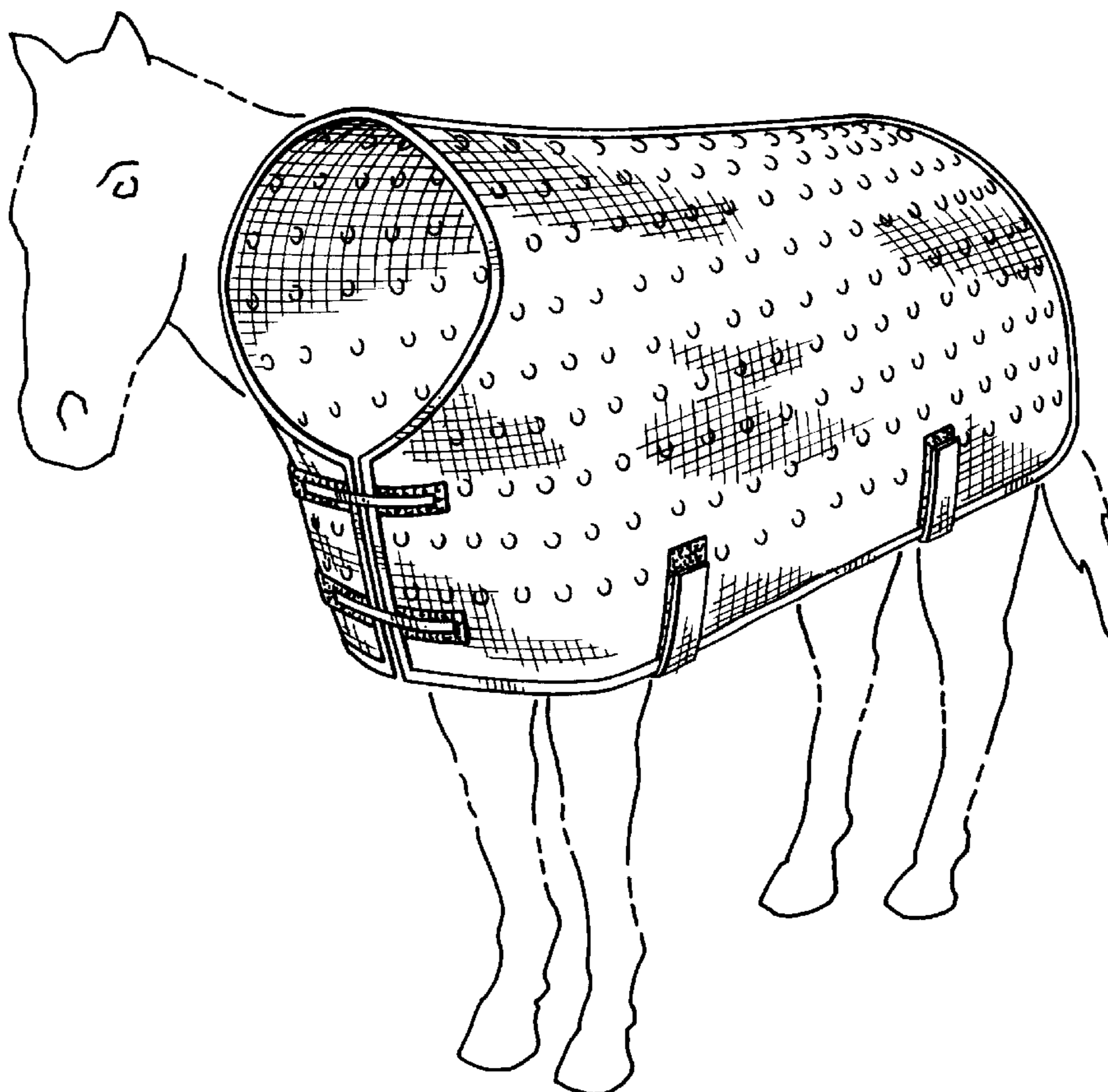

FIG. 1

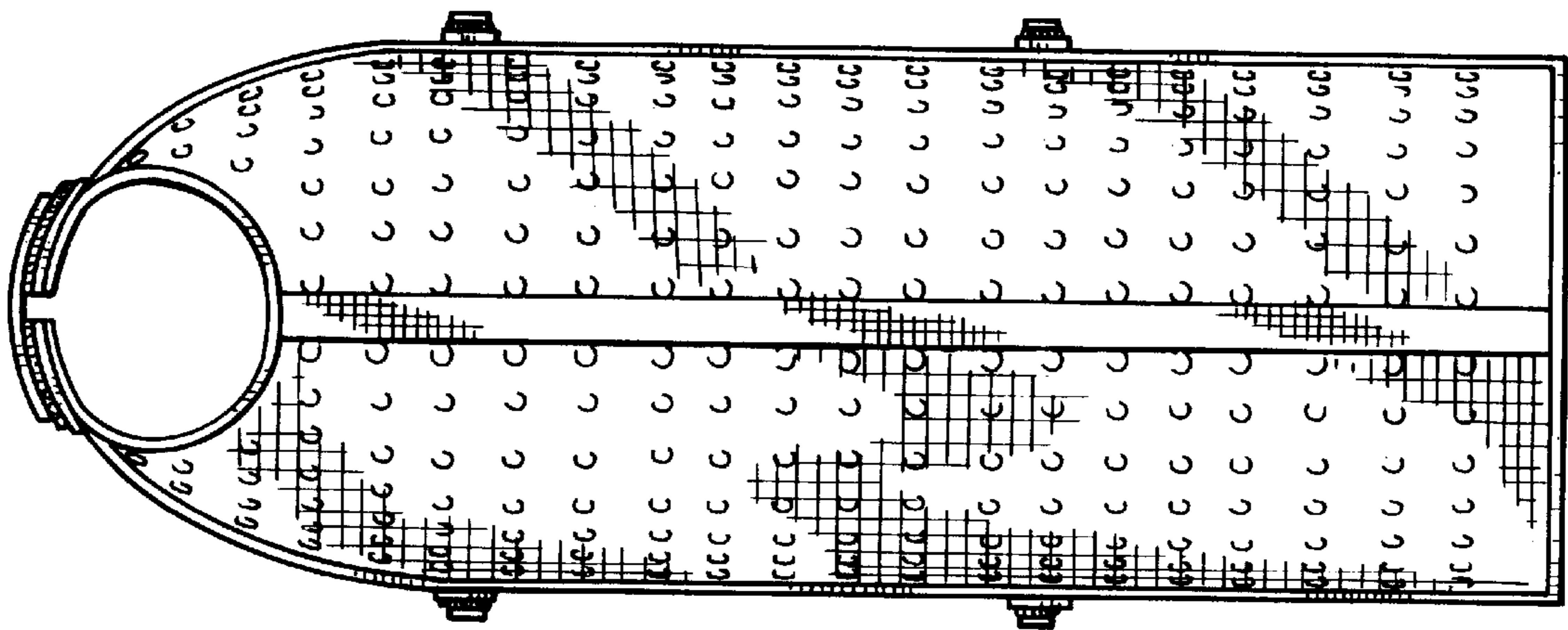
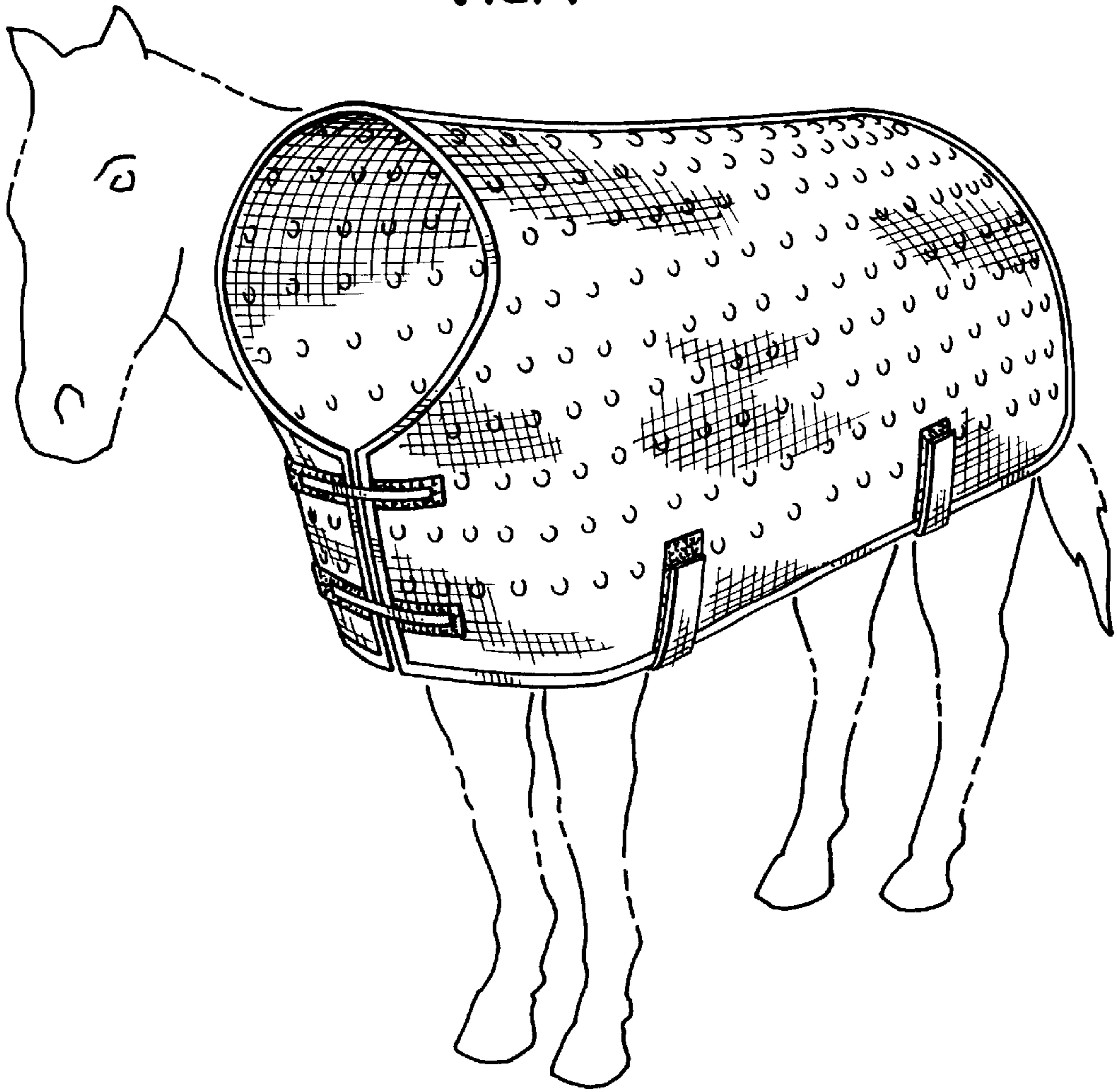

FIG. 2

FIG. 3

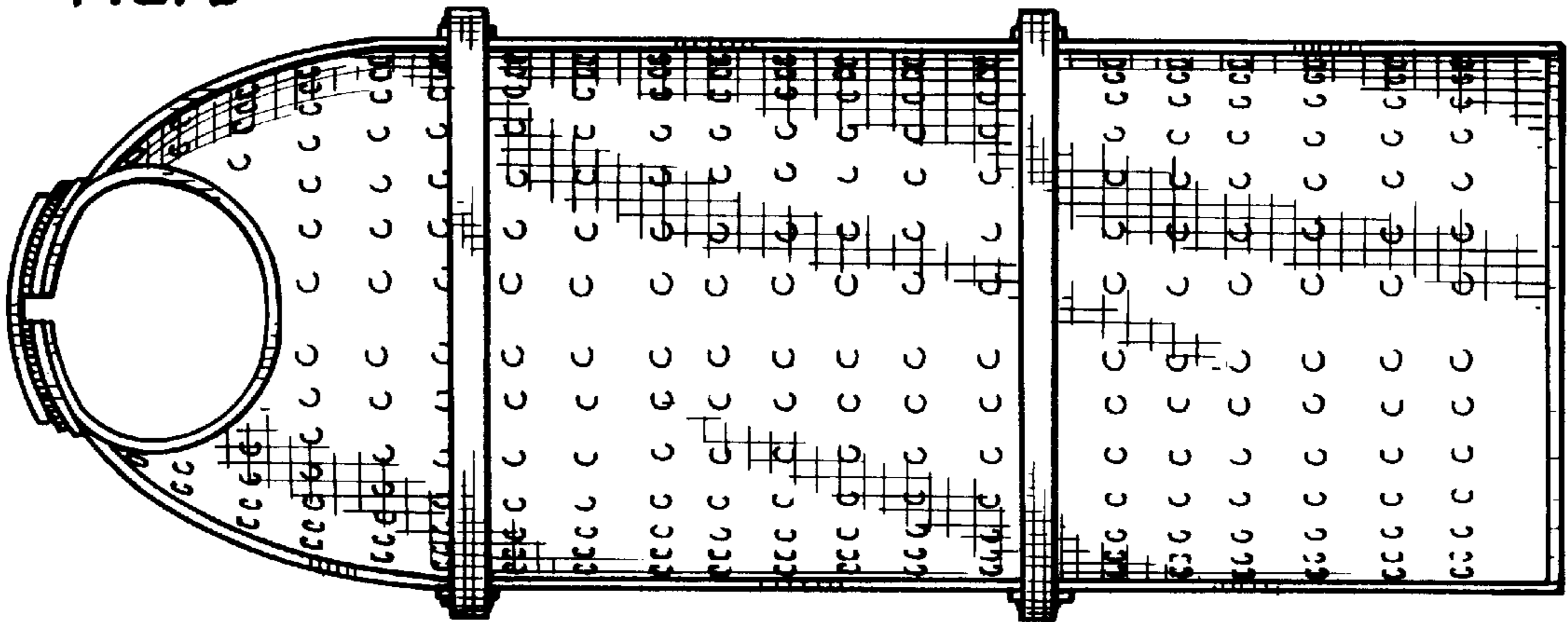

FIG. 4

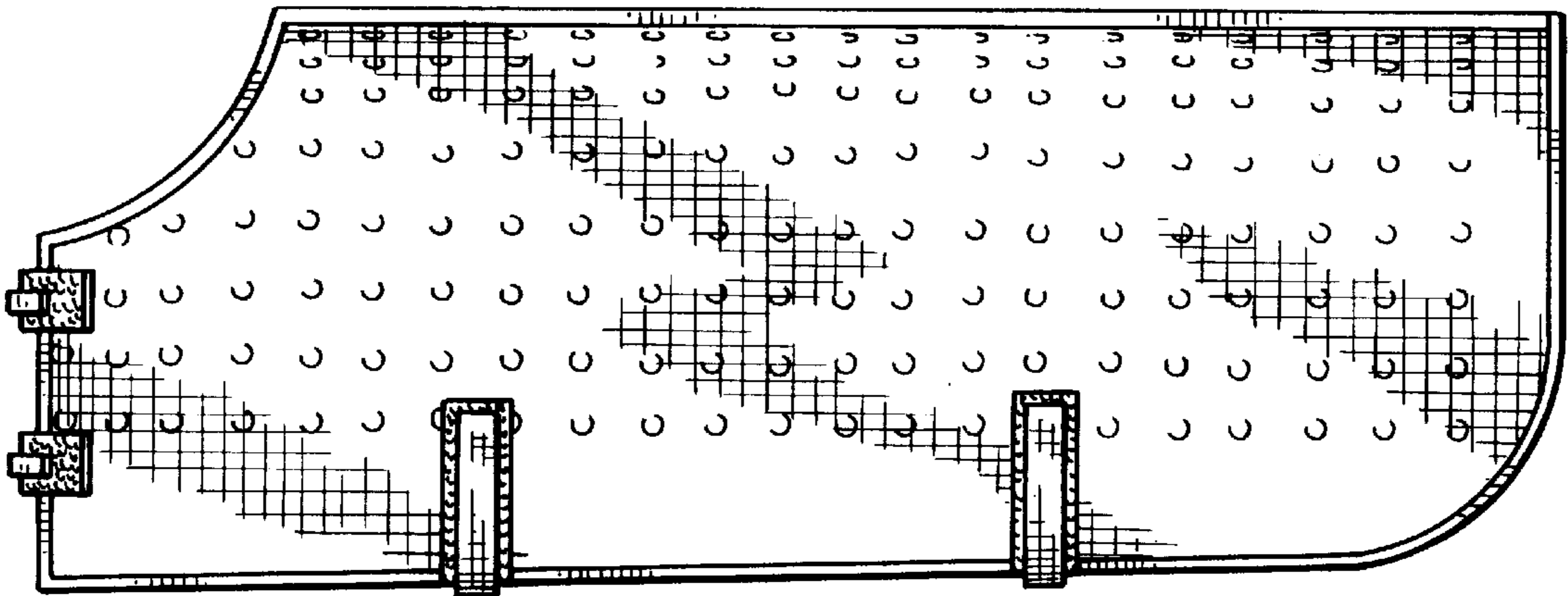

FIG. 5

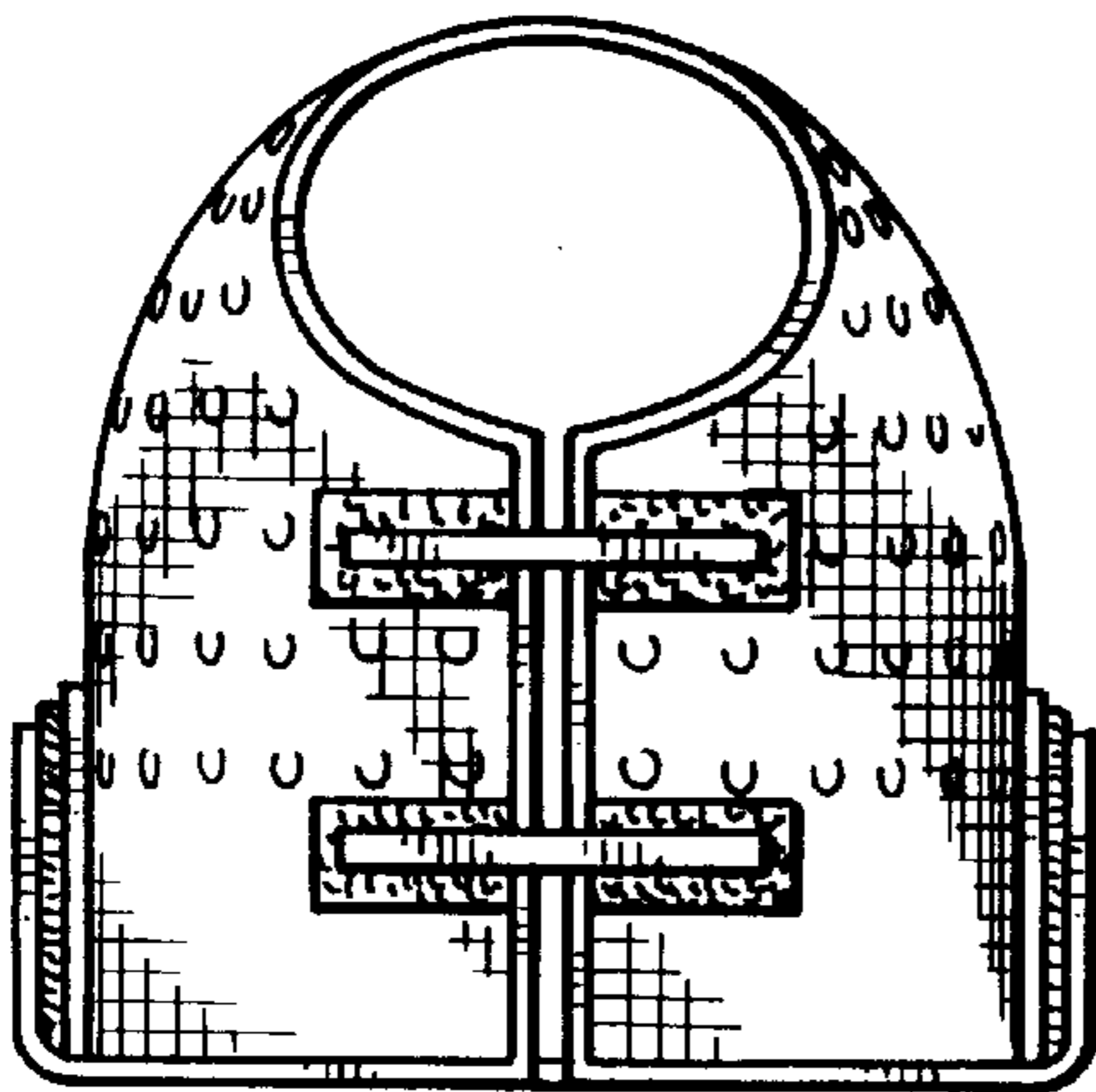

FIG. 6

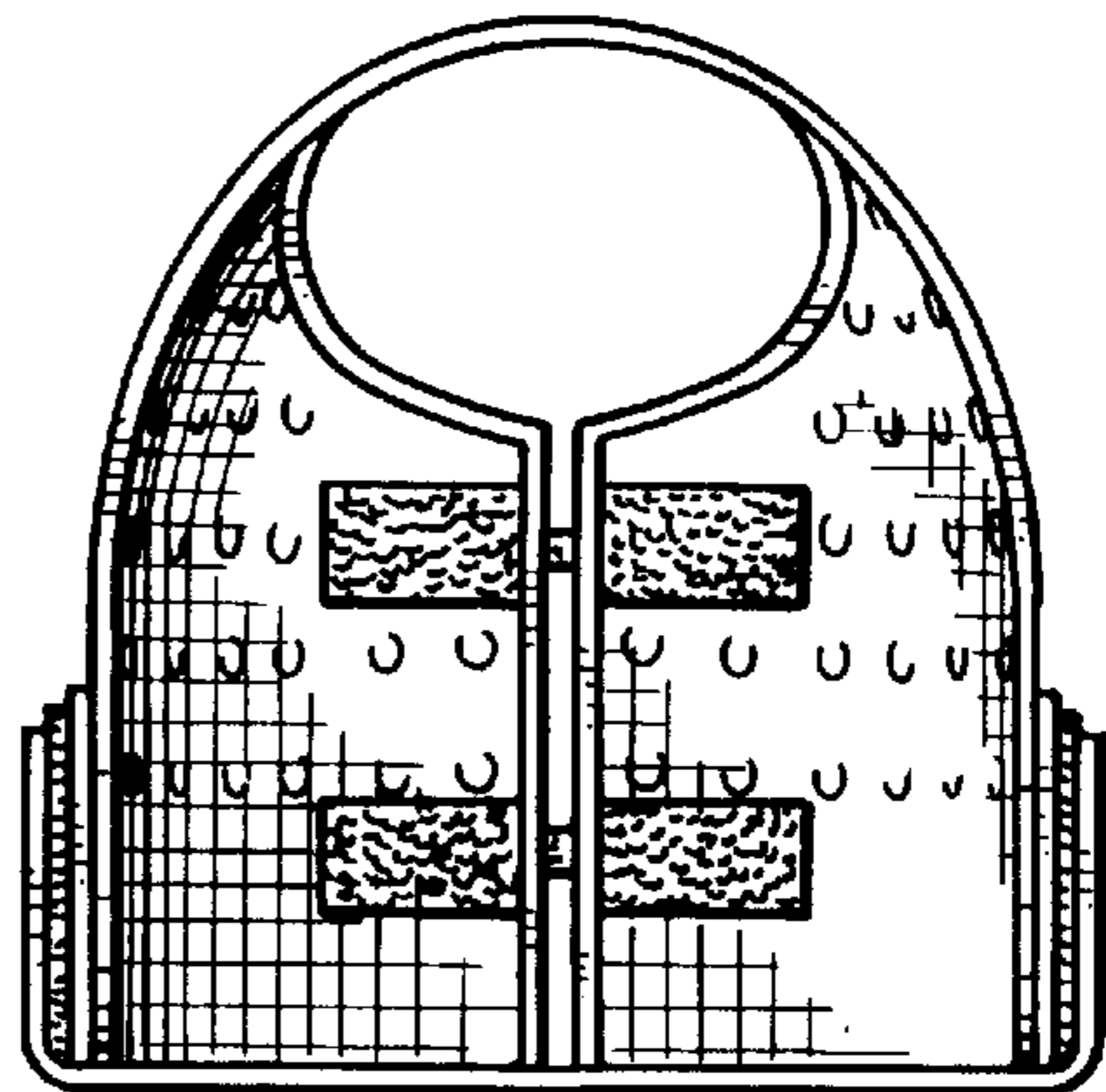



FIG. 7

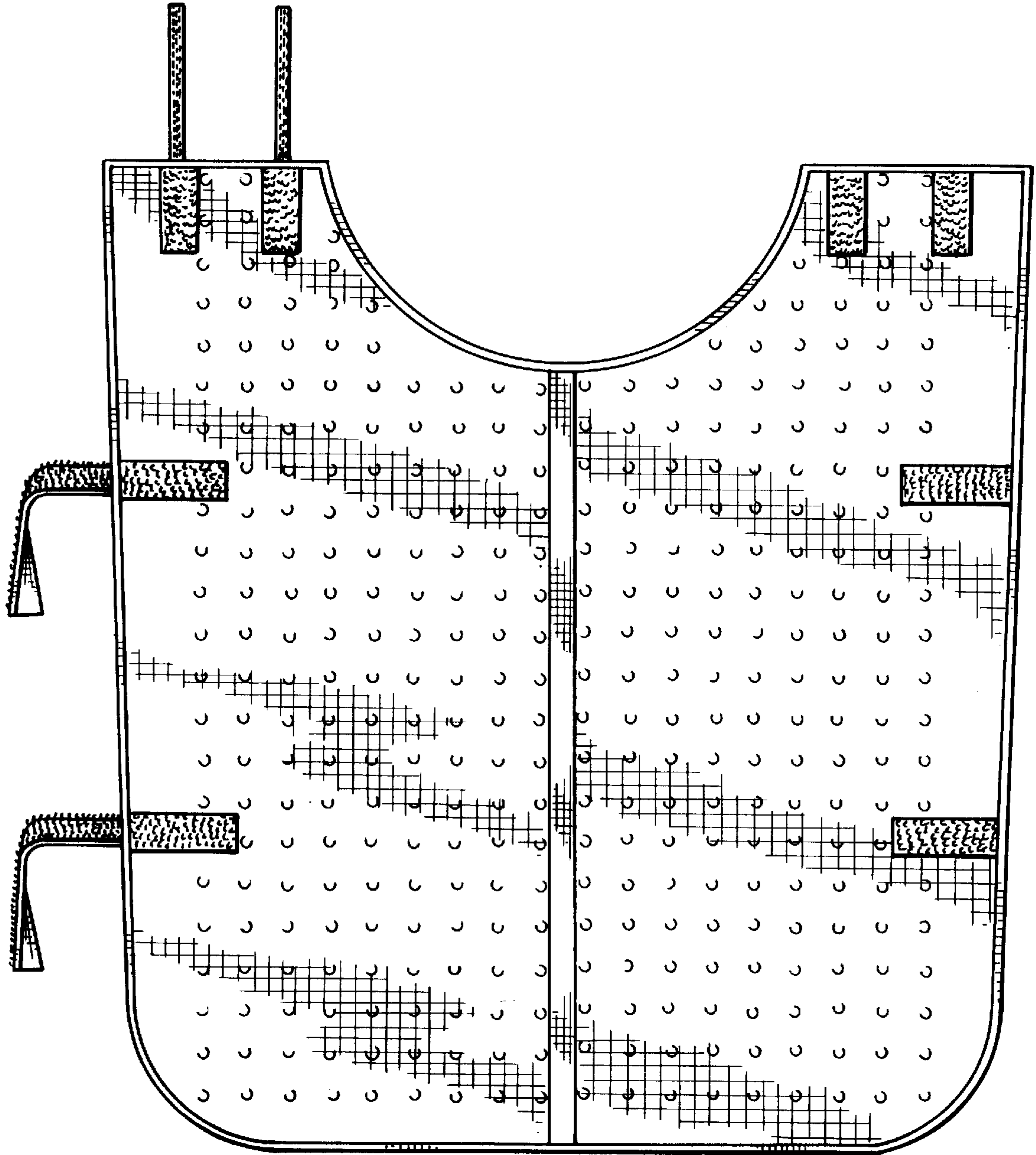

FIG. 8

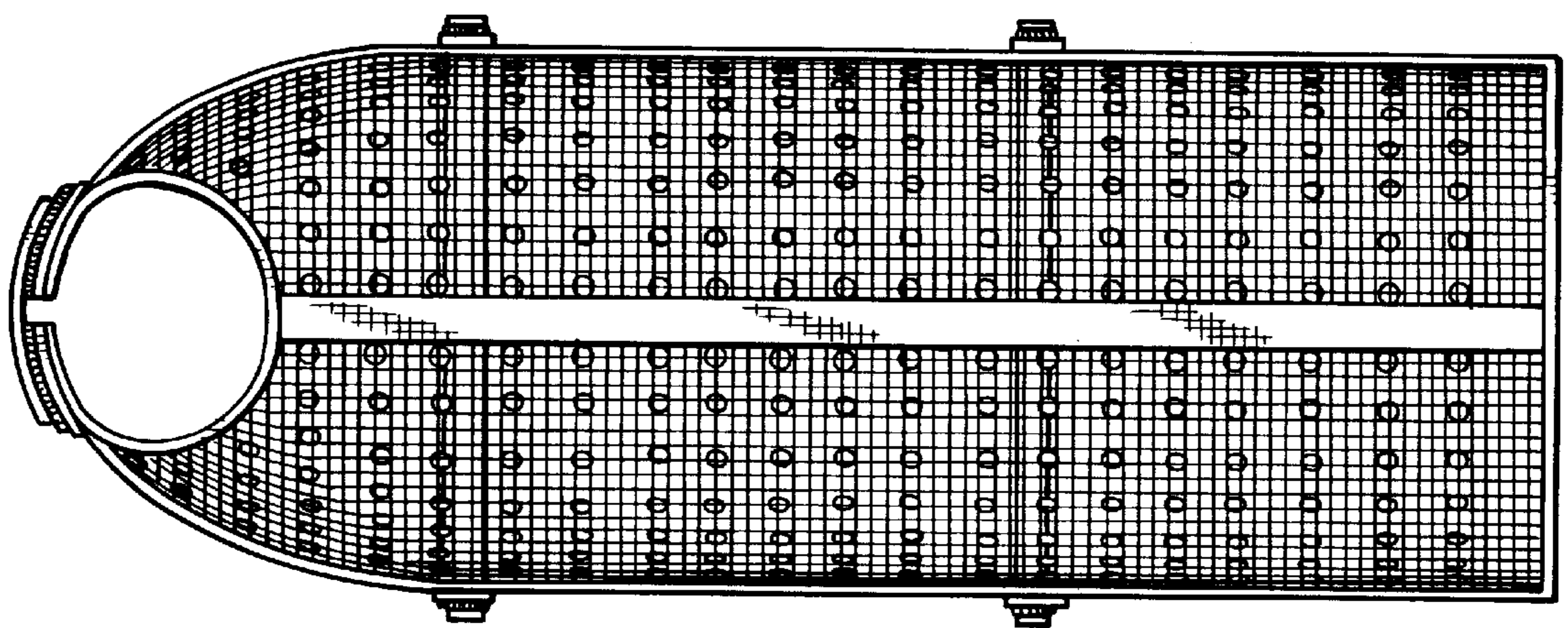
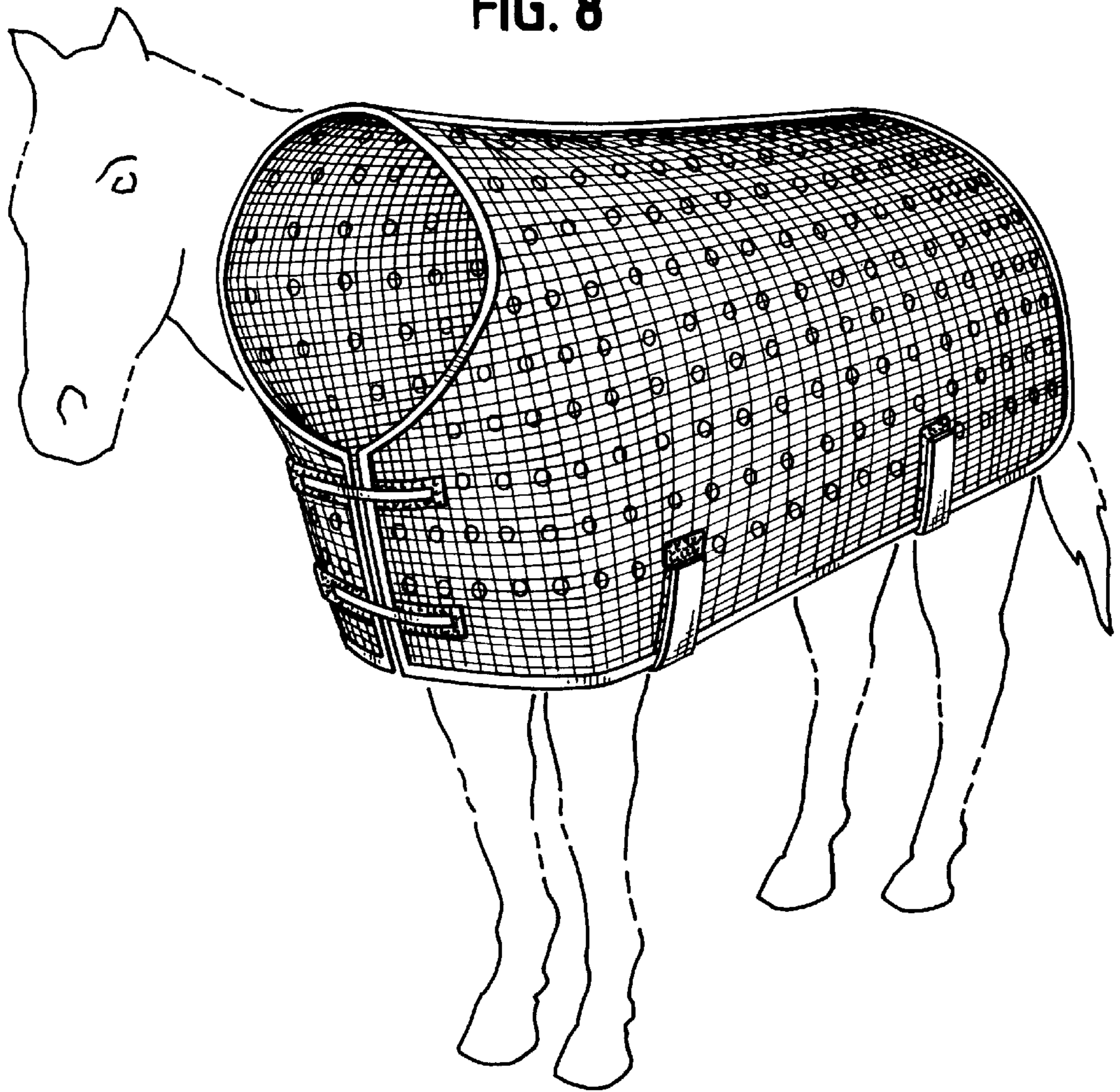

FIG. 9



FIG. 10

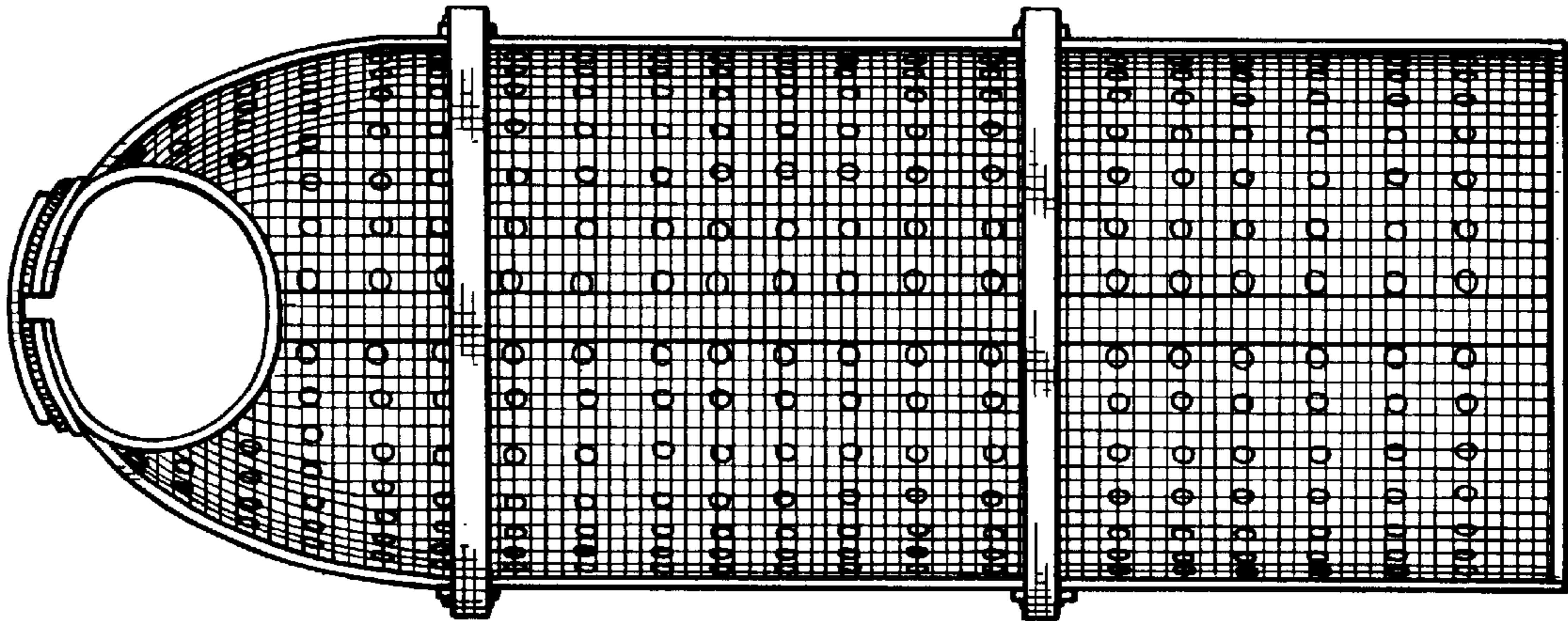

FIG. 11

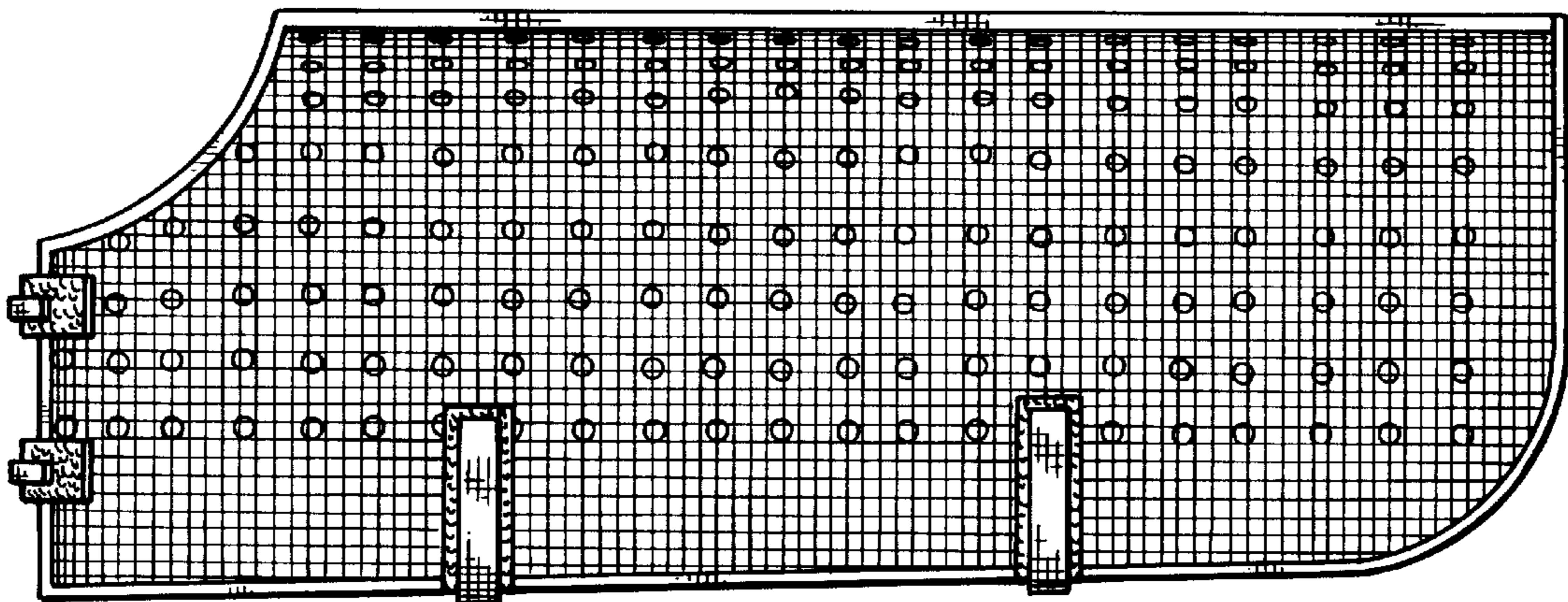

FIG. 12

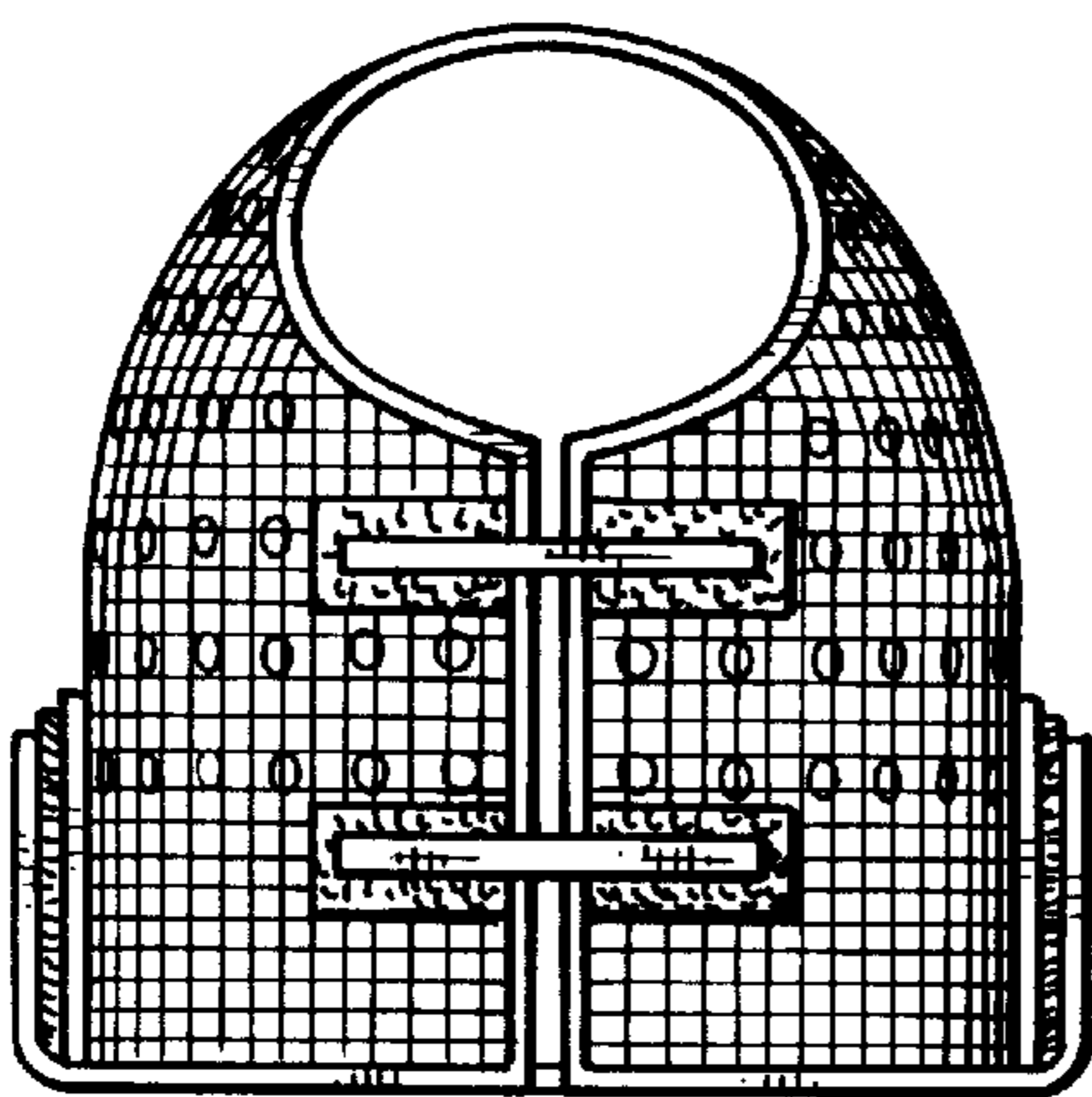

FIG. 13

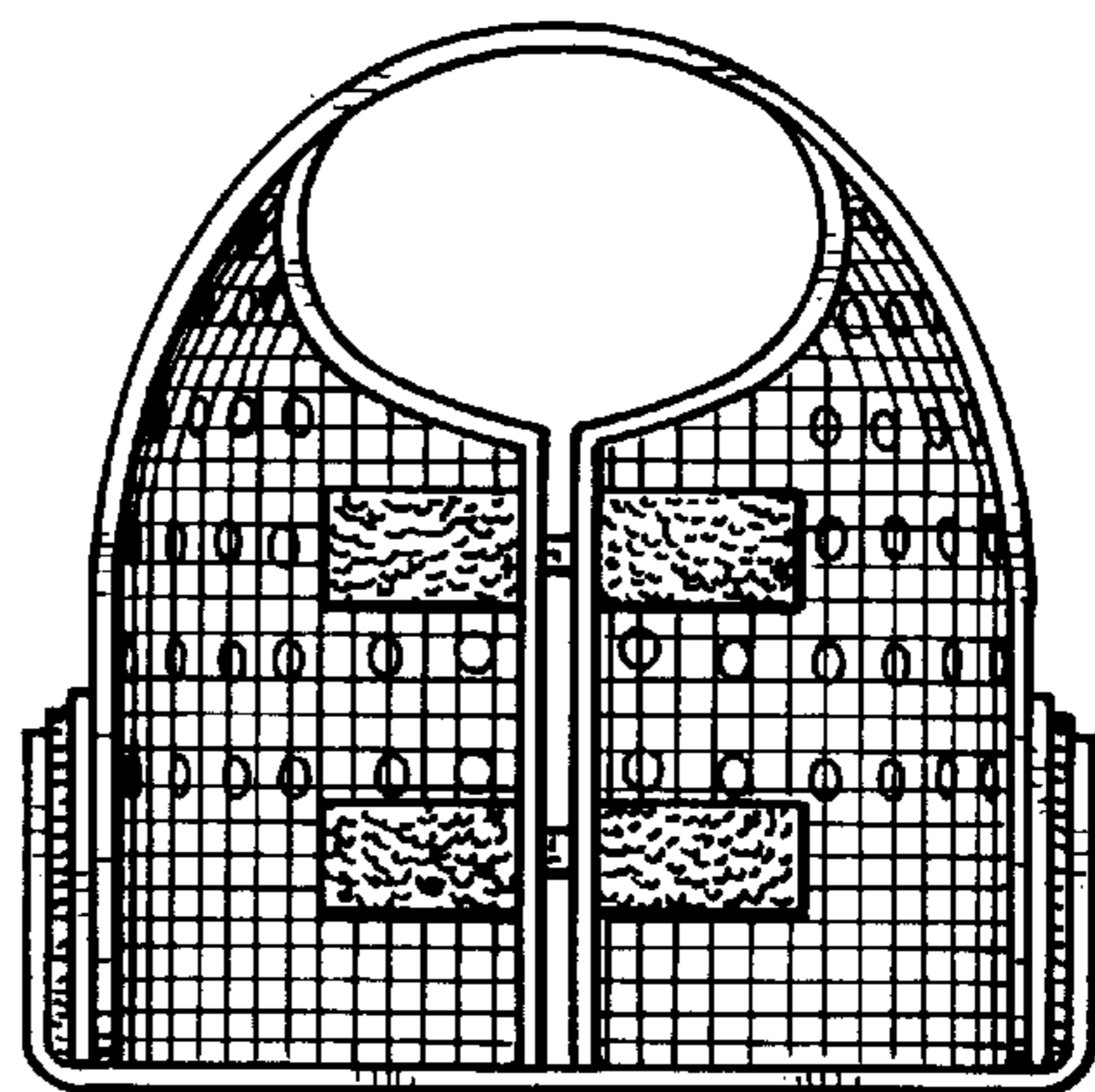

FIG. 14

