



US00D419246S

United States Patent [19]

Lane et al.

[11] **Patent Number: Des. 419,246**

[45] **Date of Patent: ** Jan. 18, 2000**

[54] **BUILDING MEMBER**

3,490,187	1/1970	Stauffer et al.	52/591.4
4,837,999	6/1989	Stayner	D25/138
4,956,957	9/1990	Vandini	52/582.1

[75] Inventors: **Gerald Thomas Lane; Kerry Ronald Treloar; Cornelis La Grouw; Johannes La Grouw, Sr.**, all of Rotorua, New Zealand

Primary Examiner—Doris Clark
Attorney, Agent, or Firm—Jacobson, Price, Holman & Stern, PLLC

[73] Assignee: **La Grouw Holdings Limited**, Rotorua, New Zealand

[**] Term: **14 Years**

[57] CLAIM

[21] Appl. No.: **29/089,328**

The ornamental design of the building member, as shown and described.

[22] Filed: **Jun. 12, 1998**

DESCRIPTION

[30] Foreign Application Priority Data

Dec. 12, 1997 [NZ] New Zealand 29012

FIG. 1 is a perspective view of a building member showing my new design, broken in the center to disclose indeterminate length;

[51] **LOC (7) Cl.** **25-01**

FIG. 2 is a front elevational view thereof;

[52] **U.S. Cl.** **D25/138**

FIG. 3 is a rear elevational view thereof;

[58] **Field of Search** D25/138; 52/582.1,

FIG. 4 is a top plan view thereof;

52/578, 783.1, 591.4, 590.1, 590.2

FIG. 5 is a bottom plan view thereof;

FIG. 6 is a right side elevational view thereof; and,

FIG. 7 is a left side elevational view thereof.

[56] References Cited

U.S. PATENT DOCUMENTS

3,184,013 5/1965 Pavlecka 52/783.1

1 Claim, 3 Drawing Sheets

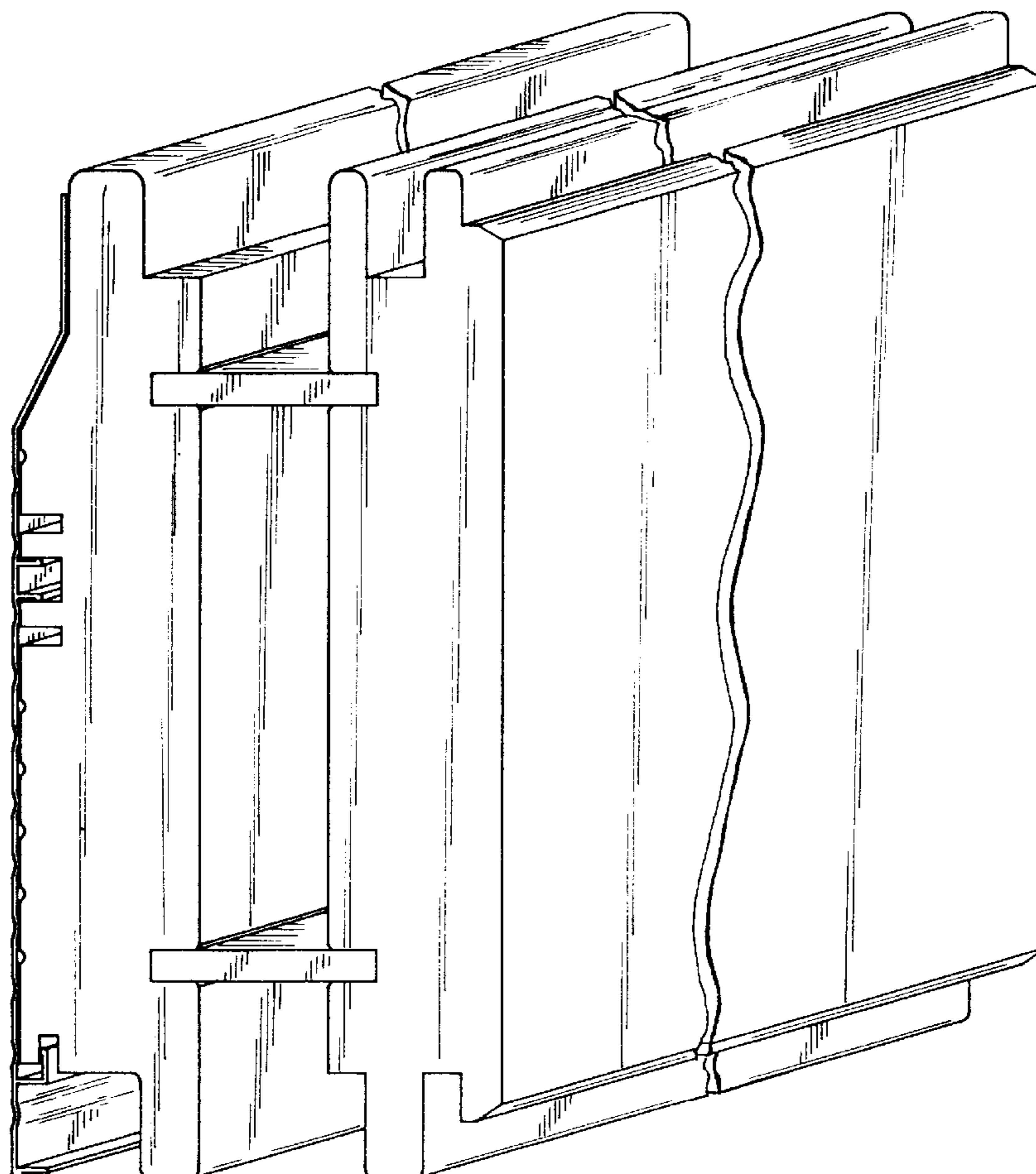

FIG. 1

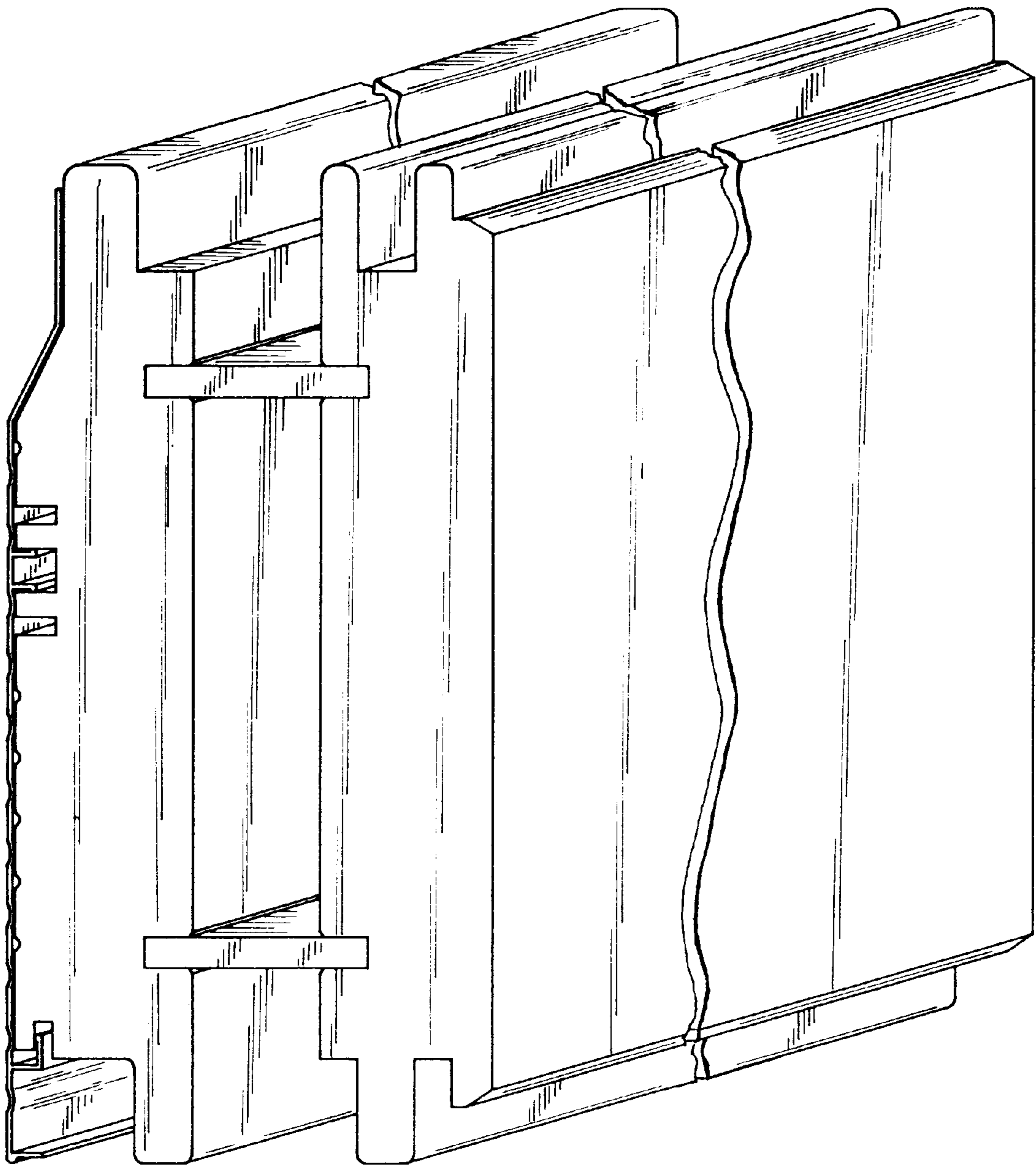

FIG. 2

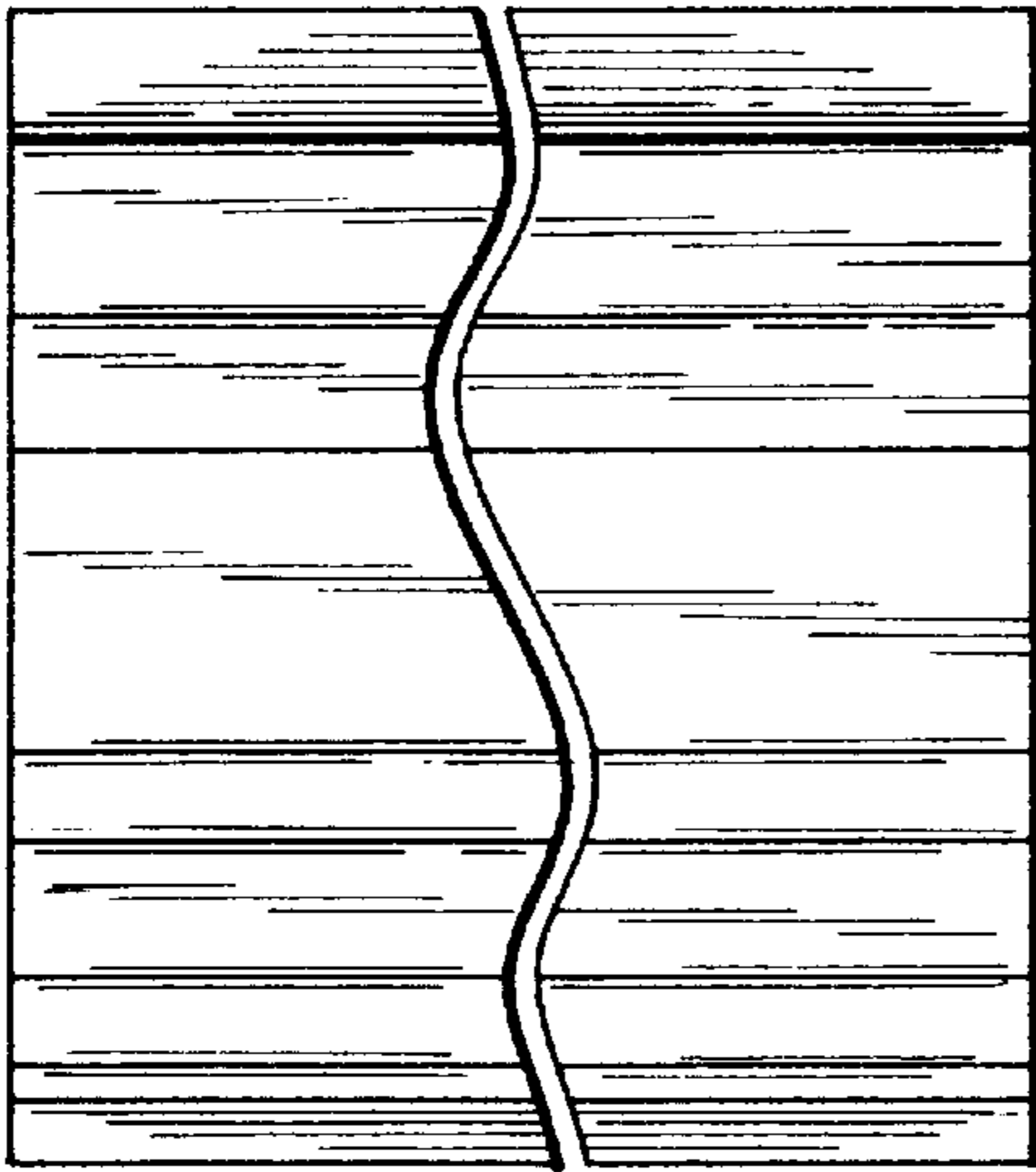

FIG. 3

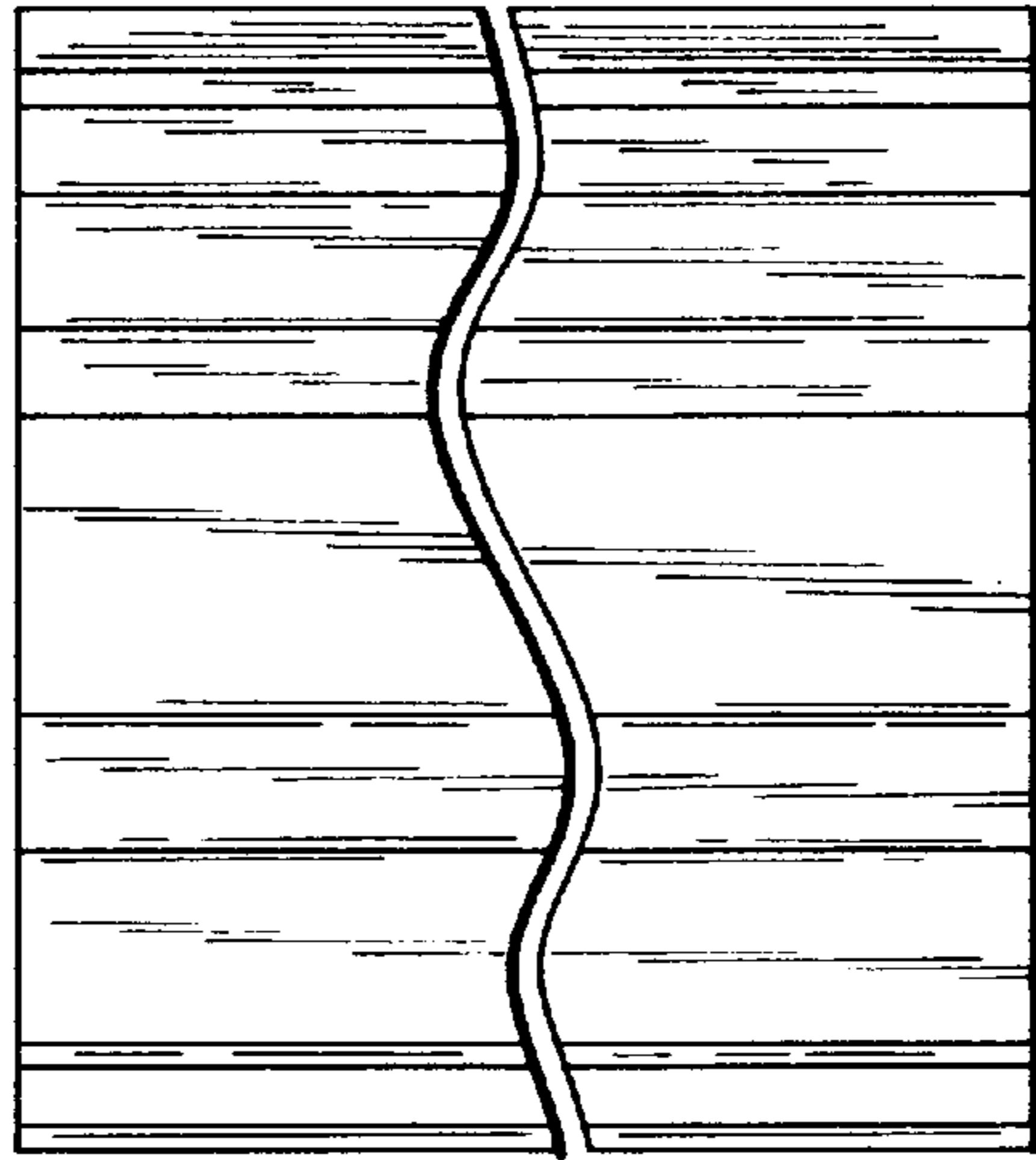

FIG. 4

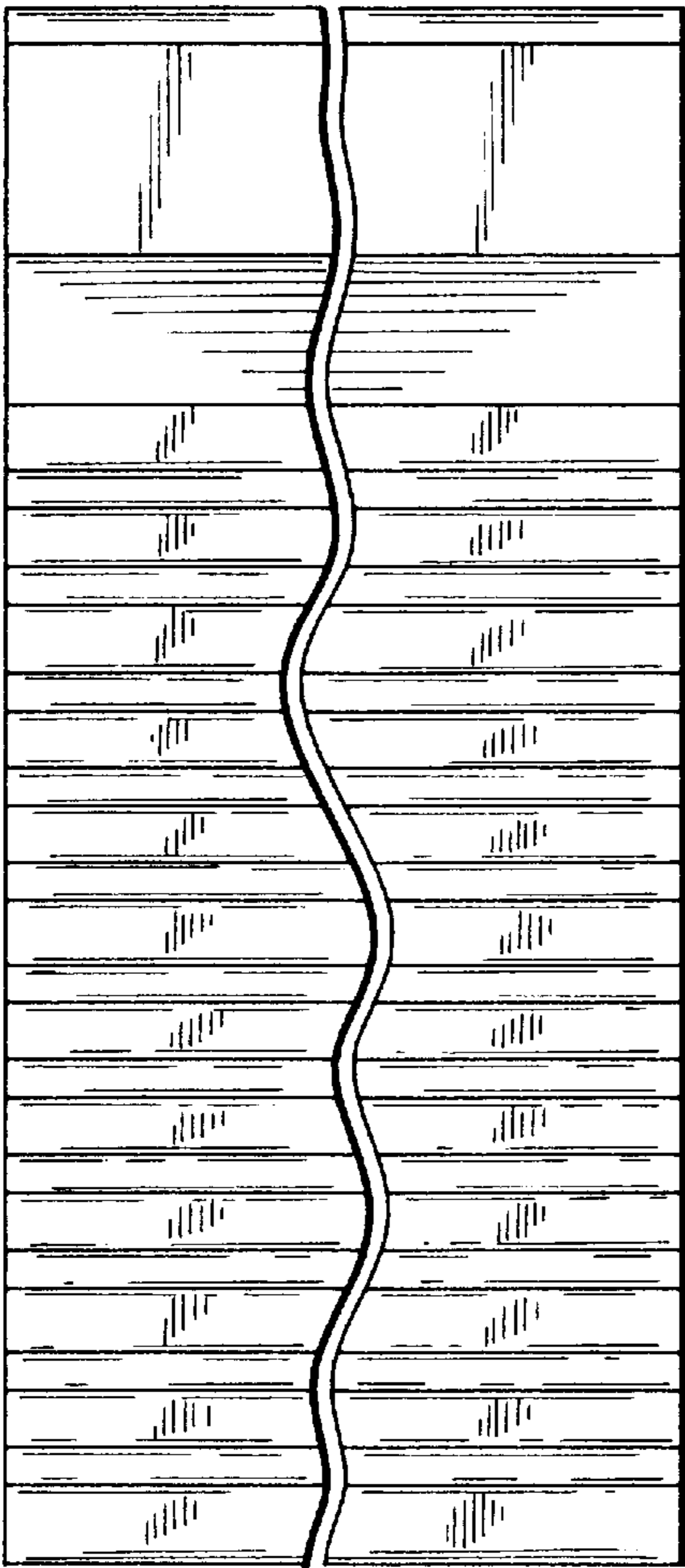

FIG. 5

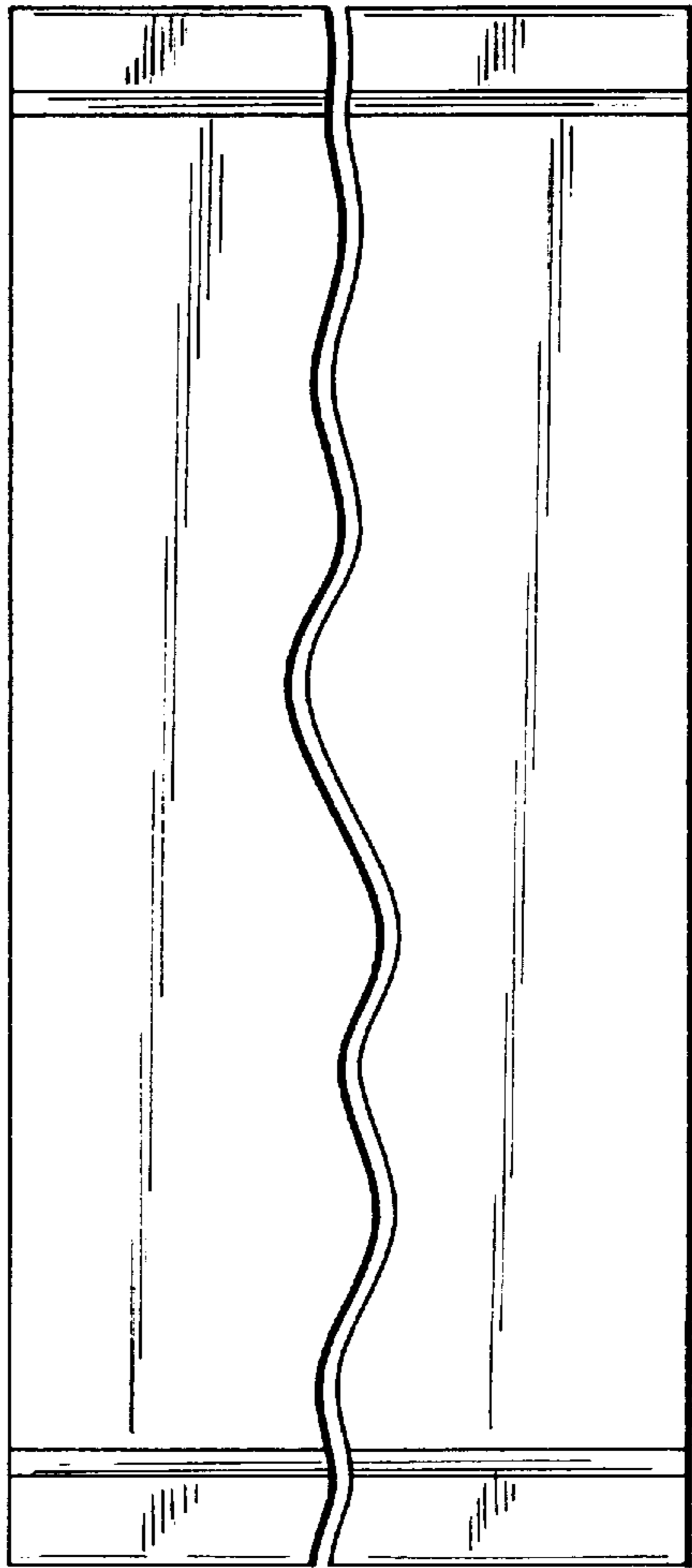

FIG. 6

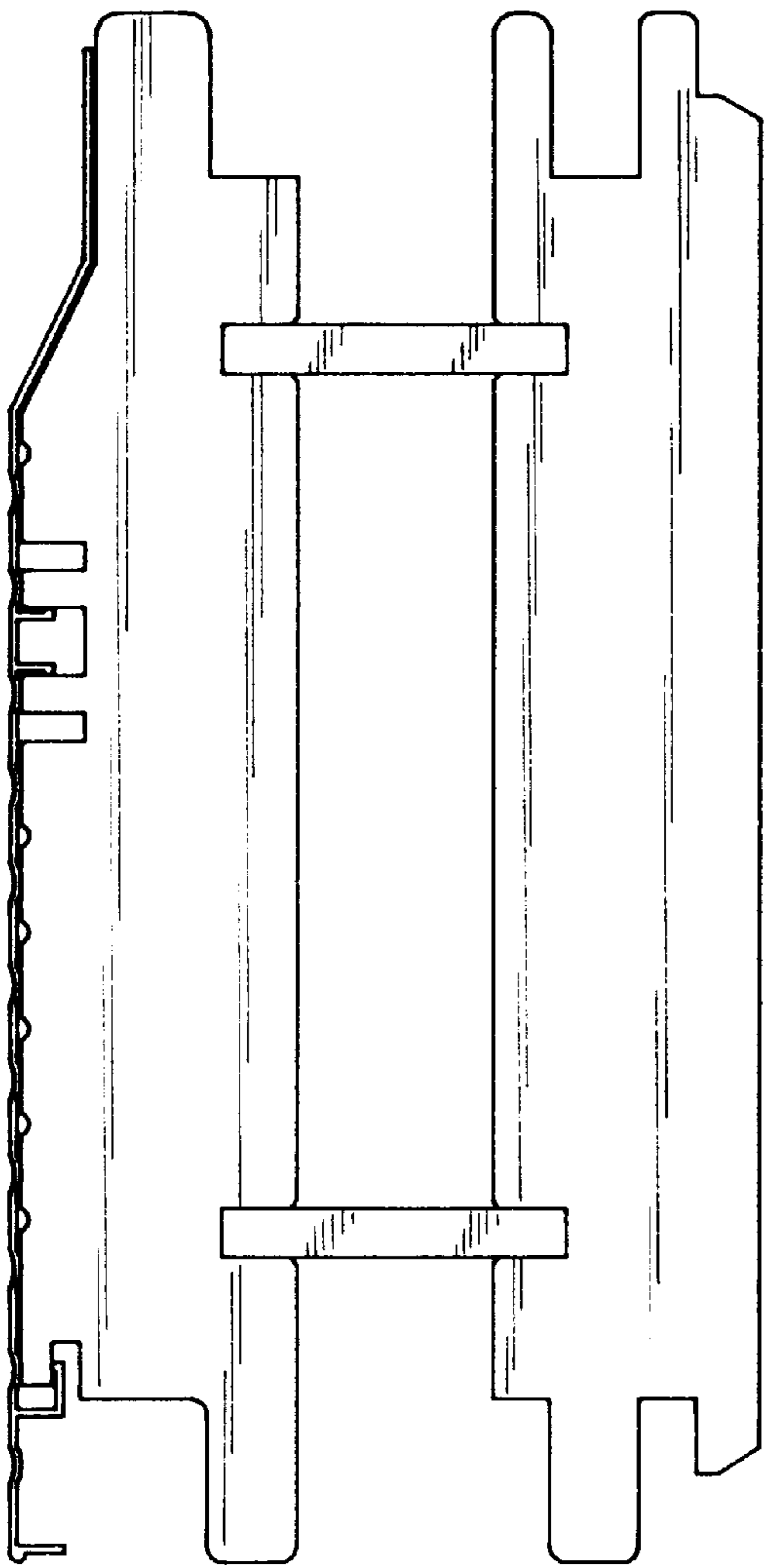

FIG. 7

