



US00D419218S

United States Patent [19]
Müllenmeister

[11] **Patent Number: Des. 419,218**
[45] **Date of Patent: ** Jan. 18, 2000**

[54] **FAUCET HANDLE**

[75] Inventor: **Daniel Müllenmeister**, Havixbeck,
Germany

[73] Assignee: **Friedrich Grohe AG**, Hemer, Germany

[**] Term: **14 Years**

[21] Appl. No.: **29/105,124**

[22] Filed: **May 18, 1999**

[30] **Foreign Application Priority Data**

Dec. 18, 1998 [DE] Germany 49812216

[51] **LOC (7) Cl.** **23-01**

[52] **U.S. Cl.** **D23/238**

[58] **Field of Search** D23/238-243,
D23/250-257; 4/675-678; 137/801

[56] **References Cited**

U.S. PATENT DOCUMENTS

D. 327,834 7/1992 Reid D8/310

D. 337,373 7/1993 Gottwald D23/250
D. 378,775 4/1997 Kergoet D23/250
D. 397,770 9/1998 Lobermeier D23/250
D. 402,004 12/1998 Gottwald D23/250

Primary Examiner—Eric Watterson
Attorney, Agent, or Firm—Herbert Dubno

[57] **CLAIM**

The ornamental design for a faucet handle, as shown.

DESCRIPTION

FIG. 1 is a top, front, right-side perspective view of a faucet handle showing my new design;
FIG. 2 is a right side elevational view thereof;
FIG. 3 is a bottom view thereof;
FIG. 4 is a front view thereof;
FIG. 5 is a top-plan view thereof;
FIG. 6 is a left side elevational view thereof; and,
FIG. 7 is a rear view thereof.

1 Claim, 2 Drawing Sheets

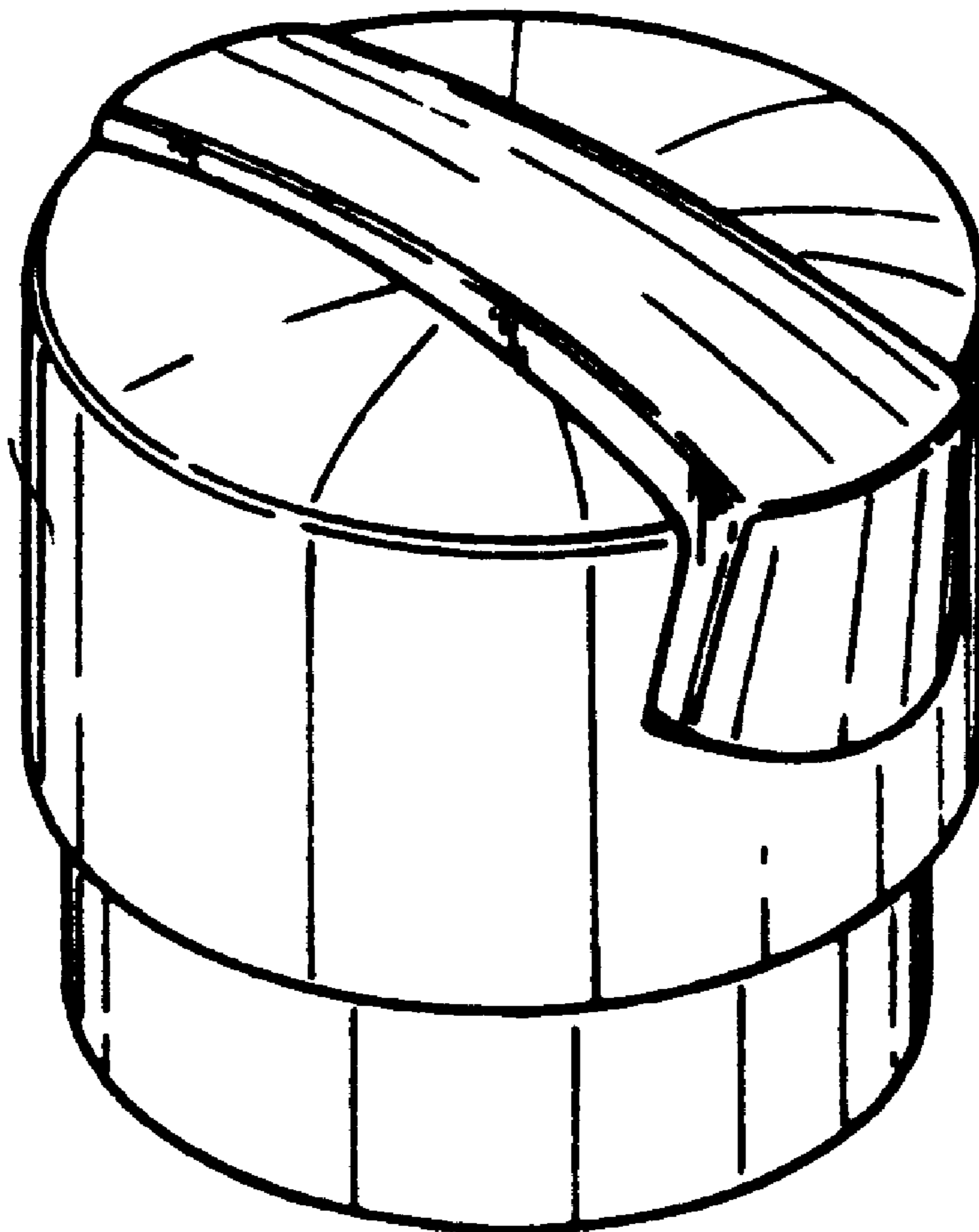

FIG. 1

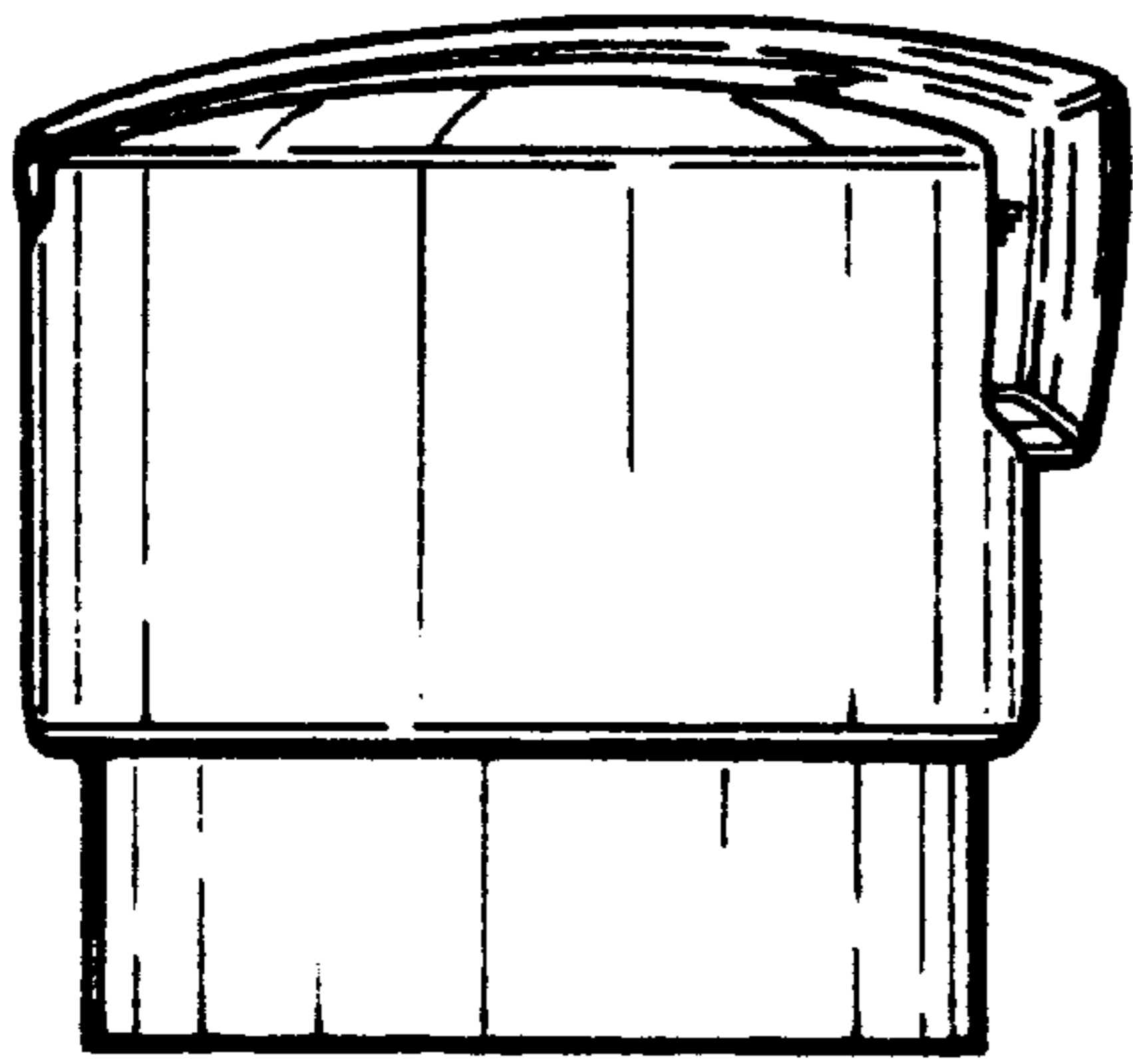
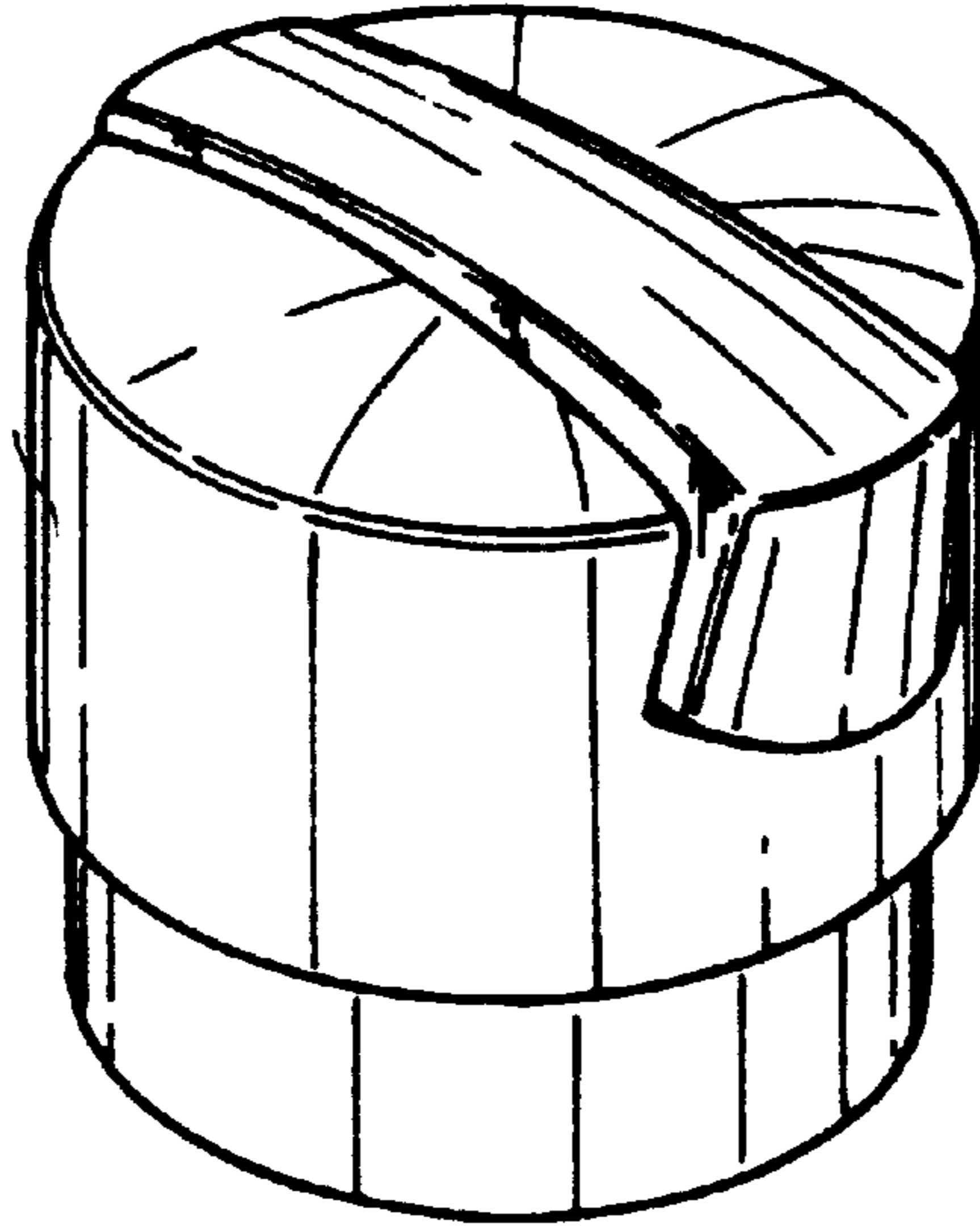

FIG. 2

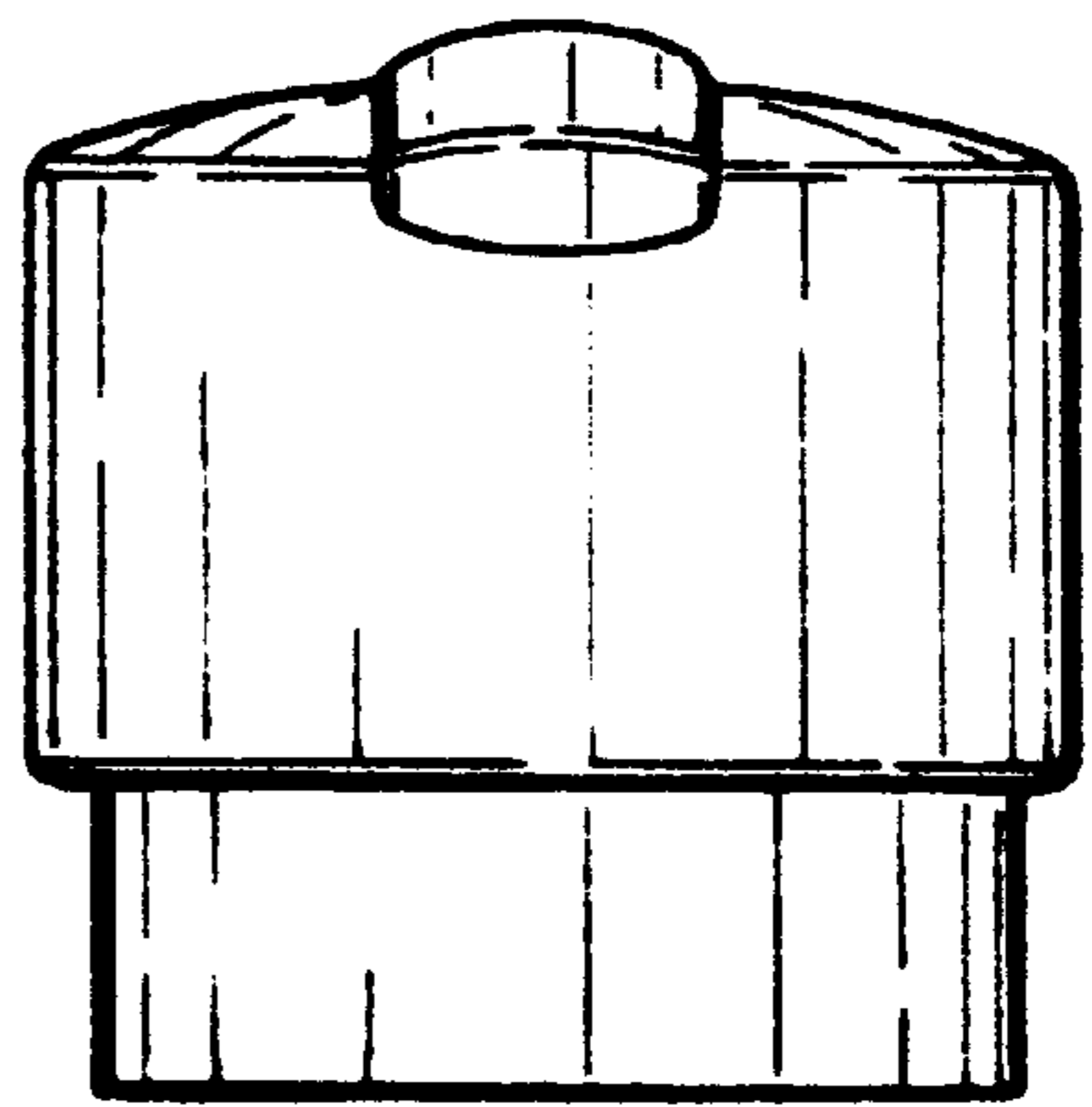

FIG. 3

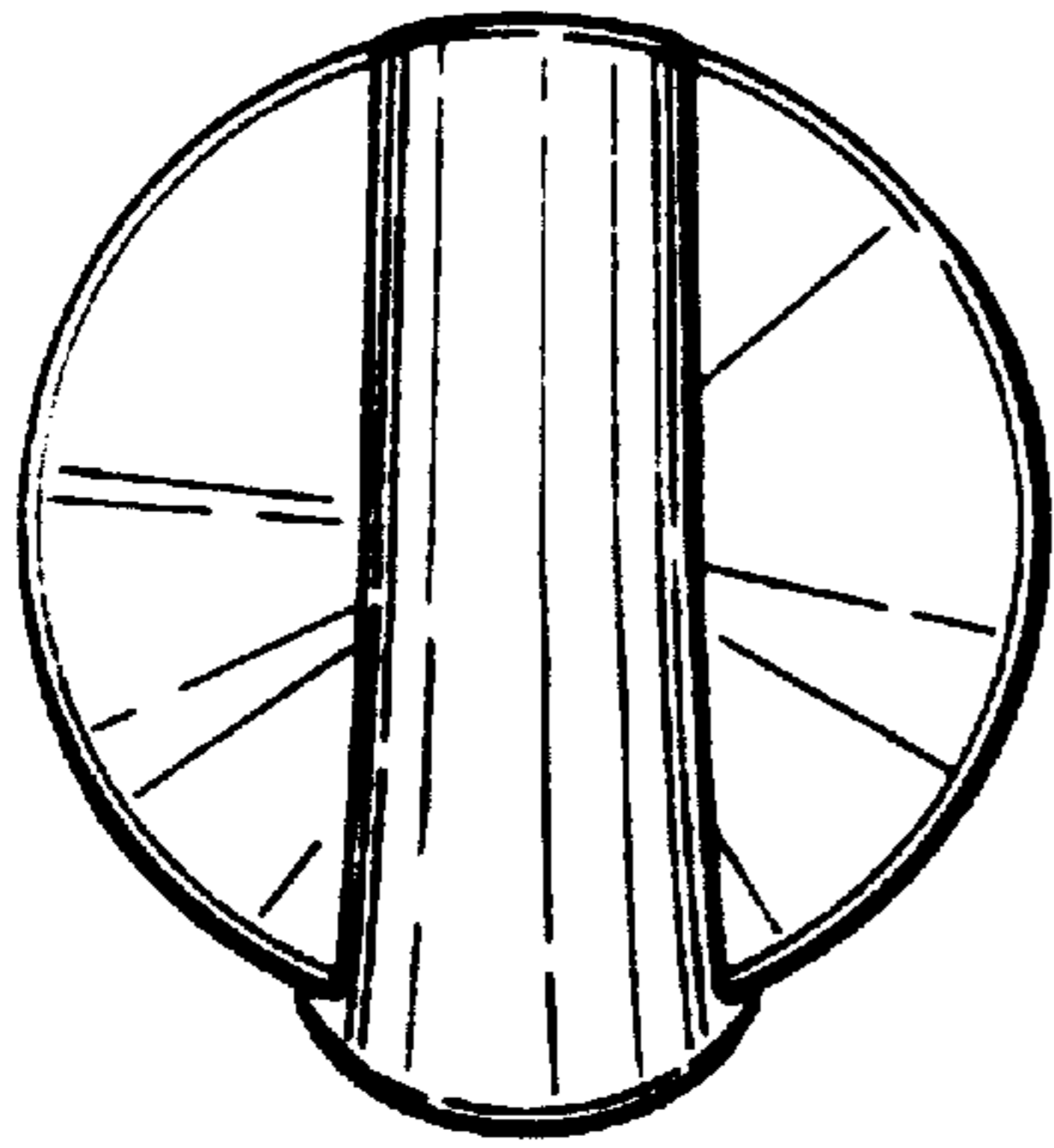

FIG. 4

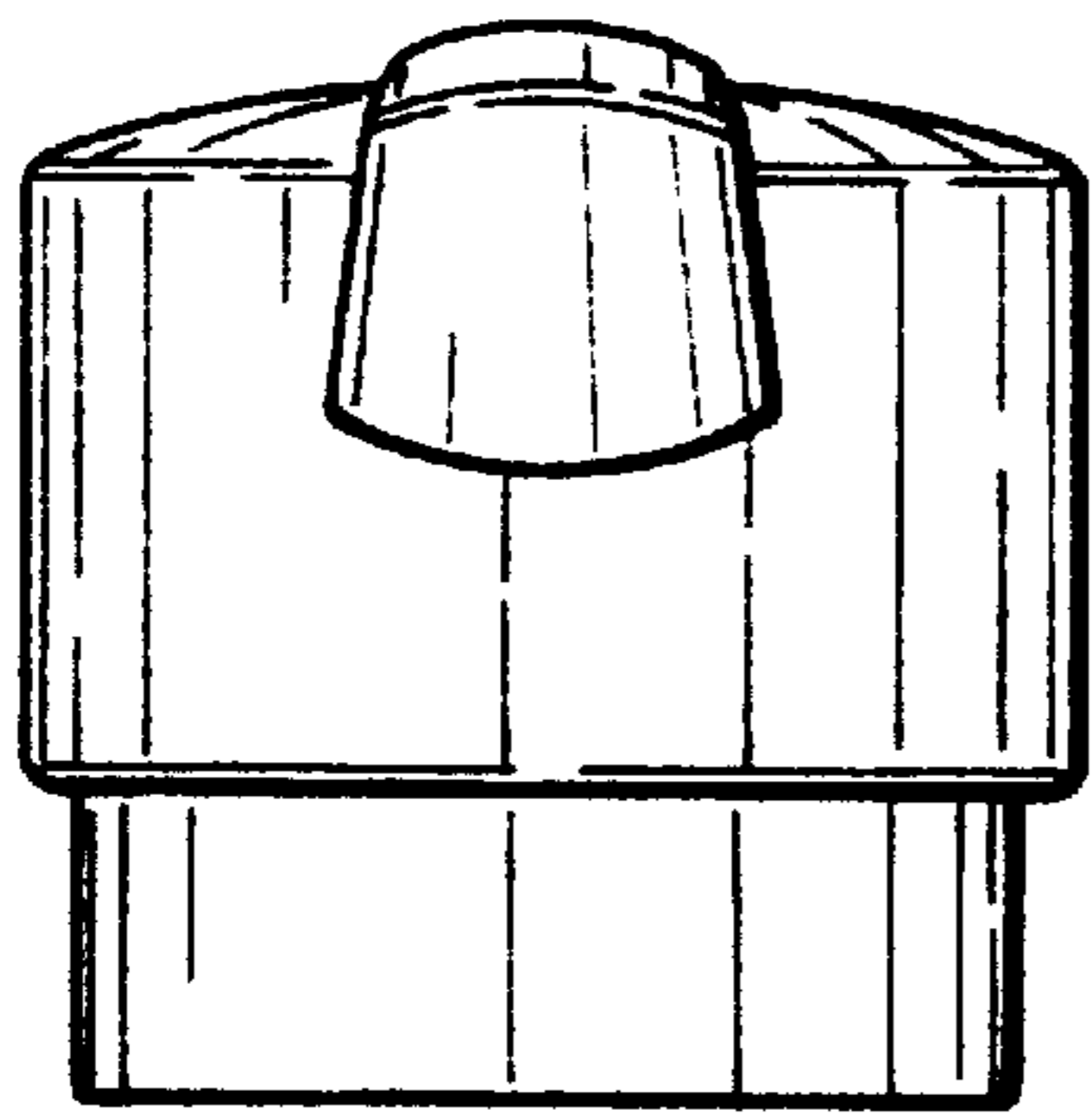

FIG. 5

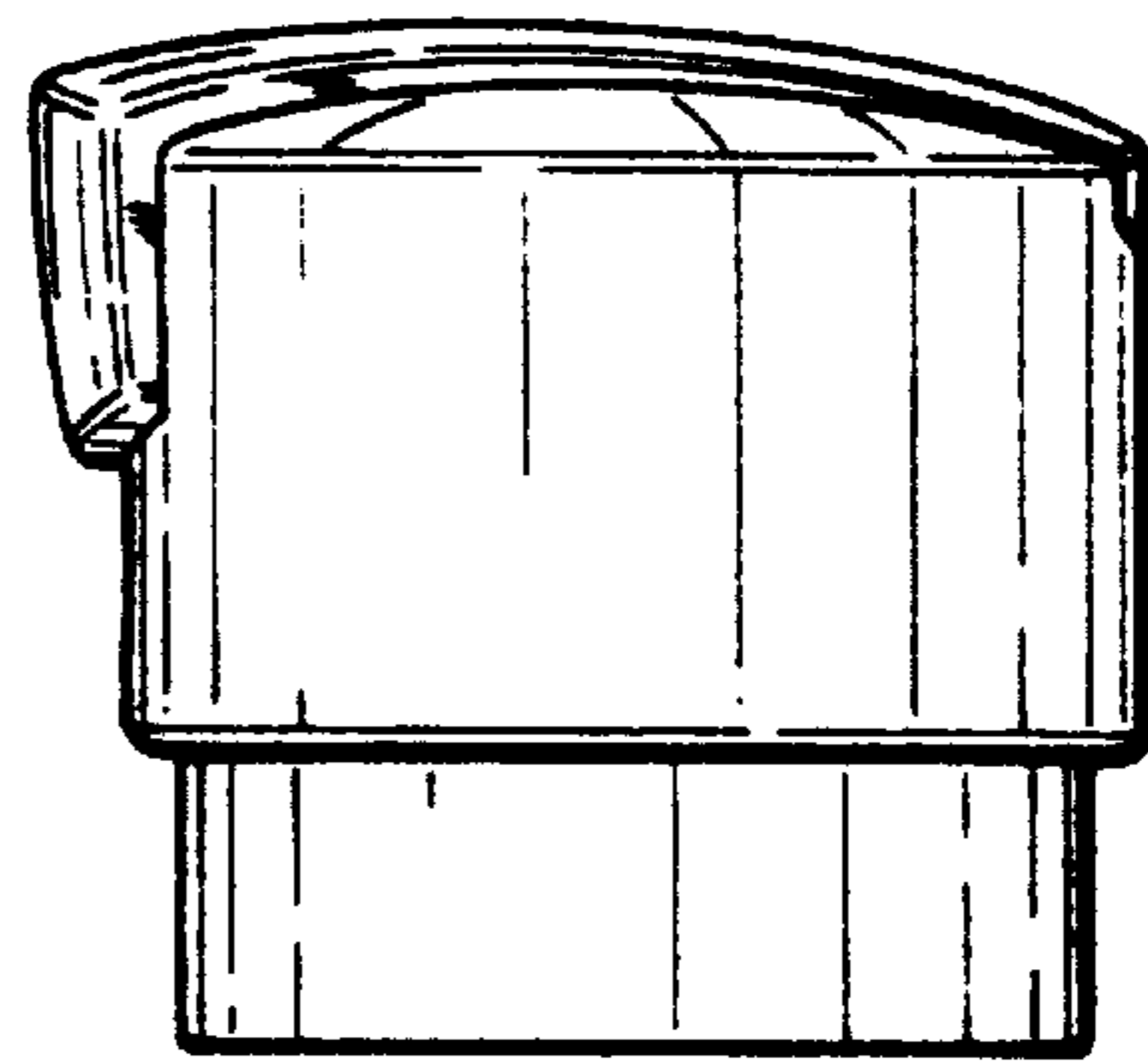

FIG. 6

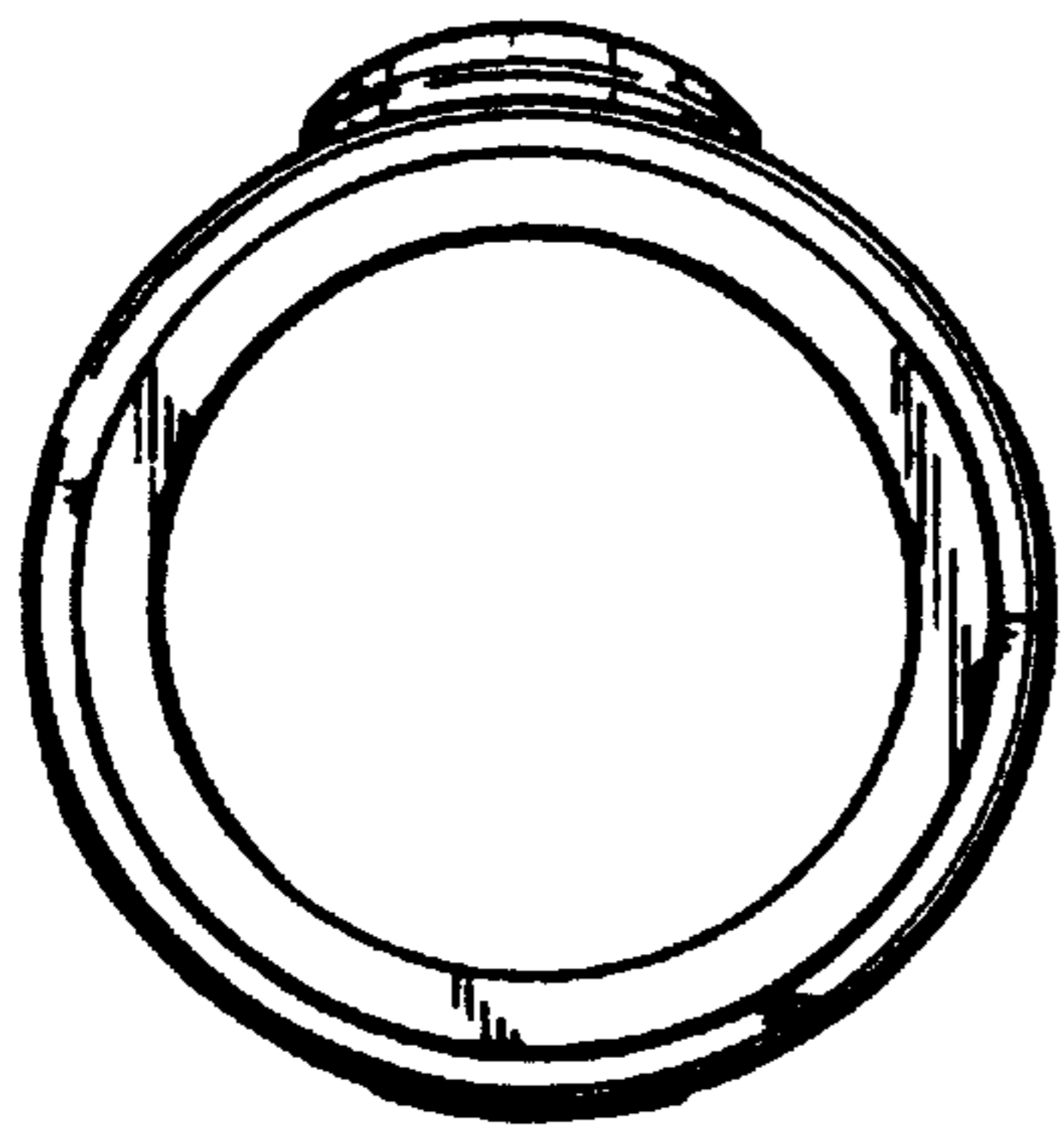

FIG. 7