



US00D419122S

United States Patent [19] Stech

[11] **Patent Number: Des. 419,122**

[45] **Date of Patent: ** Jan. 18, 2000**

[54] **VEHICLE HITCH LOCK**

[75] Inventor: **Clyde G. Stech**, Orlando, Fla.

[73] Assignee: **B.C. Cure, Inc.**, Apopka, Fla.

[**] Term: **14 Years**

[21] Appl. No.: **29/104,413**

[22] Filed: **May 4, 1999**

[51] **LOC (7) Cl.** **12-16**

[52] **U.S. Cl.** **D12/162**

[58] **Field of Search** D12/162, 400;
D8/330-331, 336, 343, 345-346; 70/232,
237; 224/519-520; 280/406.2, 433, 415.1,
446.1, 480, 500, 504, 511

[56] **References Cited**

U.S. PATENT DOCUMENTS

D. 254,121	2/1980	Padgett, Jr.	D12/162	X
D. 351,604	10/1994	Eudy	D12/162	X
D. 402,602	12/1998	Niswanger	D12/162	
D. 404,347	1/1999	Dillion	D12/162	

3,876,242	4/1975	Eaton	280/511
4,141,233	2/1979	Reyes	70/232
5,052,203	10/1991	Van Cuyk	70/232
5,255,545	10/1993	Wheeler	70/232
5,259,223	11/1993	Nee	70/232

Primary Examiner—Jeffrey Asch
Assistant Examiner—Stacie Sinuik
Attorney, Agent, or Firm—Taylor & Associates, P.C.

[57] **CLAIM**

The ornamental design for a vehicle hitch lock, as shown and described.

DESCRIPTION

FIG. 1 is a perspective view of a vehicle hitch lock showing my new design, including a housing, lock pin and padlock, in relation to a trailer hitch shown in phantom lines; FIG. 2 is a top view thereof; FIG. 3 is a side view thereof; FIG. 4 is an opposite side view thereof; FIG. 5 is a front view thereof; and, FIG. 6 is a rear view thereof.

1 Claim, 3 Drawing Sheets

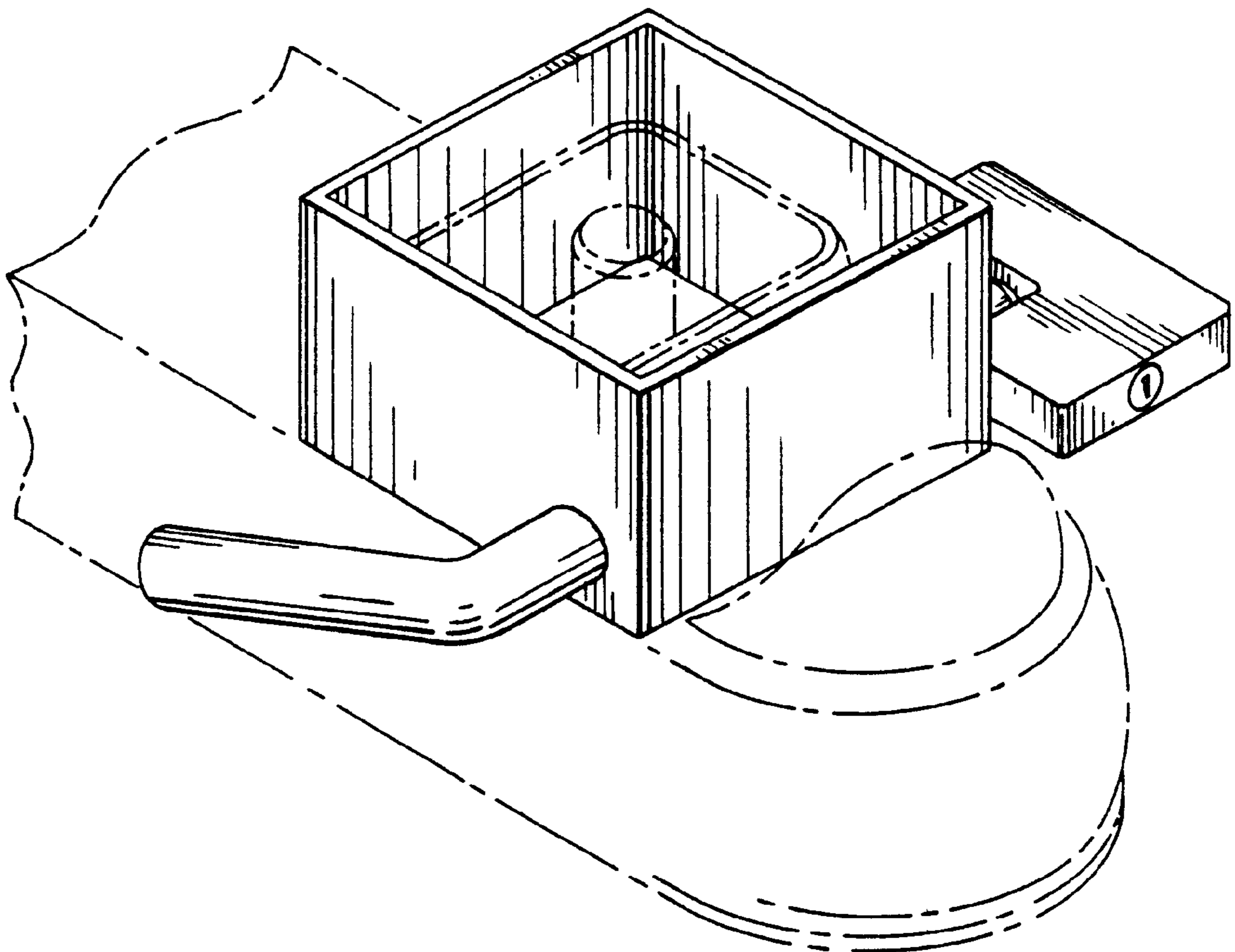

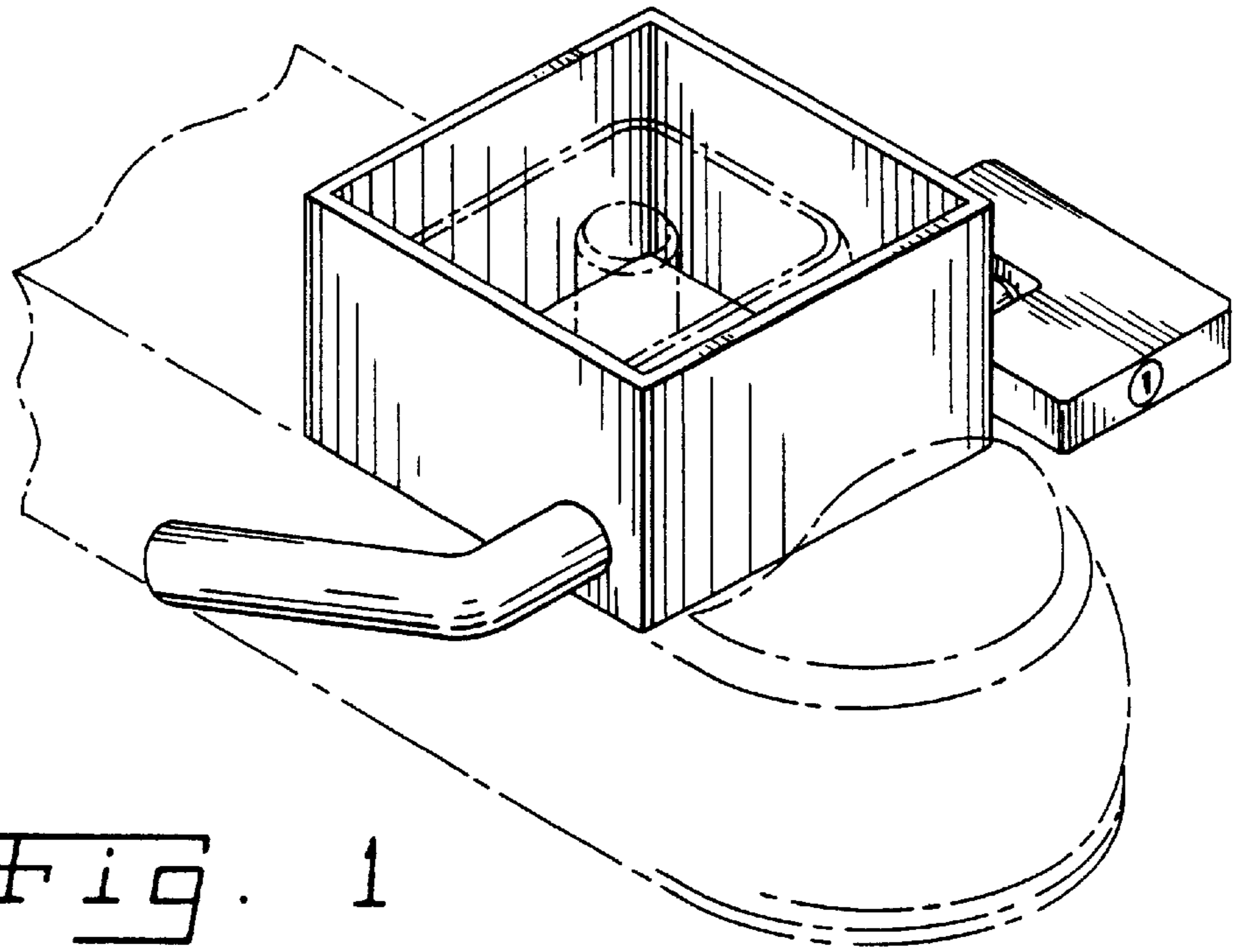

Fig. 1

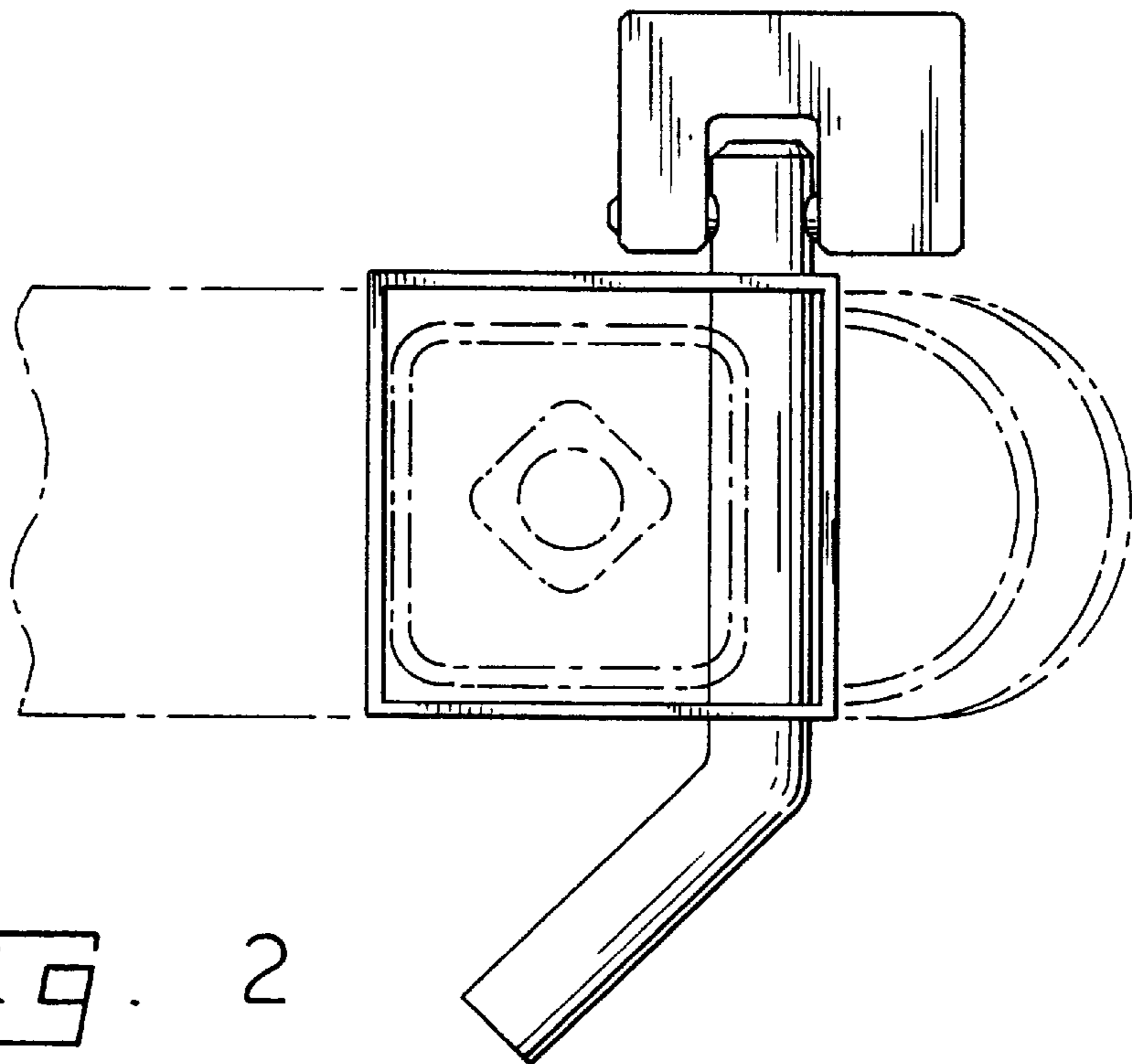

Fig. 2

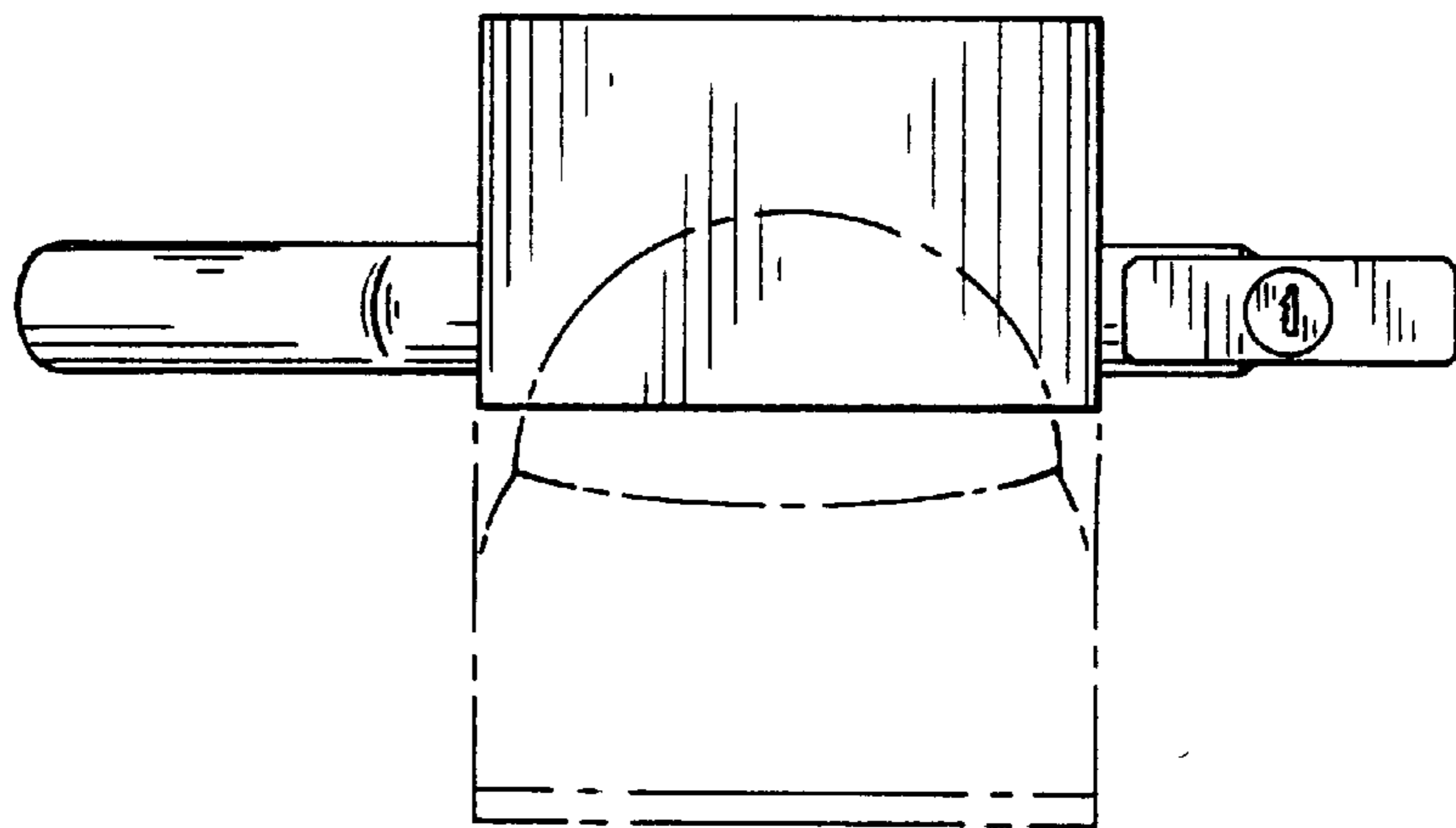
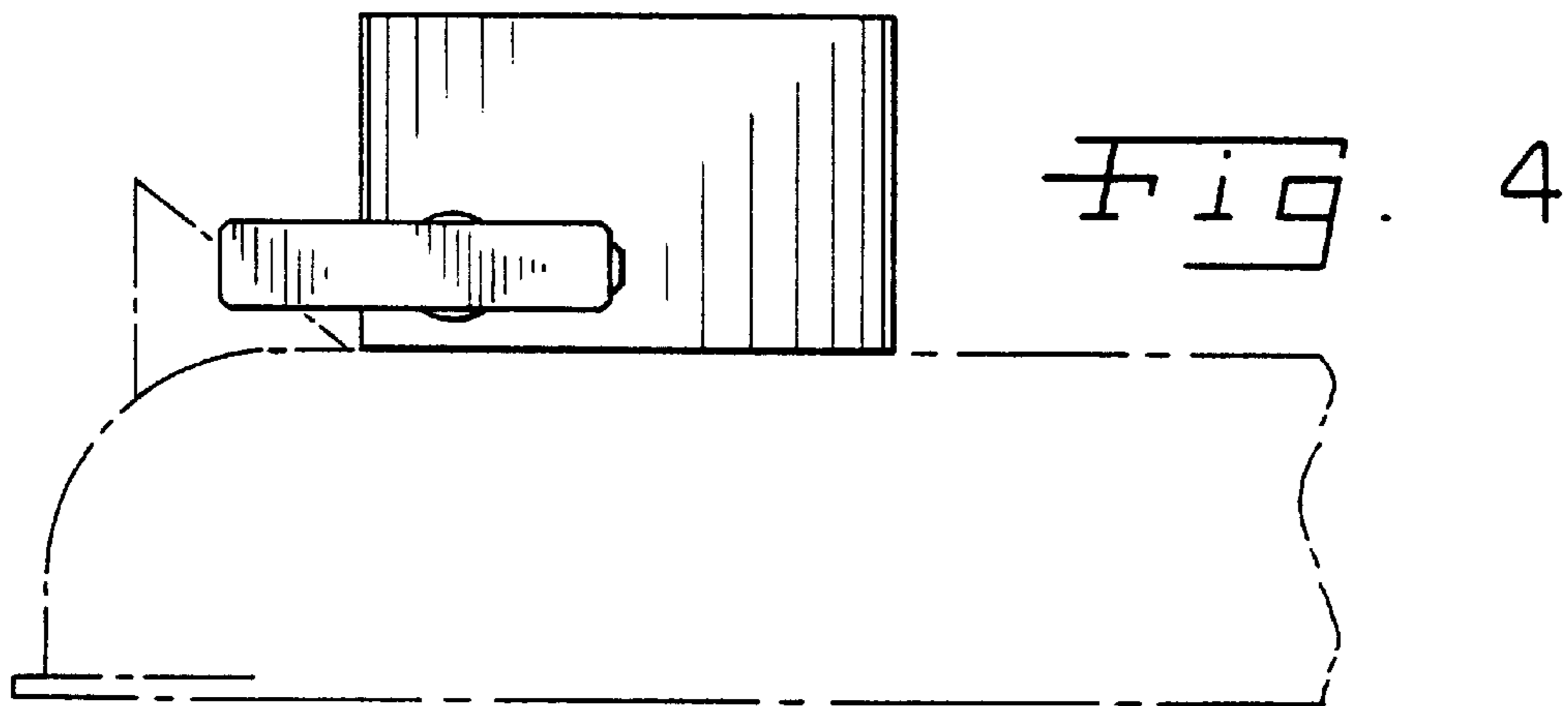
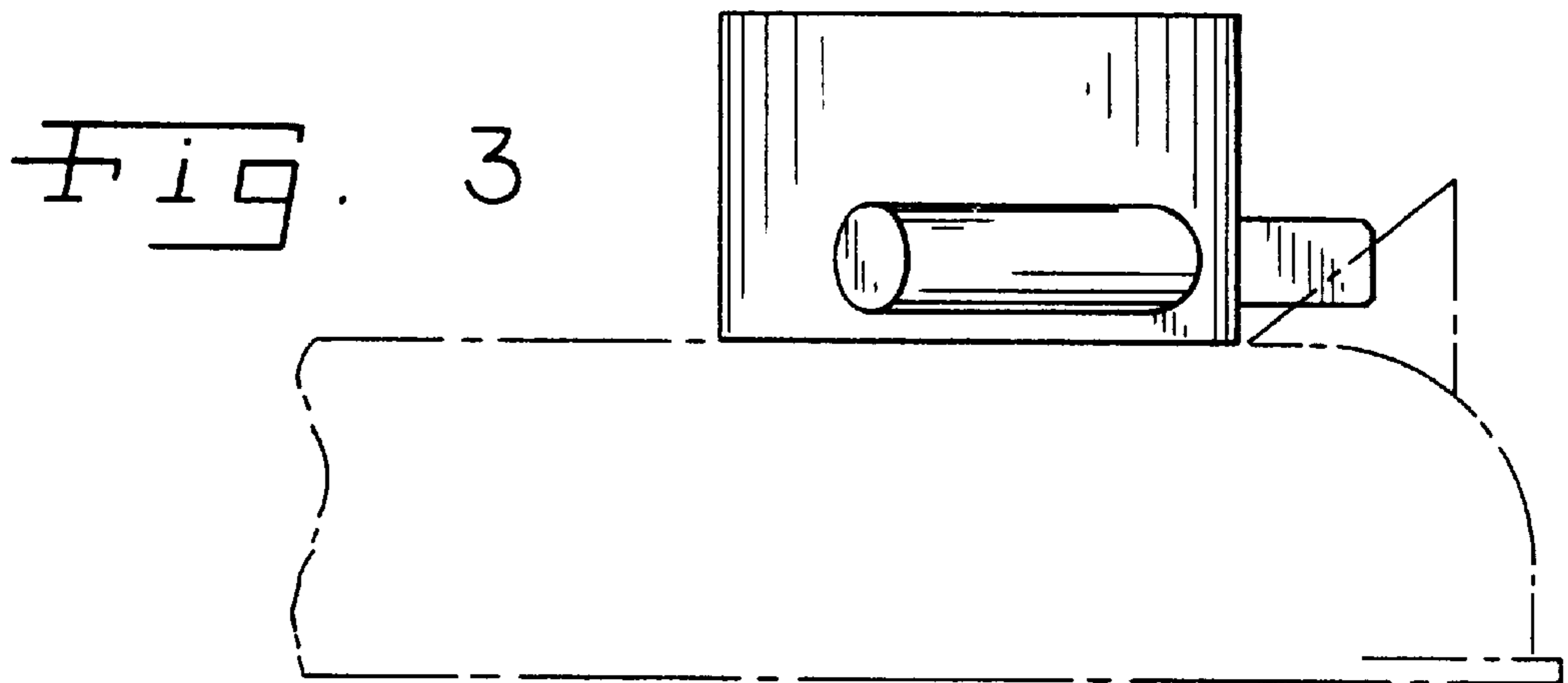

Fig. 5

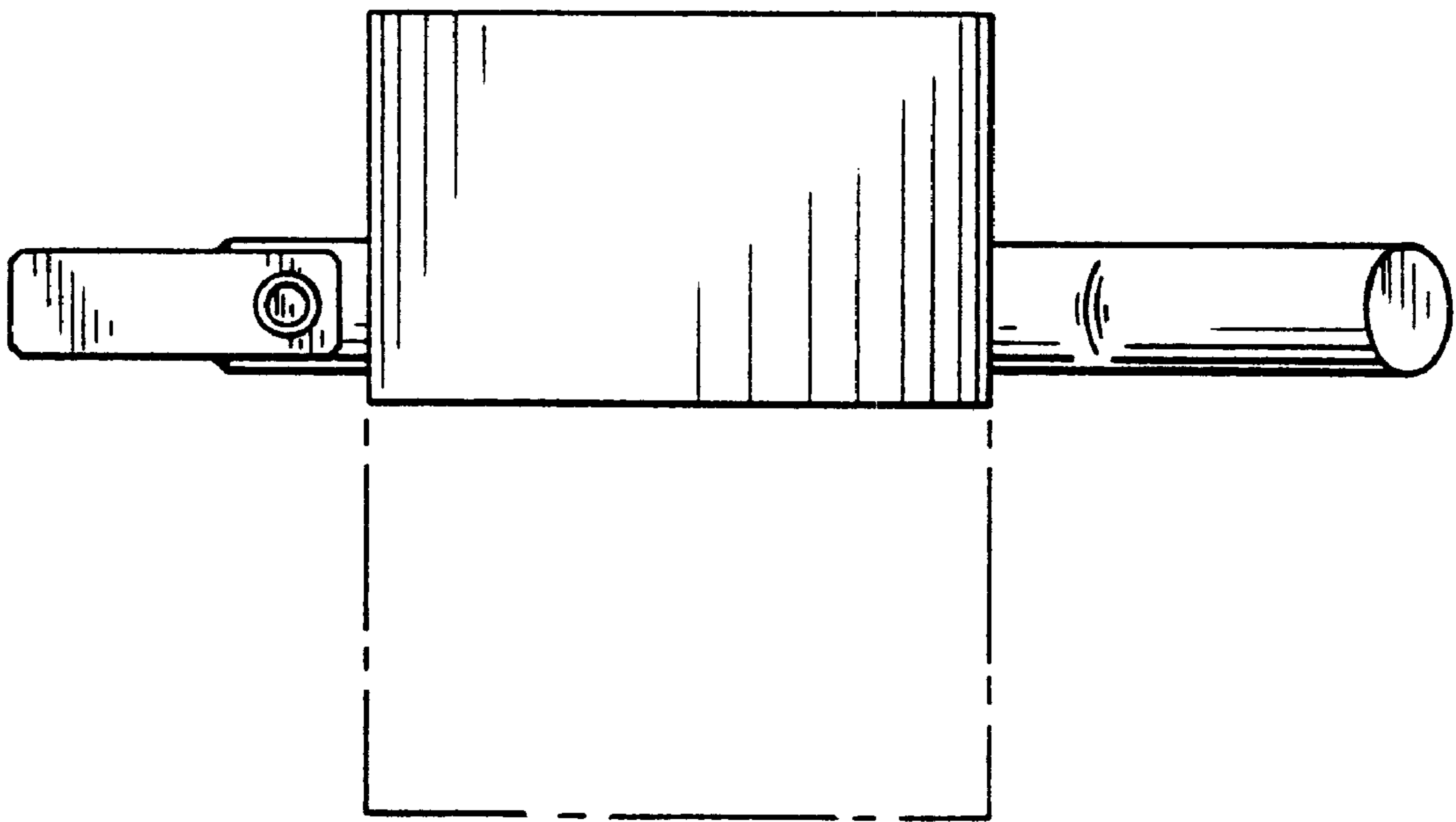

Fig. 6