



US00D419121S

United States Patent [19] Bills

[11] **Patent Number: Des. 419,121**
[45] **Date of Patent: ** Jan. 18, 2000**

[54] **TRAILER HITCH LOCK**
[76] Inventor: **Robert A. Bills**, 971 Wells Cir.,
Meridian, Id. 83642
[**] Term: **14 Years**
[21] Appl. No.: **29/102,955**
[22] Filed: **Apr. 5, 1999**
[51] **LOC (7) Cl.** **12-16**
[52] **U.S. Cl.** **D12/162**
[58] **Field of Search** D12/162, 400;
D8/330-331, 336, 343, 345-346; 70/232,
237; 224/519-520; 280/406.2, 433, 415.1,
446.1, 480, 500, 504, 511

4,141,233 2/1979 Reyes 70/232
5,052,203 10/1991 Van Cuyk 70/232
5,255,545 10/1993 Wheeler 70/232
5,259,223 11/1993 Nee 70/232

Primary Examiner—Jeffrey Asch
Assistant Examiner—Stacia Sinuik
Attorney, Agent, or Firm—Frank J. Dykas

[57] CLAIM

The ornamental design for a trailer hitch lock, as shown and described.

DESCRIPTION

FIG. 1 is a perspective view of a trailer hitch lock showing my new design;
FIG. 2 is an enlarged front view thereof;
FIG. 3 is an enlarged bottom view thereof;
FIG. 4 is an enlarged left side view thereof, it being understood that the opposite side is a mirror image thereof;
FIG. 5 is an enlarged top view thereof; and,
FIG. 6 is an enlarged rear view thereof.

[56] **References Cited**
U.S. PATENT DOCUMENTS
D. 254,121 2/1980 Padgett, Jr. D12/162 X
D. 351,604 10/1994 Eudy D12/162 X
D. 402,602 12/1998 Niswanger D12/162
D. 404,347 1/1999 Dillon D12/162
3,876,242 4/1975 Eaton 280/511

1 Claim, 4 Drawing Sheets

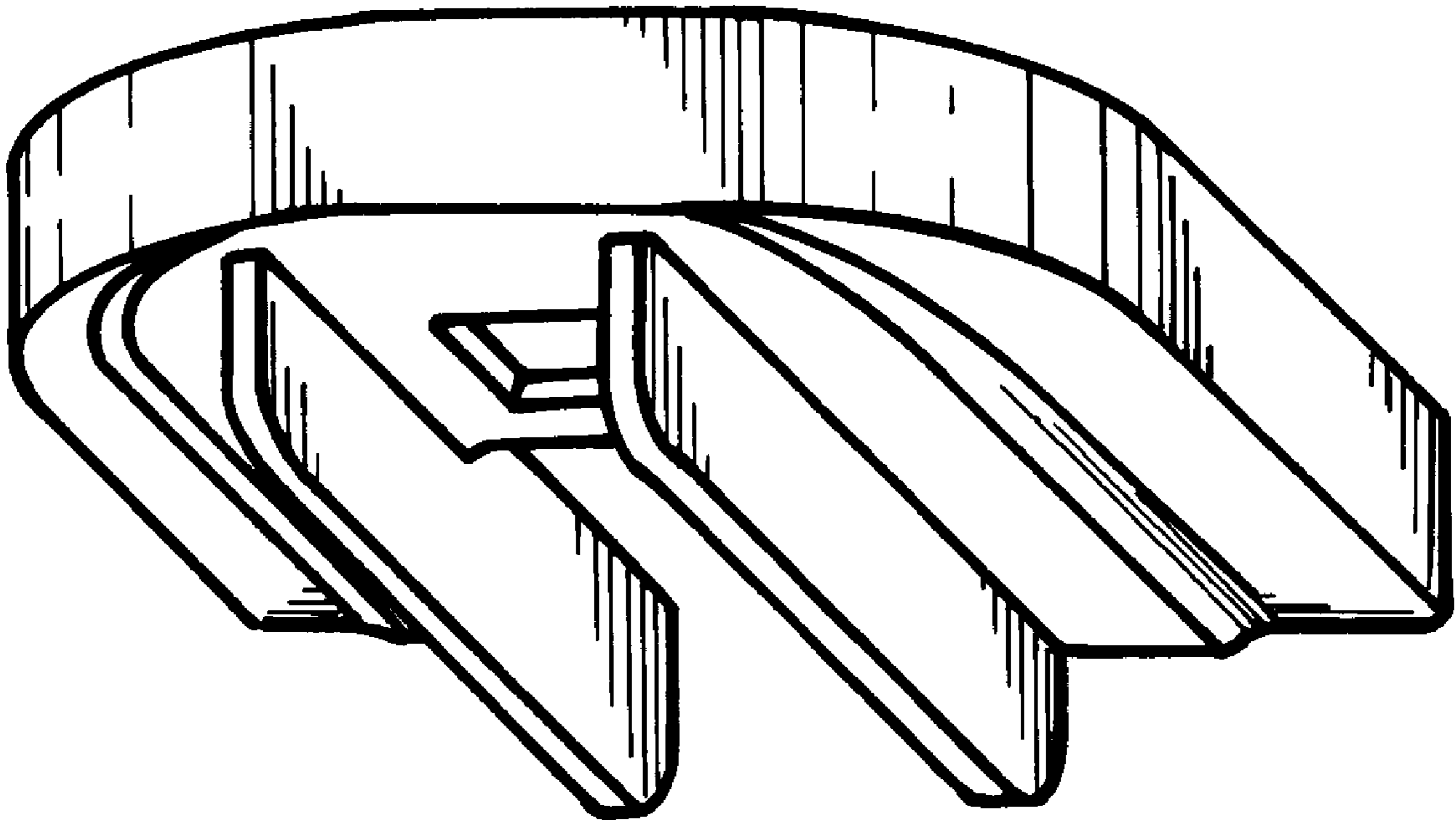

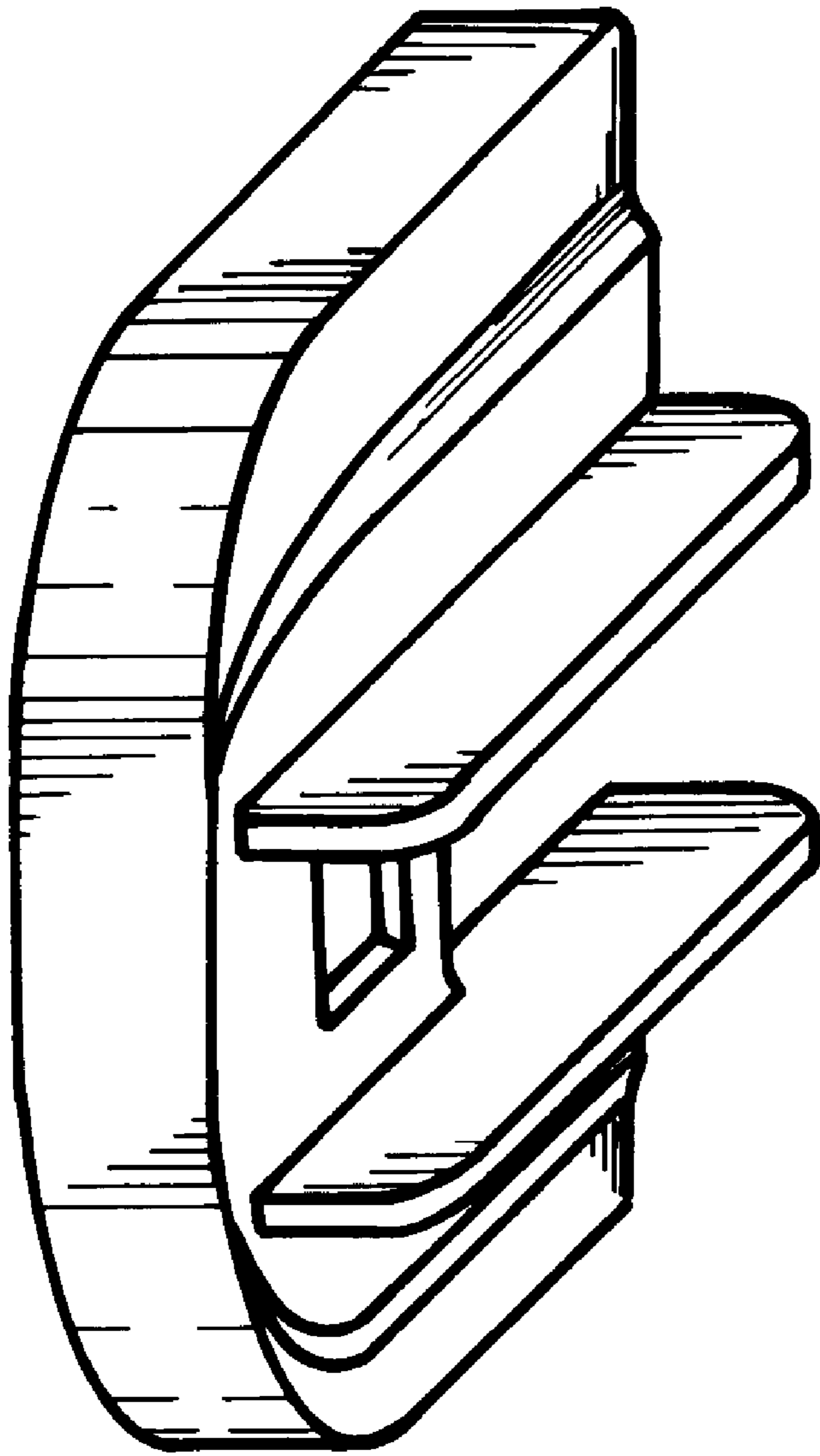

FIG. 1

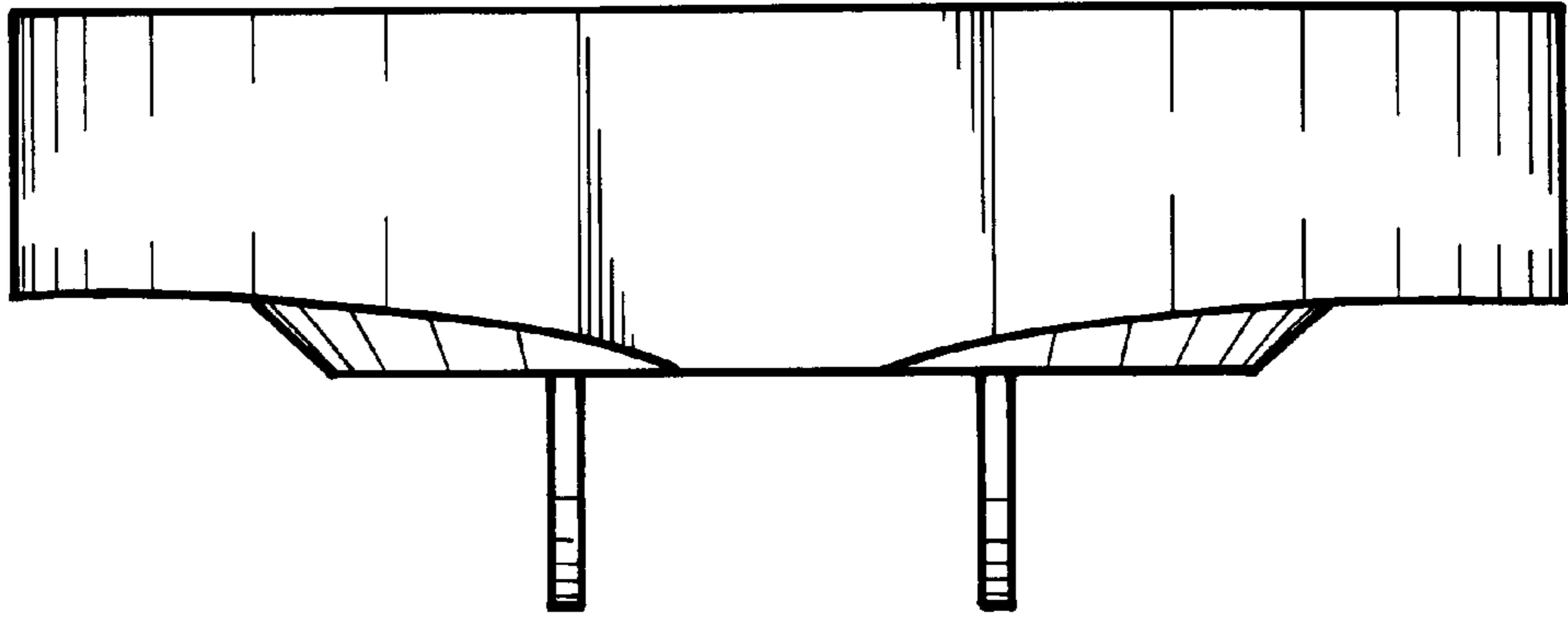

FIG. 2

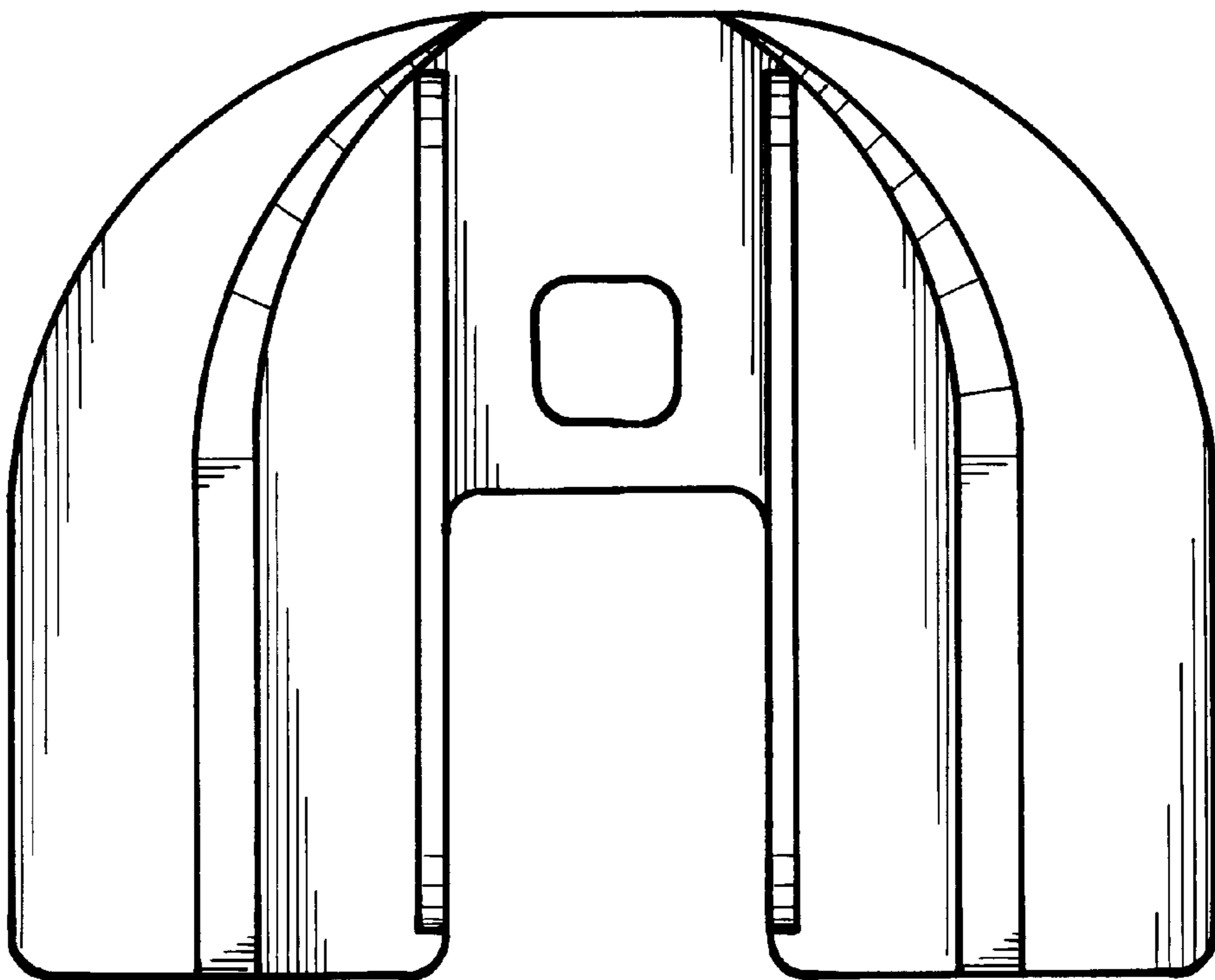

FIG. 3

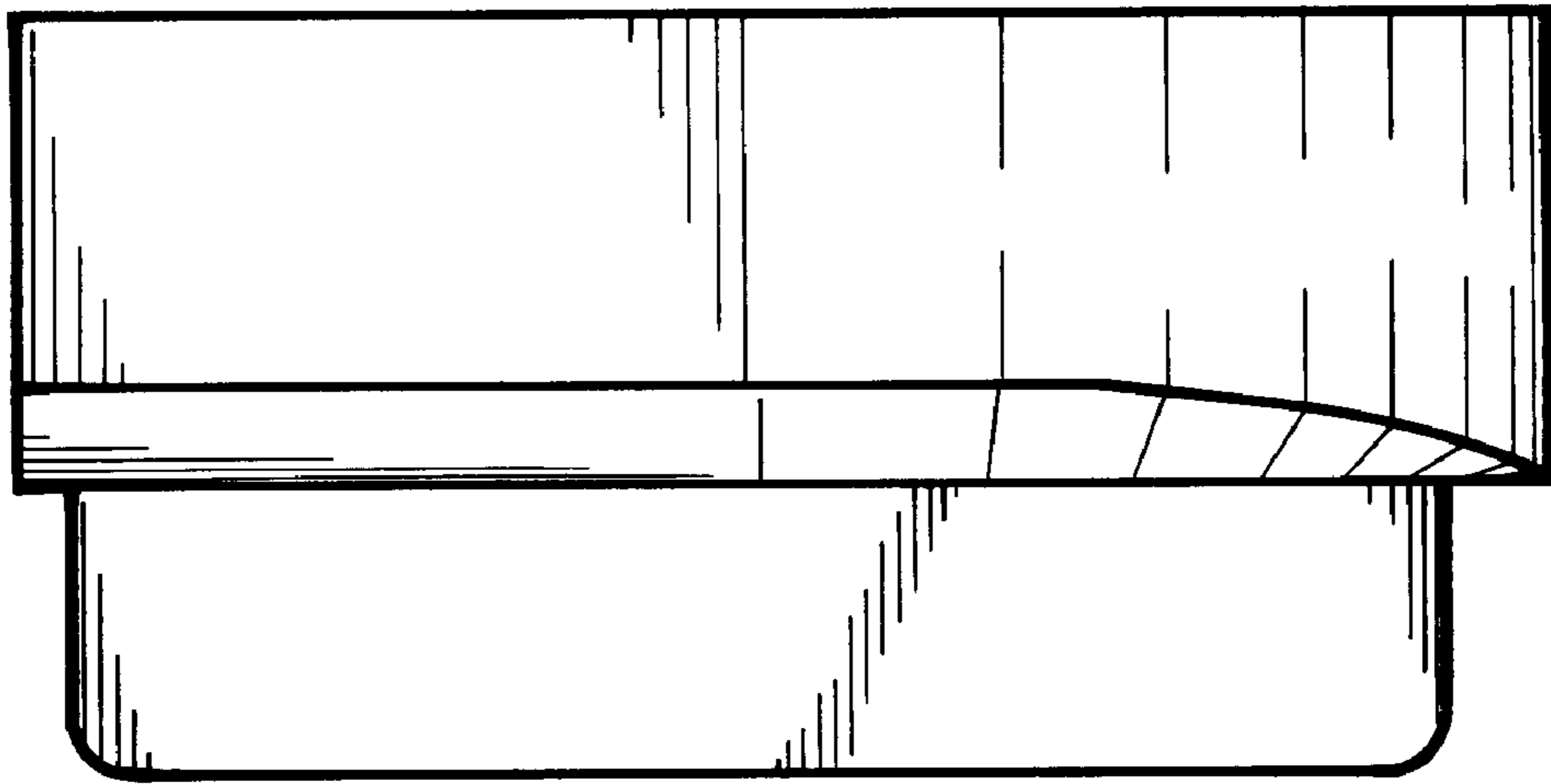

FIG. 4

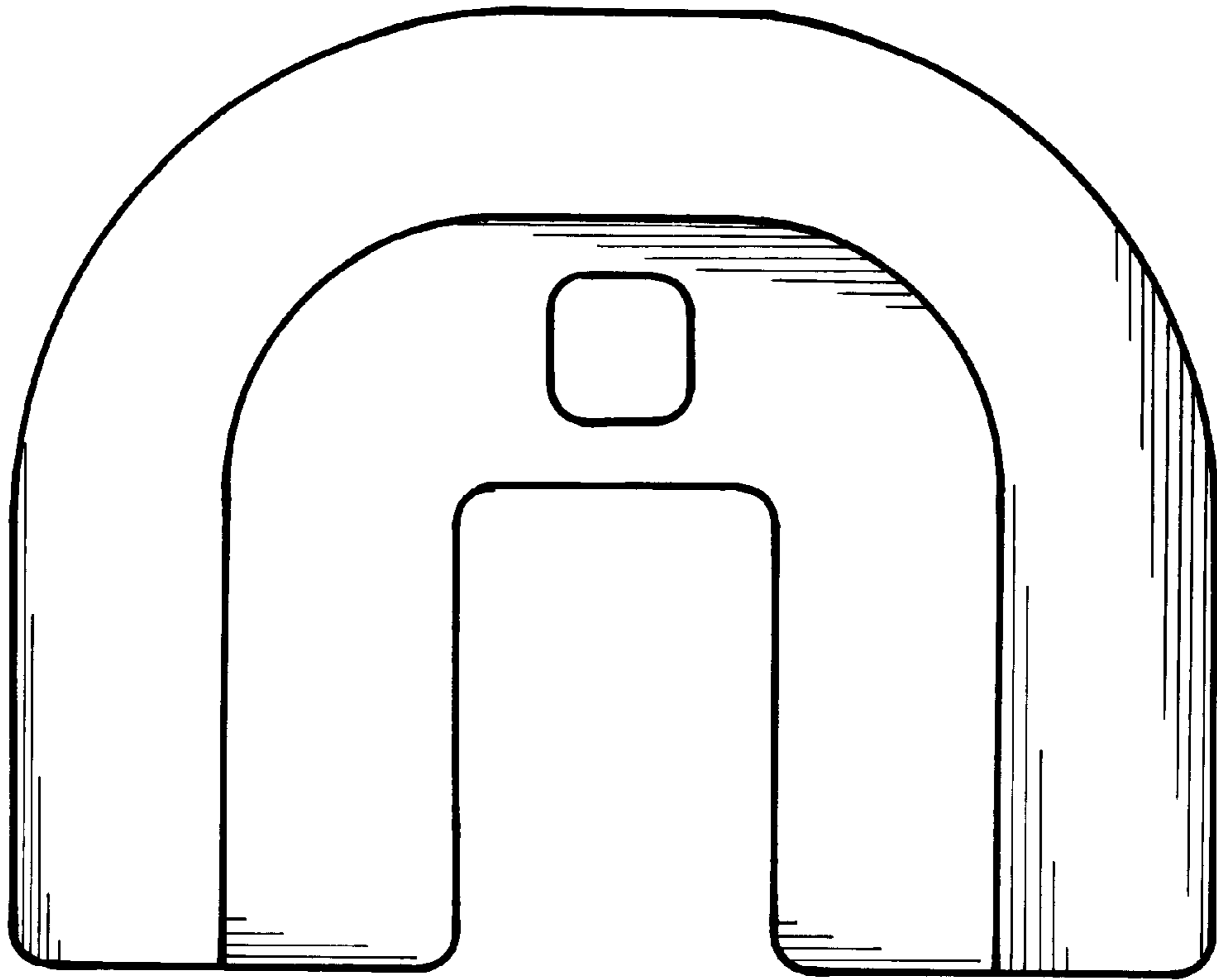

FIG. 5

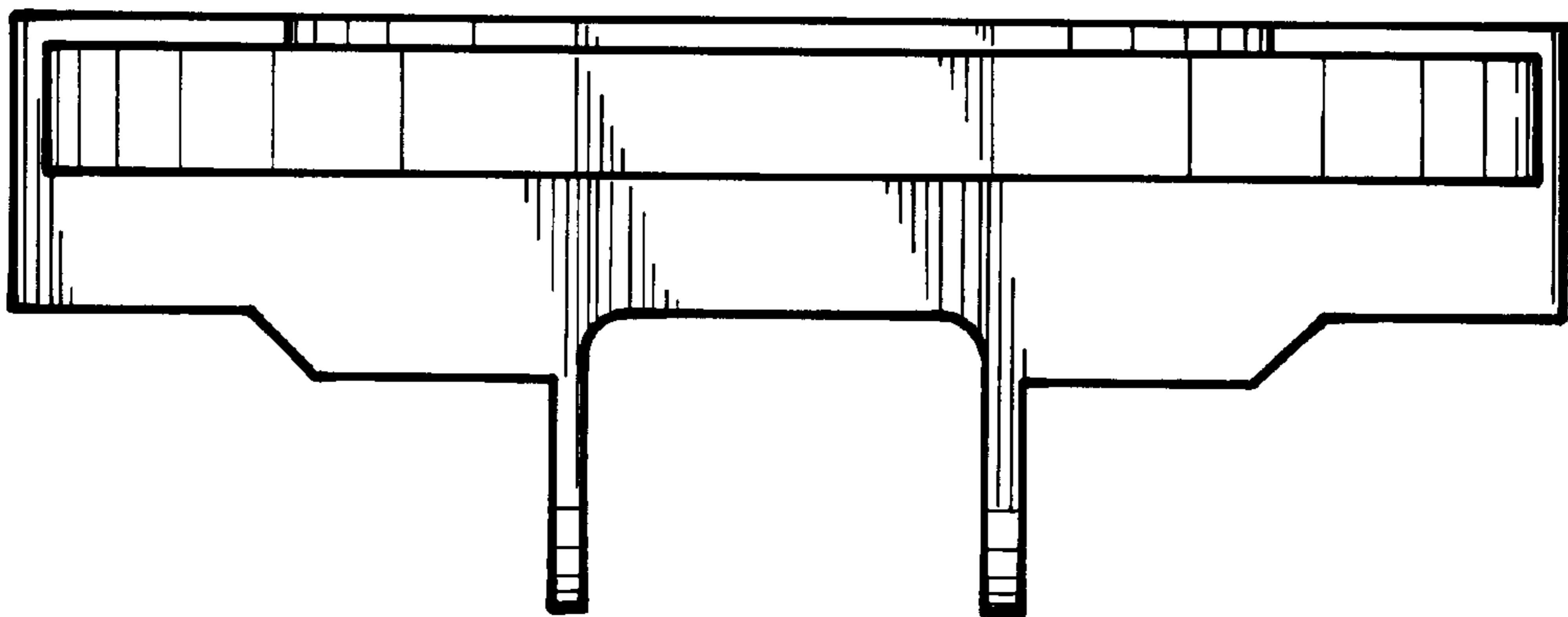

FIG. 6